Route: 23-248-06 Run: 23-248-06B AM

Route: 23-248-06
Operator: Bursey's Taxi Inc.
Vehicle: 23-248-06
Description:
Schools: St. Teresa's Elementary (362)

Run: 23-248-06B AM
Description:

Schools: St. Teresa's Elementary

#	Arrival	Departure	Description
1		8:21 AM	L'ANSE AUX MEADOWS CRES; ST JOHNS & GREYSTONE CRT; ST JOHNS
2	8:26 AM	8:27 AM	8 CROSBIE RD; ST JOHNS
3	8:27 AM	8:28 AM	64 CROSBIE RD; ST JOHNS; A1B
4		8:30 AM	EMPIRE AVE; ST JOHNS & ROPEWALK LANE; ST JOHNS
5	8:32 AM	8:33 AM	CAMPBELL AVE; ST JOHNS & CASHIN AVE; ST JOHNS
6		8:33 AM	170 CAMPBELL AVE - LITTLE PEOPLES WORKSHOP
7		8:34 AM	MUNDY POND RD; ST JOHNS & ST TERESAS CRT; ST JOHNS
8	8:34 AM	8:35 AM	MUNDY POND RD; ST JOHNS & POND VIEW CRT; ST JOHNS
9	8:35 AM	8:37 AM	St. Teresa's Elementary Driveway

Route: 23-248-06 Run: 23-248-06B AM

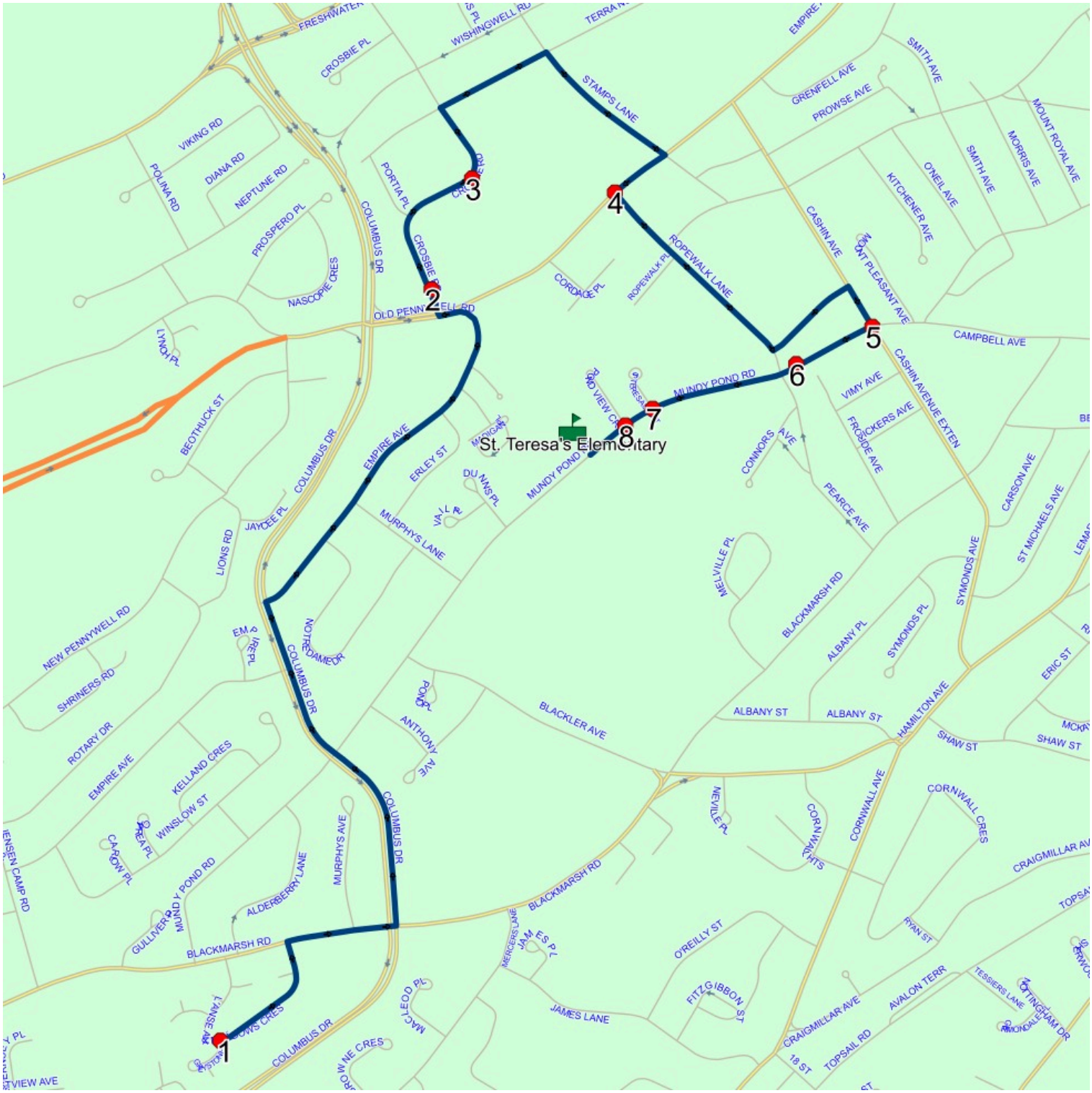

Route: 23-248-06 Run: 23-248-06B PM

Route: 23-248-06
Operator: Bursey's Taxi Inc.
Vehicle: 23-248-06
Description:
Schools: St. Teresa's Elementary (362)

Run: 23-248-06B PM
Description:

Schools: St. Teresa's Elementary

#	Arrival	Departure	Description
1	2:55 PM	3:10 PM	St. Teresa's Elementary Driveway
2	3:10 PM	3:11 PM	MUNDY POND RD; ST JOHNS & POND VIEW CRT; ST JOHNS
3	3:11 PM	3:12 PM	MUNDY POND RD; ST JOHNS & ST TERESAS CRT; ST JOHNS
4	3:12 PM		170 CAMPBELL AVE - LITTLE PEOPLES WORKSHOP
5	3:12 PM	3:13 PM	CAMPBELL AVE; ST JOHNS & CASHIN AVE; ST JOHNS
6	3:15 PM		EMPIRE AVE; ST JOHNS & ROPEWALK LANE; ST JOHNS
7	3:18 PM	3:19 PM	64 CROSBIE RD; ST JOHNS; A1B
8	3:20 PM		8 CROSBIE RD; ST JOHNS
9	3:25 PM	3:26 PM	L'ANSE AUX MEADOWS CRES; ST JOHNS & GREYSTONE CRT; ST JOHNS

Route: 23-248-06 Run: 23-248-06B PM

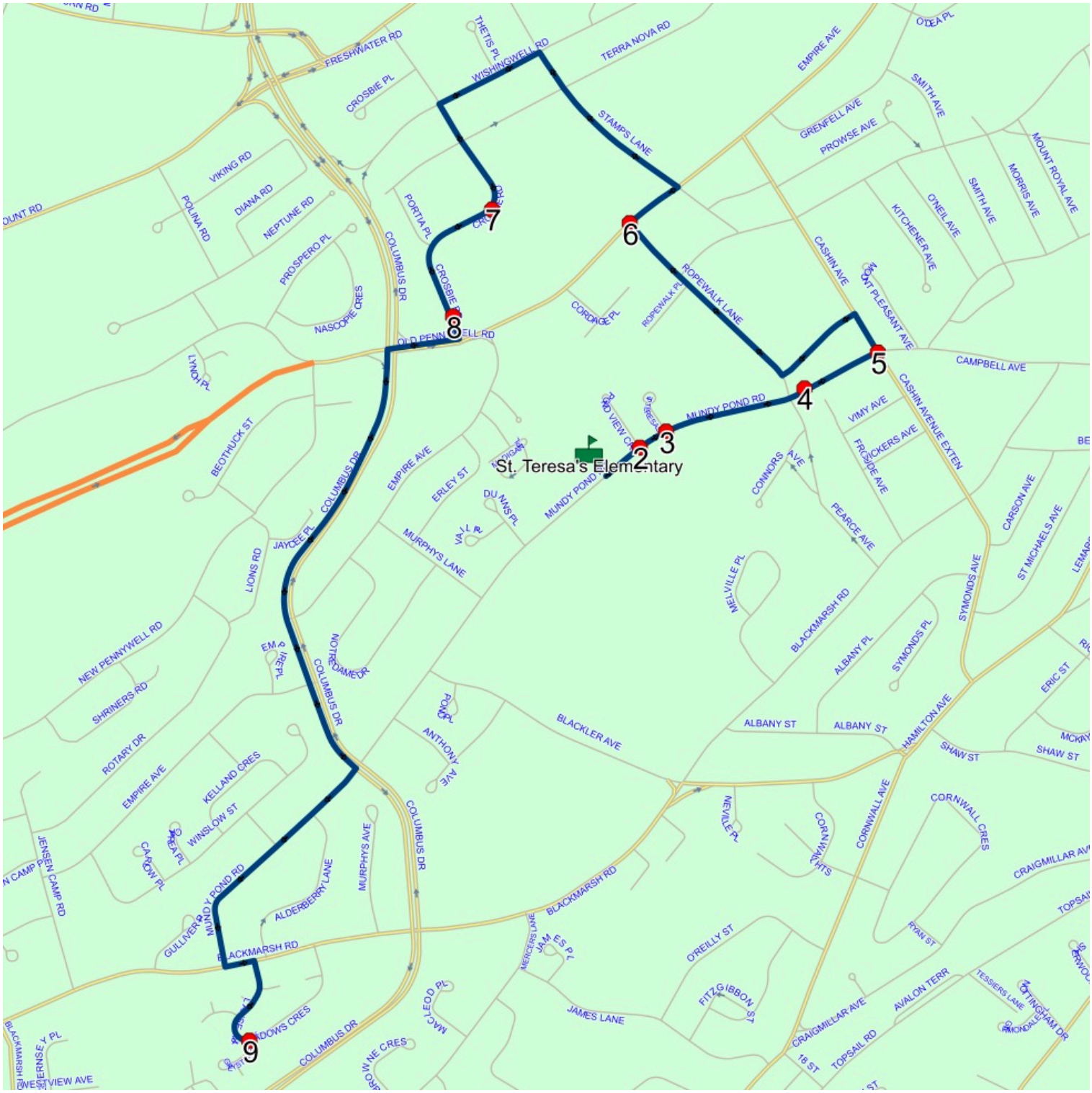

Route: 23-248-07 Run: 23-248-07 AM

Route: 23-248-07
Operator: Bursey's Taxi Inc.
Vehicle: 23-248-07
Description:
Schools: St. Teresa's Elementary (362)

Run: 23-248-07 AM
Description:

Schools: St. Teresa's Elementary

#	Arrival	Departure	Description
1	8:18 AM	8:19 AM	SPRINGDALE ST & CHARLTON ST
2		8:21 AM	80 ST CLARE AVE; ST JOHNS; A1C
3		8:23 AM	82 CAMPBELL AVE; ST JOHNS; A1E
4		8:24 AM	CAMPBELL AVE; ST JOHNS & RICKETTS RD; ST JOHNS
5		8:24 AM	CAMPBELL AVE; ST JOHNS & BEAUMONT ST; ST JOHNS
6	8:25 AM	8:26 AM	BENNETT AVE; ST JOHNS & BEAUMONT ST; ST JOHNS
7	8:27 AM	8:28 AM	122 CASHIN AVENUE EXTEN
8	8:28 AM	8:29 AM	VICKERS AVE; ST JOHNS & FROUDE AVE; ST JOHNS
9		8:29 AM	FROUDE AVE & VIMY AVE - COMMUNITY CENTRE
10	8:31 AM	8:32 AM	BLACKMARSH RD; ST JOHNS & PEARCE AVE; ST JOHNS
11		8:34 AM	170 CAMPBELL AVE - LITTLE PEOPLES WORKSHOP
12		8:34 AM	MUNDY POND RD; ST JOHNS & PEARCE AVE; ST JOHNS
13	8:35 AM	8:37 AM	St. Teresa's Elementary Driveway

Route: 23-248-07 Run: 23-248-07 AM

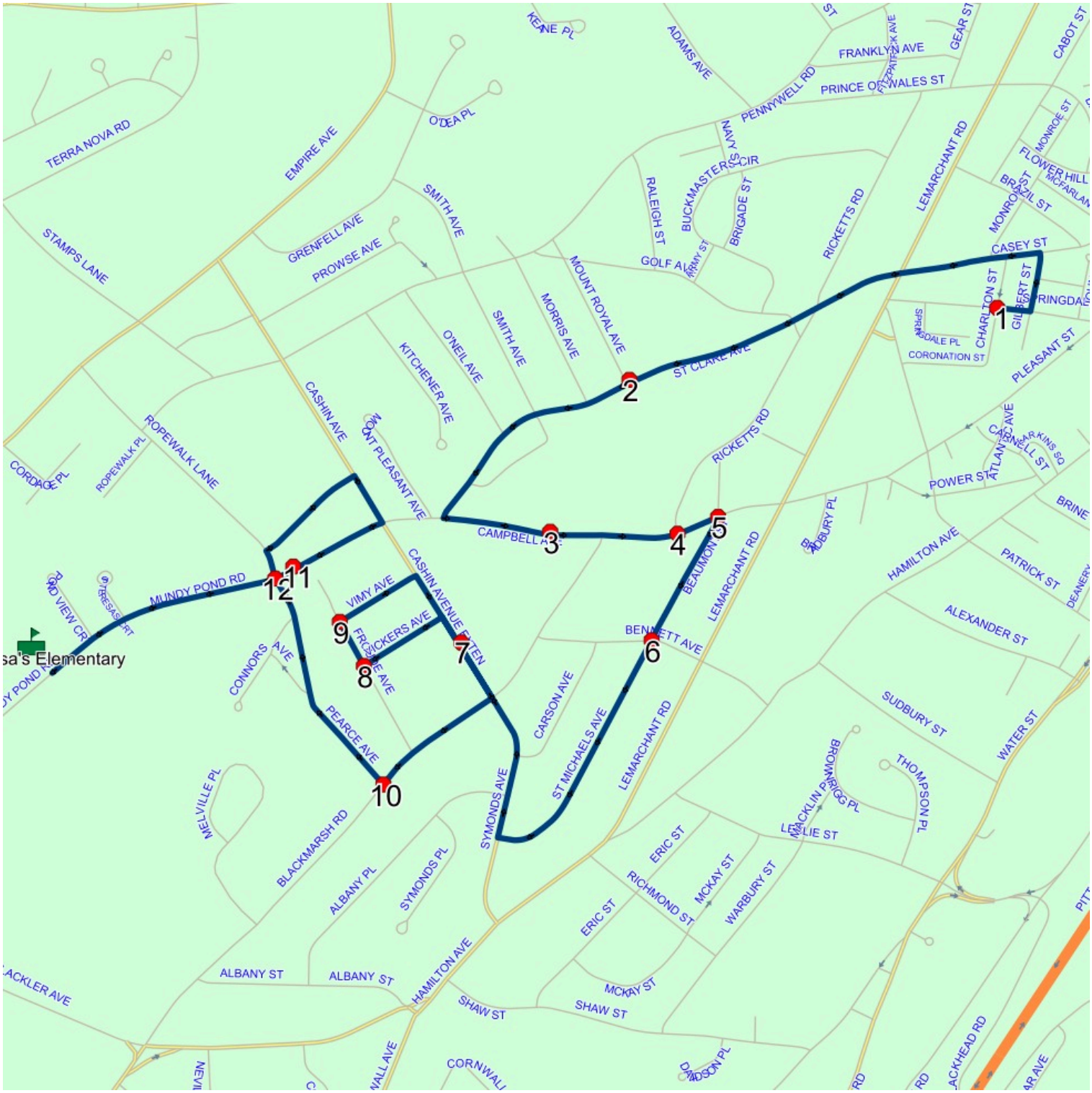

Route: 23-248-07 Run: 23-248-07 PM

Route: 23-248-07
Operator: Bursey's Taxi Inc.
Vehicle: 23-248-07
Description:
Schools: St. Teresa's Elementary (362)

Run: 23-248-07 PM
Description:

Schools: St. Teresa's Elementary

#	Arrival	Departure	Description
1	2:55 PM	3:10 PM	St. Teresa's Elementary Driveway
2	3:11 PM		MUNDY POND RD; ST JOHNS & PEARCE AVE; ST JOHNS
3	3:11 PM		170 CAMPBELL AVE - LITTLE PEOPLES WORKSHOP
4	3:12 PM	3:13 PM	VICKERS AVE; ST JOHNS & FROUDE AVE; ST JOHNS
5	3:14 PM		FROUDE AVE & VIMY AVE - COMMUNITY CENTRE
6	3:14 PM	3:15 PM	122 CASHIN AVENUE EXTEN
7	3:16 PM	3:17 PM	BLACKMARSH RD; ST JOHNS & PEARCE AVE; ST JOHNS
8	3:18 PM	3:19 PM	82 CAMPBELL AVE; ST JOHNS; A1E
9	3:19 PM		CAMPBELL AVE; ST JOHNS & RICKETTS RD; ST JOHNS
10	3:19 PM	3:20 PM	CAMPBELL AVE; ST JOHNS & BEAUMONT ST; ST JOHNS
11	3:20 PM	3:21 PM	BENNETT AVE; ST JOHNS & BEAUMONT ST; ST JOHNS
12	3:24 PM		80 ST CLARE AVE; ST JOHNS; A1C
13	3:26 PM		SPRINGDALE ST & CHARLTON ST

Route: 23-248-07 Run: 23-248-07 PM

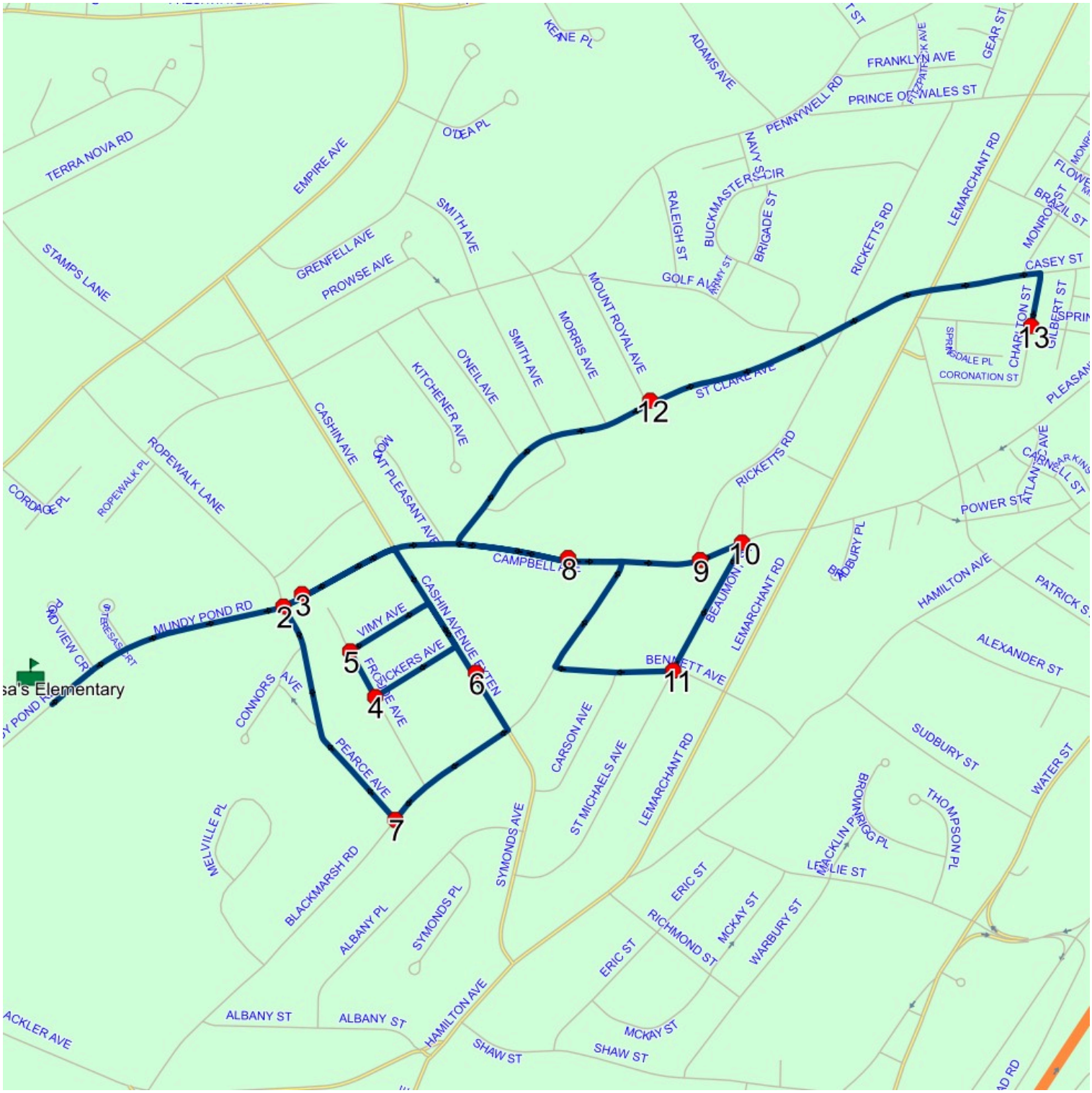

Route: 23-248-08 Run: 23-248-08 AM

Route: 23-248-08
Operator: Bursey's Taxi Inc.
Vehicle: 23-248-08
Description:
Schools: St. Teresa's Elementary (362)

Run: 23-248-08 AM
Description:

Schools: St. Teresa's Elementary

#	Arrival	Departure	Description	
1		8:16 AM	BLACKMARSH RD; ST JOHNS & MERCERS LANE; ST JOHNS	
2		8:16 AM	235 BLACKMARSH RD - ROCKCLIFFE CHILDRENS CENTRE	
3	8:16 AM	8:17 AM	235 BLACKMARSH RD	: 2026-06-30
4	8:18 AM	8:19 AM	405 HAMILTON AVE; ST JOHNS; A1E	
5	8:20 AM	8:21 AM	Cornwall Ave @ Cornwall Cres	
6		8:23 AM	SYMONDS AVE; ST JOHNS & ST MICHAELS AVE; ST JOHNS	
7	8:24 AM	8:25 AM	ALBANY PL; ST JOHNS & SYMONDS PL; ST JOHNS	
8	8:25 AM	8:26 AM	ALBANY ST; ST JOHNS & ALBANY PL; ST JOHNS	
9	8:27 AM	8:28 AM	MELVILLE PL; ST JOHNS & MELVILLE PL; ST JOHNS	
10		8:31 AM	BLACKLER AVE; ST JOHNS & ANTHONY AVENUE; ST JOHNS	
11		8:32 AM	26 ANTHONY AVE; ST JOHNS; A1E	: 2026-06-30
12	8:32 AM	8:33 AM	27 ANTHONY AVENUE; ST JOHNS; A1E	
13	8:33 AM	8:34 AM	MUNDY POND RD; ST JOHNS & ANTHONY AVE; ST JOHNS	
14	8:35 AM	8:38 AM	St. Teresa's Elementary Driveway	

Route: 23-248-08 Run: 23-248-08 AM

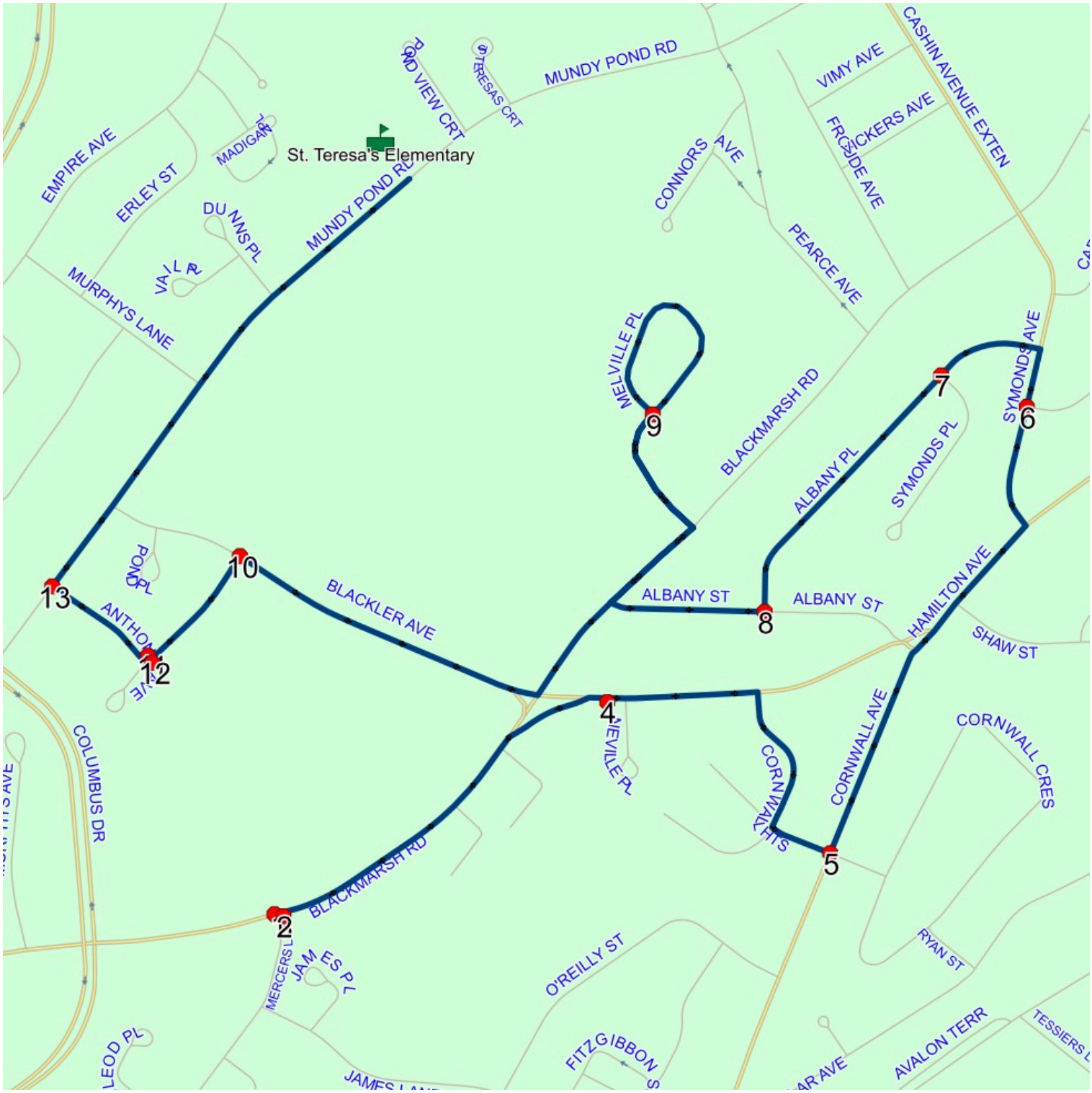

Route: 23-248-08 Run: 23-248-08 PM

Route: 23-248-08
Operator: Bursey's Taxi Inc.
Vehicle: 23-248-08
Description:
Schools: St. Teresa's Elementary (362)

Run: 23-248-08 PM
Description:

Schools: St. Teresa's Elementary

#	Arrival	Departure	Description	
1	2:55 PM	3:10 PM	St. Teresa's Elementary Driveway	
2	3:11 PM		MUNDY POND RD; ST JOHNS & ANTHONY AVE; ST JOHNS	
3	3:13 PM		27 ANTHONY AVENUE; ST JOHNS; A1E	
4	3:14 PM		BLACKLER AVE; ST JOHNS & ANTHONY AVENUE; ST JOHNS	
5	3:17 PM		MELVILLE PL; ST JOHNS & MELVILLE PL; ST JOHNS	
6	3:20 PM		ALBANY ST; ST JOHNS & ALBANY PL; ST JOHNS	
7	3:21 PM	3:22 PM	ALBANY PL; ST JOHNS & SYMONDS PL; ST JOHNS	
8	3:23 PM		SYMONDS AVE; ST JOHNS & ST MICHAELS AVE; ST JOHNS	
9	3:25 PM		Cornwall Ave @ Cornwall Cres	
10	3:27 PM	3:28 PM	405 HAMILTON AVE; ST JOHNS; A1E	
11	3:29 PM	3:30 PM	235 BLACKMARSH RD	: 2026-06-30
12	3:30 PM		235 BLACKMARSH RD - ROCKCLIFFE CHILDRENS CENTRE	
13	3:30 PM		BLACKMARSH RD; ST JOHNS & MERCERS LANE; ST JOHNS	

Route: 23-248-08 Run: 23-248-08 PM

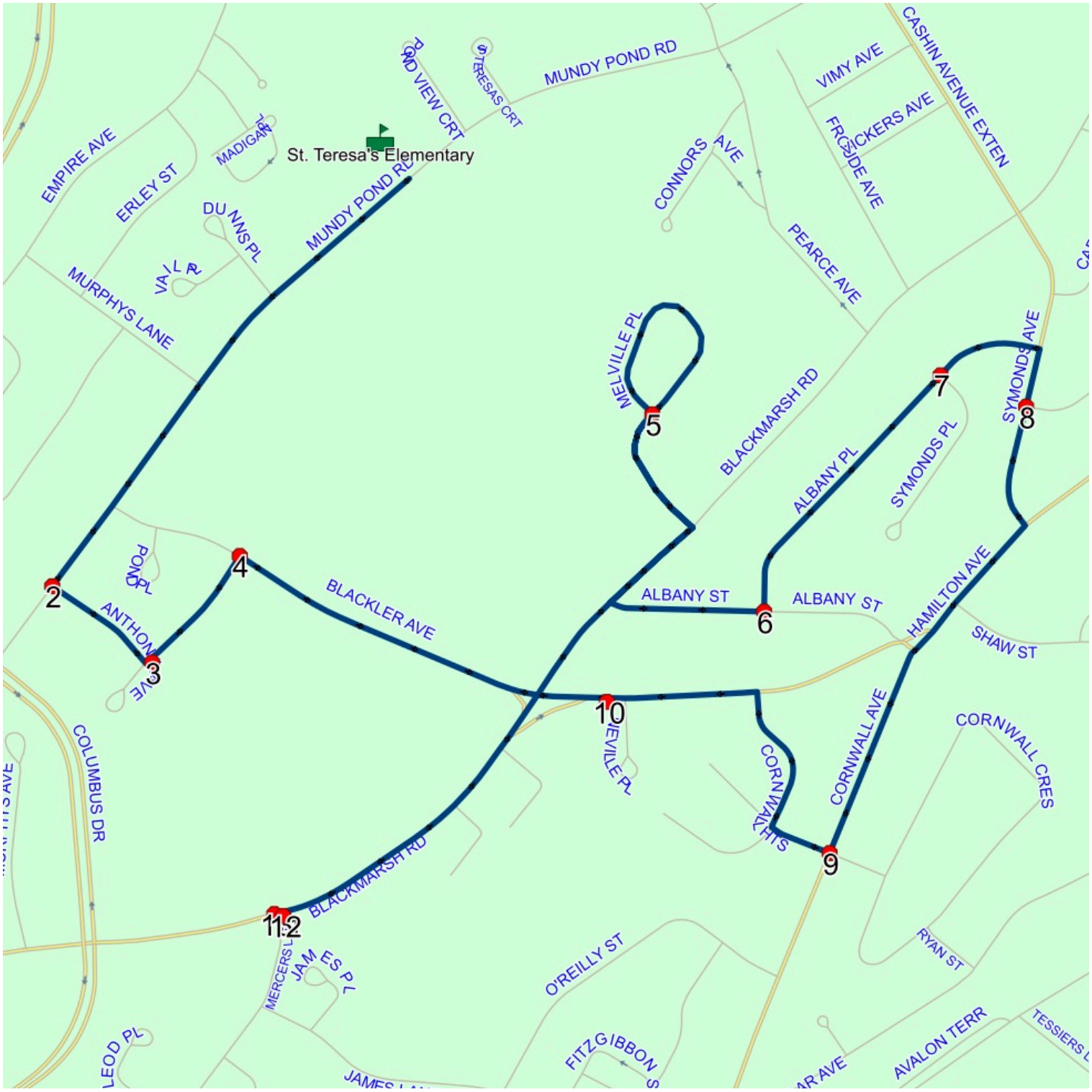

Route: 23-248-09 Run: 23-248-09 AM

Route: 23-248-09
Operator: Bursey's Taxi Inc.
Vehicle: 23-248-09
Description:
Schools: St. Teresa's Elementary (362)

Run: 23-248-09 AM
Description:

Schools: St. Teresa's Elementary

#	Arrival	Departure	Description
1		8:25 AM	MUNDY POND RD; ST JOHNS & ALDERBERRY LANE; ST JOHNS
2	8:26 AM	8:27 AM	4 KELLAND CRES; ST JOHNS; A1E
3	8:27 AM	8:28 AM	42 KELLAND CRES; ST JOHNS; A1E
4	8:29 AM	8:30 AM	WINSLOW ST; ST JOHNS & CARLOW PL; ST JOHNS
5	8:31 AM	8:32 AM	EMPIRE AVE; ST JOHNS & DAMMERILLS LANE; ST JOHNS
6		8:32 AM	EMPIRE AVE; ST JOHNS & EMPIRE PL; ST JOHNS
7	8:34 AM	8:35 AM	MUNDY POND RD; ST JOHNS & DUNNS PL; ST JOHNS
8	8:35 AM	8:37 AM	St. Teresa's Elementary Driveway

Route: 23-248-09 Run: 23-248-09 AM

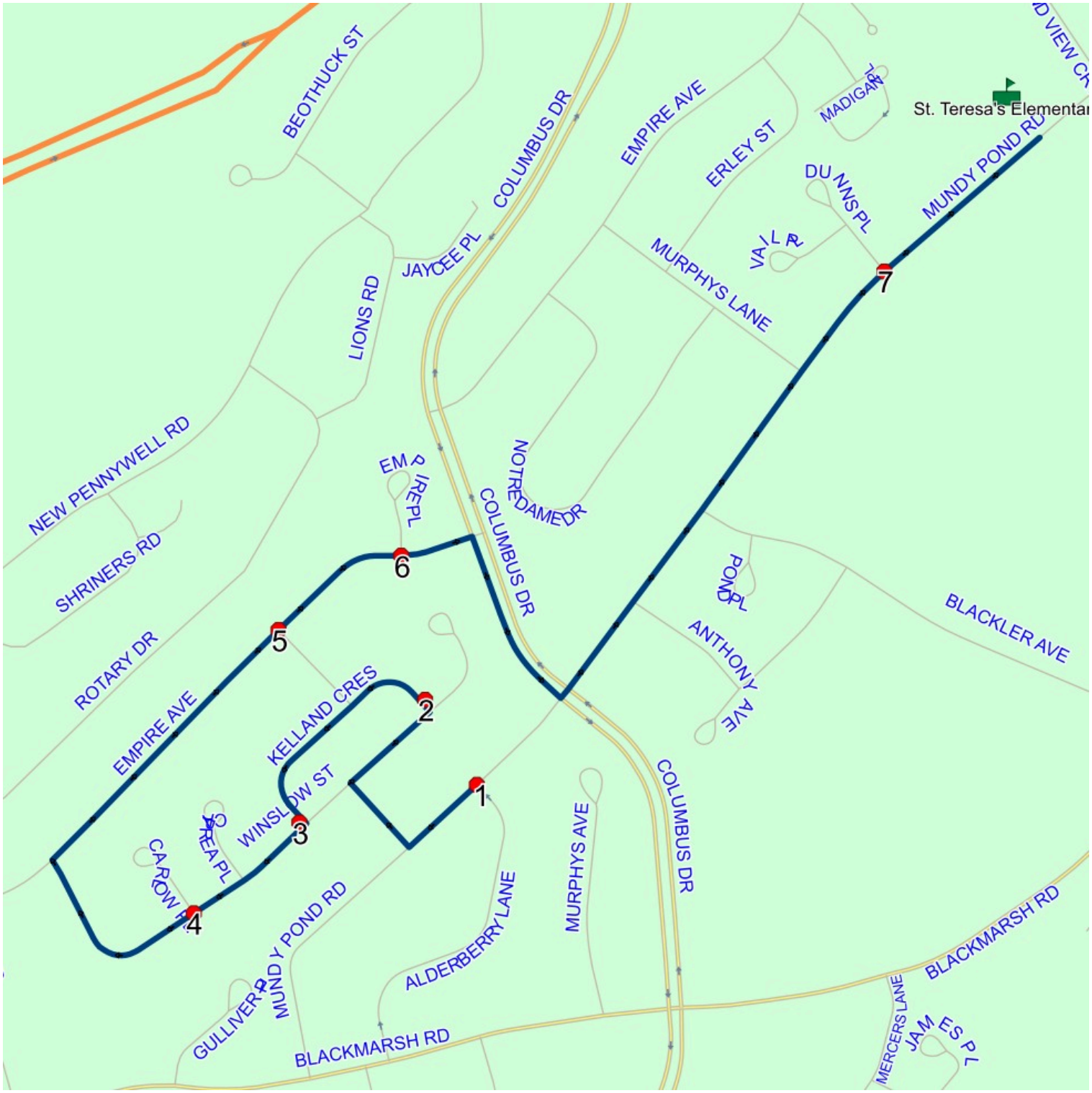

Route: 23-248-09 Run: 23-248-09 PM

Route: 23-248-09
Operator: Bursey's Taxi Inc.
Vehicle: 23-248-09
Description:
Schools: St. Teresa's Elementary (362)

Run: 23-248-09 PM
Description:

Schools: St. Teresa's Elementary

#	Arrival	Departure	Description
1	2:55 PM	3:10 PM	St. Teresa's Elementary Driveway
2	3:10 PM	3:11 PM	MUNDY POND RD; ST JOHNS & DUNNS PL; ST JOHNS
3	3:13 PM		EMPIRE AVE; ST JOHNS & EMPIRE PL; ST JOHNS
4	3:14 PM	3:15 PM	EMPIRE AVE; ST JOHNS & DAMMERILLS LANE; ST JOHNS
5	3:16 PM	3:17 PM	WINSLOW ST; ST JOHNS & CARLOW PL; ST JOHNS
6	3:17 PM	3:18 PM	42 KELLAND CRES; ST JOHNS; A1E
7	3:19 PM		4 KELLAND CRES; ST JOHNS; A1E
8	3:21 PM	3:22 PM	MUNDY POND RD; ST JOHNS & ALDERBERRY LANE; ST JOHNS

Route: 23-248-09 Run: 23-248-09 PM

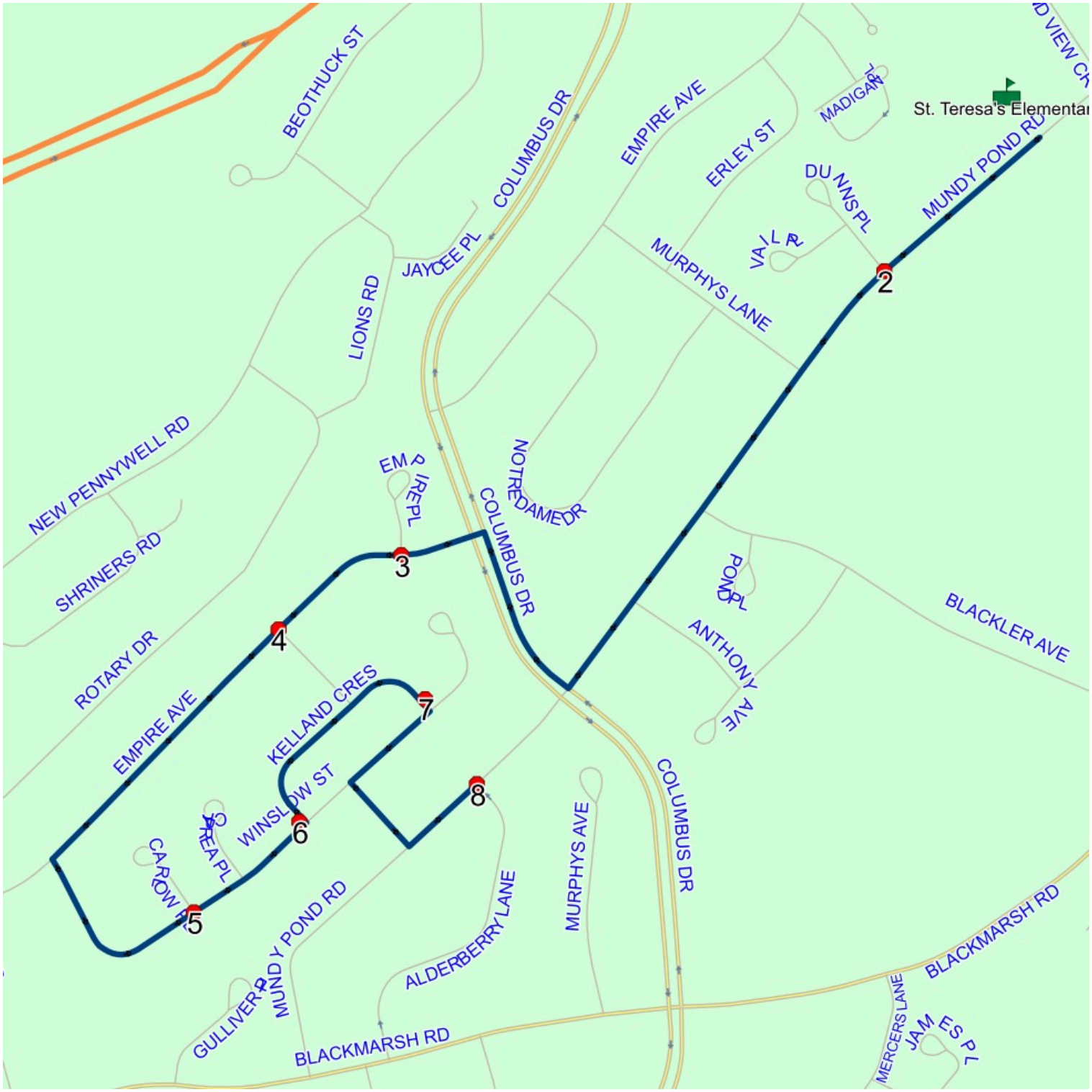

Route: 23-273-08 Run: 23-273-08B AM

Route: 23-273-08
Operator: Bursey's Taxi Inc.
Vehicle: 23-273-08
Description:
Schools: St. Teresa's Elementary (362)

Run: 23-273-08B AM
Description:

Schools: St. Teresa's Elementary

#	Arrival	Departure	Description	
1	8:15 AM	8:16 AM	James Lane @ James Pl	
2	8:17 AM	8:18 AM	BLACKMARSH RD & MURPHYS AVE	
3	8:18 AM	8:19 AM	#300 Blackmarsh Rd	
4		8:20 AM	354 BLACKMARSH RD; ST JOHNS; A1E	: 2026-06-30
5	8:20 AM	8:21 AM	392 BLACKMARSH RD; ST JOHNS; A1E	: 2027-06-30
6		8:22 AM	#20 Welland St	
7		8:22 AM	Welland St @ Durham Pl	
8		8:23 AM	#735 Empire Avenue	
9	8:24 AM	8:25 AM	6 FITZGERALD PL; ST JOHNS; A1E	: 2026-06-30
10	8:25 AM	8:26 AM	#657 Empire Ave	
11		8:30 AM	MURPHYS LANE; ST JOHNS & NOTRE DAME DR; ST JOHNS	
12		8:31 AM	30 NOTRE DAME DR; ST JOHNS; A1E	
13		8:32 AM	75 NOTRE DAME DR; ST JOHNS; A1E	
14		8:33 AM	EMPIRE AVE; ST JOHNS & MURPHYS LANE; ST JOHNS	
15	8:35 AM	8:38 AM	St. Teresa's Elementary Driveway	

Route: 23-273-08 Run: 23-273-08B AM

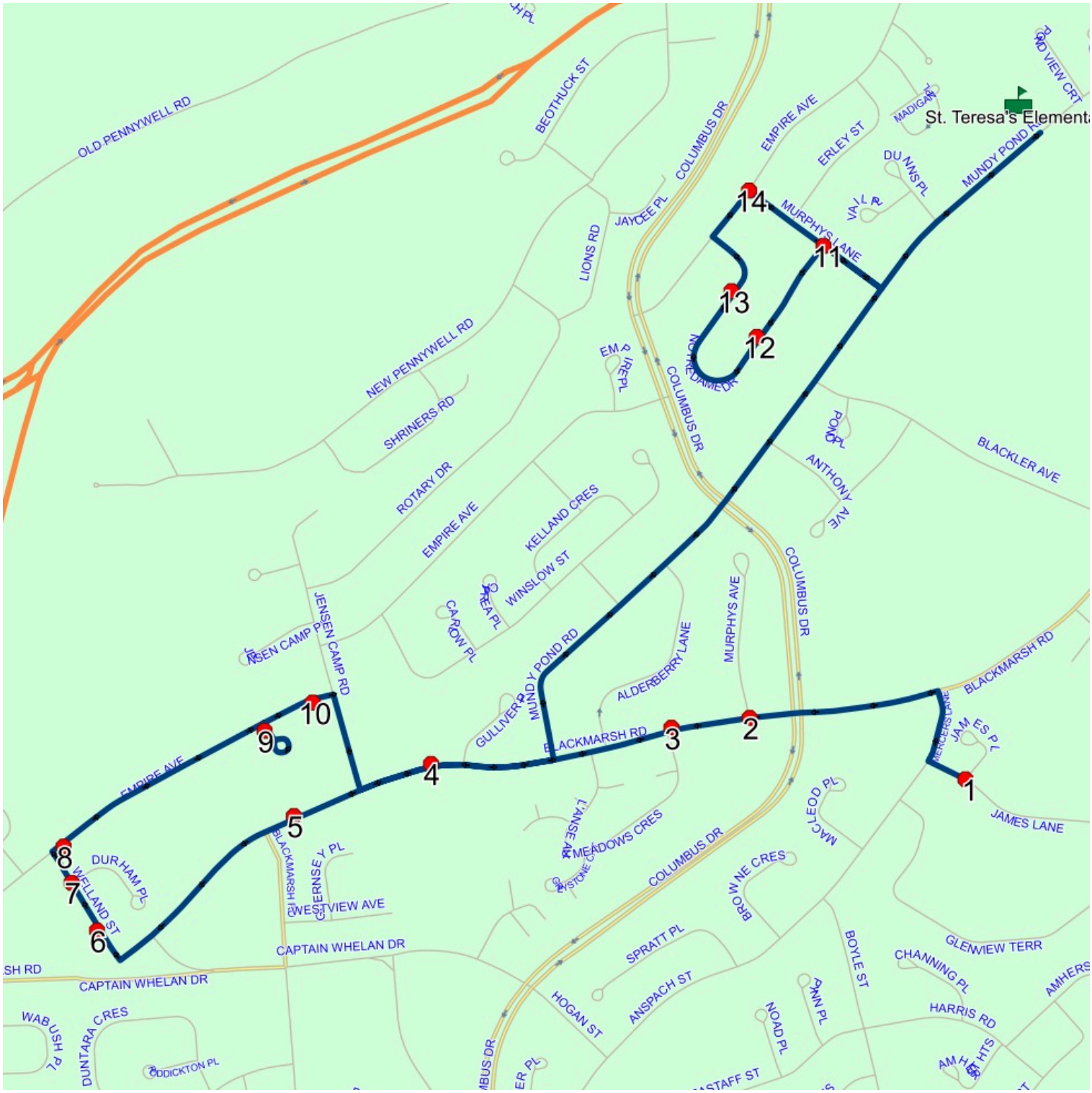

Route: 23-273-08 Run: 23-273-08B PM

Route: 23-273-08
Operator: Bursey's Taxi Inc.
Vehicle: 23-273-08
Description:
Schools: St. Teresa's Elementary (362)

Run: 23-273-08B PM
Description:

Schools: St. Teresa's Elementary

#	Arrival	Departure	Description	
1	2:55 PM	3:10 PM	St. Teresa's Elementary Driveway	
2	3:11 PM	3:12 PM	EMPIRE AVE; ST JOHNS & MURPHYS LANE; ST JOHNS	
3	3:13 PM	3:14 PM	75 NOTRE DAME DR; ST JOHNS; A1E	
4	3:14 PM	3:15 PM	30 NOTRE DAME DR; ST JOHNS; A1E	
5	3:15 PM	3:16 PM	MURPHYS LANE; ST JOHNS & NOTRE DAME DR; ST JOHNS	
6	3:19 PM	3:20 PM	#657 Empire Ave	
7	3:21 PM		6 FITZGERALD PL; ST JOHNS; A1E	: 2026-06-30
8	3:23 PM		#735 Empire Avenue	
9	3:24 PM		Welland St @ Durham Pl	
10	3:24 PM		#20 Welland St	
11	3:26 PM		392 BLACKMARSH RD; ST JOHNS; A1E	: 2027-06-30
12	3:27 PM		354 BLACKMARSH RD; ST JOHNS; A1E	: 2026-06-30
13	3:28 PM	3:29 PM	#300 Blackmarsh Rd	
14	3:29 PM	3:30 PM	BLACKMARSH RD & MURPHYS AVE	
15	3:31 PM	3:32 PM	James Lane @ James Pl	

Route: 23-273-08 Run: 23-273-08B PM

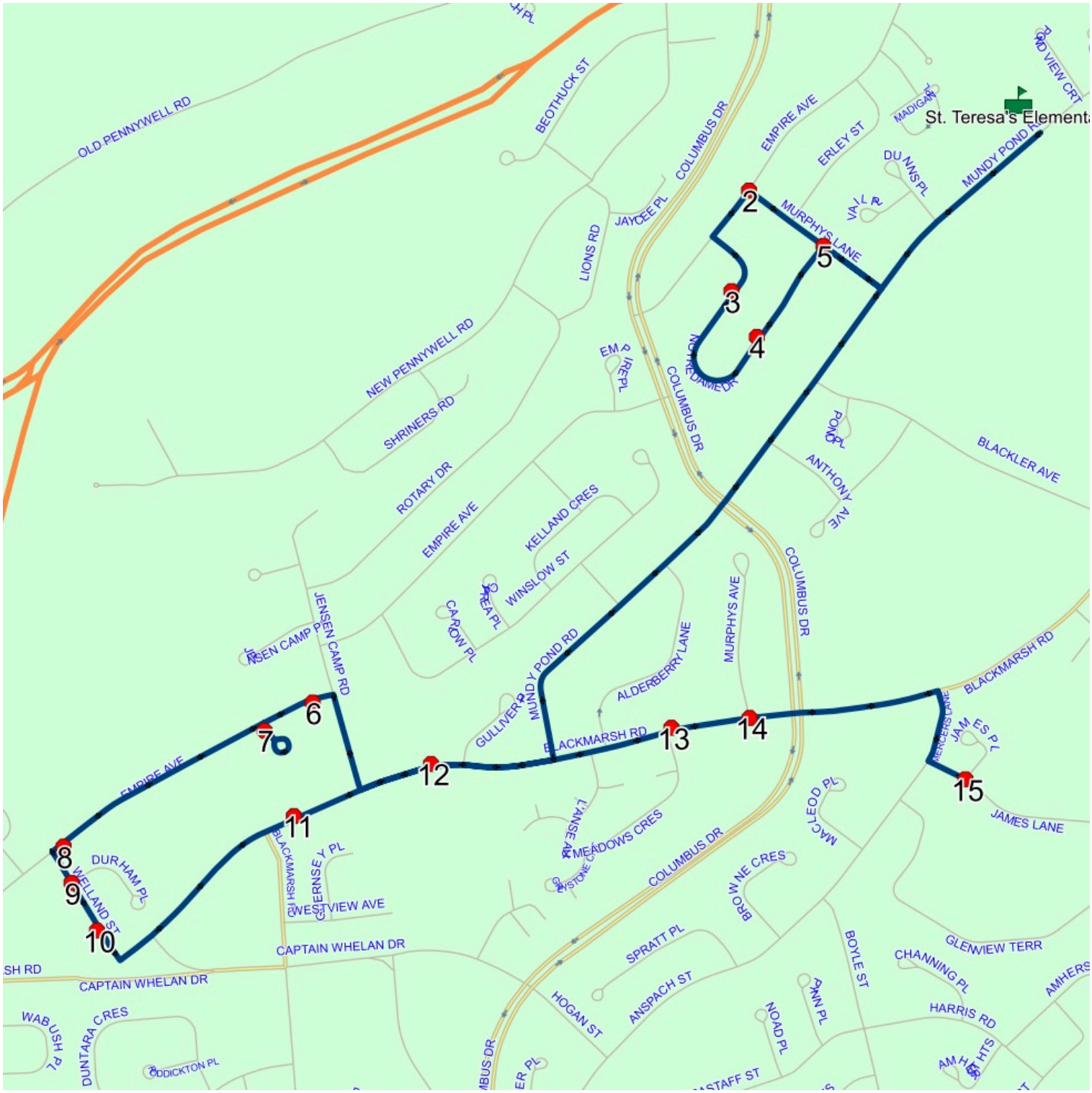

Route: 25-003-01 Run: 25-003-01B AM

Route: 25-003-01
Operator: Executive Taxi Ltd.
Vehicle: 25-003-01
Description:
Schools: St. Teresa's Elementary (362)

Run: 25-003-01B AM
Description:

Schools: St. Teresa's Elementary

#	Arrival	Departure	Description
1	8:20 AM	8:21 AM	#8 Rotary Dr
2	8:21 AM	8:22 AM	#32 Rotary Dr
3	8:22 AM	8:23 AM	53 ROTARY DR
4	8:23 AM	8:25 AM	Jensen Camp Rd @ Jensen Camp Pl
5	8:25 AM	8:26 AM	Empire Ave @ Fitzgerald Pl
6		8:27 AM	#36 Coventry Way
7		8:28 AM	COVENTRY WAY & DAIMLER ST; ST JOHNS
8		8:29 AM	#74 Coventry Way
9	8:30 AM	8:31 AM	#704 Empire Ave
10	8:35 AM	8:38 AM	St. Teresa's Elementary Driveway

Route: 25-003-01 Run: 25-003-01B AM

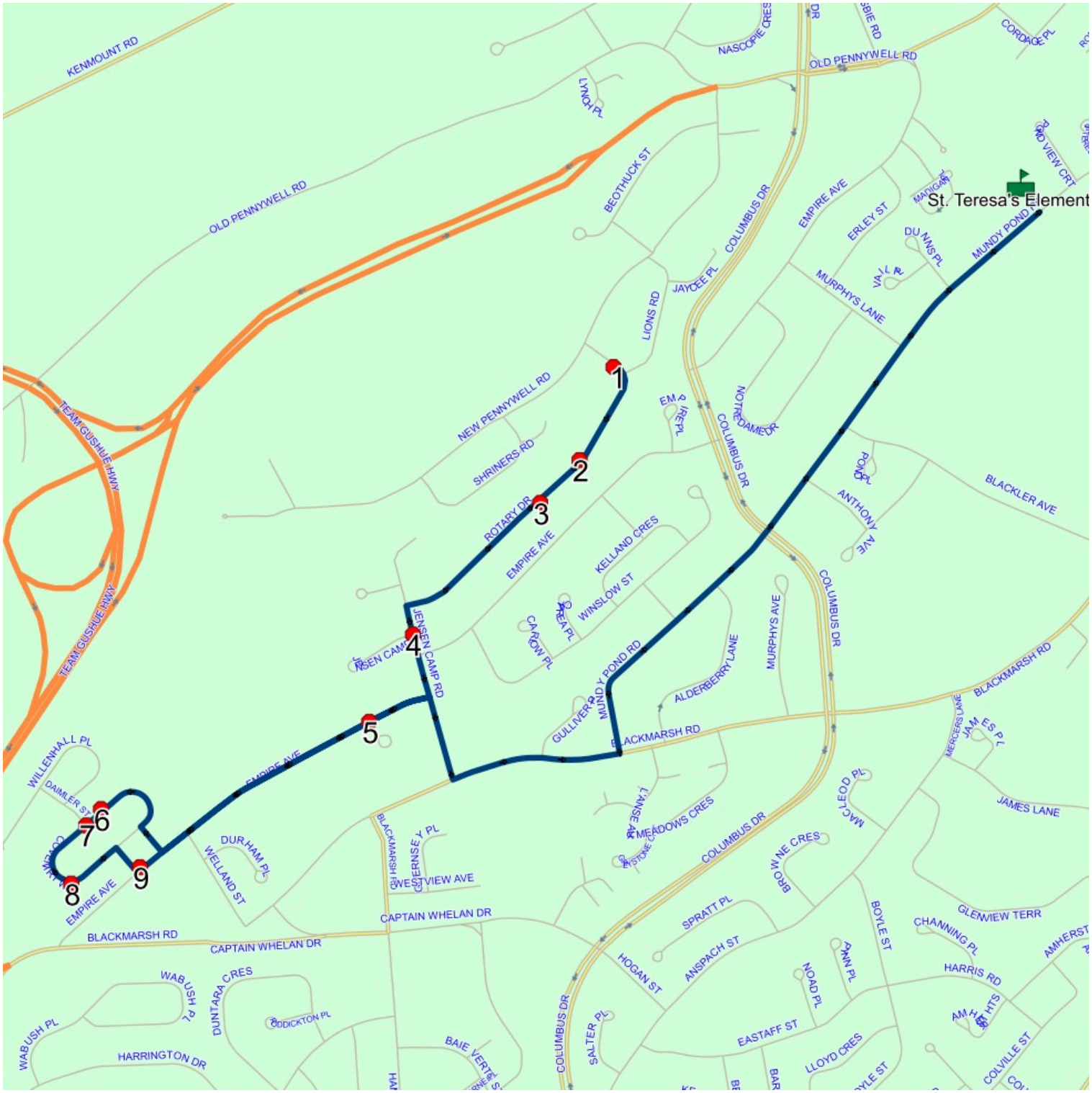

Route: 25-003-01 Run: 25-003-01B PM

Route: 25-003-01
Operator: Executive Taxi Ltd.
Vehicle: 25-003-01
Description:
Schools: St. Teresa's Elementary (362)

Run: 25-003-01B PM
Description:

Schools: St. Teresa's Elementary

#	Arrival	Departure	Description
1	2:55 PM	3:10 PM	St. Teresa's Elementary Driveway
2	3:14 PM	3:15 PM	#704 Empire Ave
3	3:16 PM		#74 Coventry Way
4	3:17 PM		COVENTRY WAY & DAIMLER ST; ST JOHNS
5	3:18 PM		#36 Coventry Way
6	3:20 PM	3:21 PM	Empire Ave @ Fitzgerald Pl
7	3:21 PM	3:22 PM	Jensen Camp Rd @ Jensen Camp Pl
8	3:23 PM	3:24 PM	53 ROTARY DR
9	3:24 PM	3:25 PM	#32 Rotary Dr
10	3:25 PM	3:26 PM	#8 Rotary Dr

Route: 25-003-01 Run: 25-003-01B PM

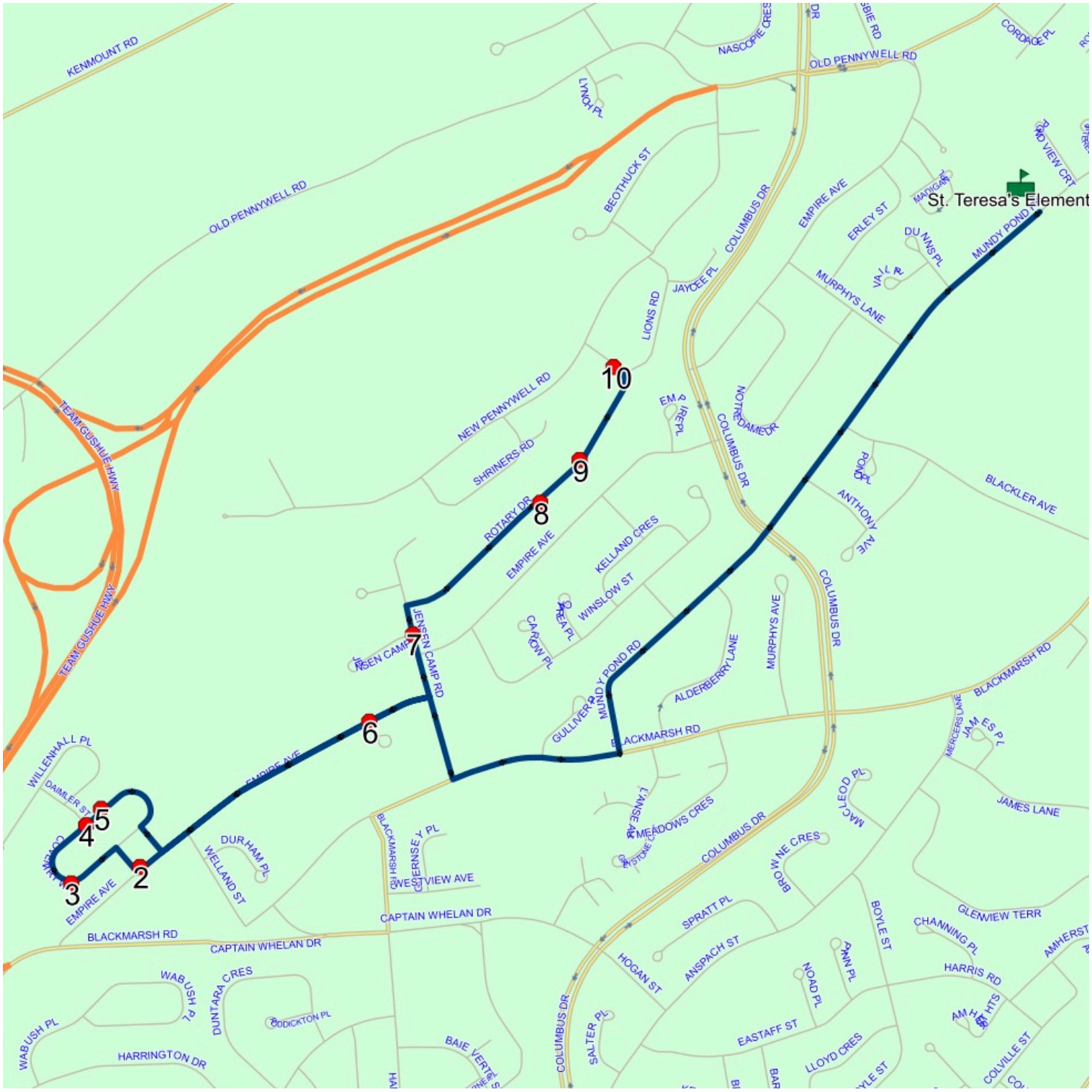

Route: 25-003-02 Run: 25-003-02B AM

Route: 25-003-02
Vehicle: 25-003-02
Description:
Schools: St. Teresa's Elementary (362)

Operator: Executive Taxi Ltd.

Run: 25-003-02B AM

Description:

Schools: St. Teresa's Elementary

#	Arrival	Departure	Description
1		8:17 AM	RICHMOND ST & ERIC ST
2	8:18 AM	8:19 AM	Richmond St @ McKay St
3	8:20 AM	8:21 AM	#78 McKay St
4		8:21 AM	Eric St @ McKay St
5		8:25 AM	235 BLACKMARSH RD - ROCKCLIFFE CHILDRENS CENTRE
6		8:27 AM	Blackmarsh Road @ Gulliver Place
7		8:28 AM	63 WELLAND ST
8		8:31 AM	#27 Jensen Camp Rd
9	8:31 AM	8:32 AM	#3 Jensen Camp Rd
10	8:35 AM	8:39 AM	St. Teresa's Elementary Driveway

Route: 25-003-02 Run: 25-003-02B AM

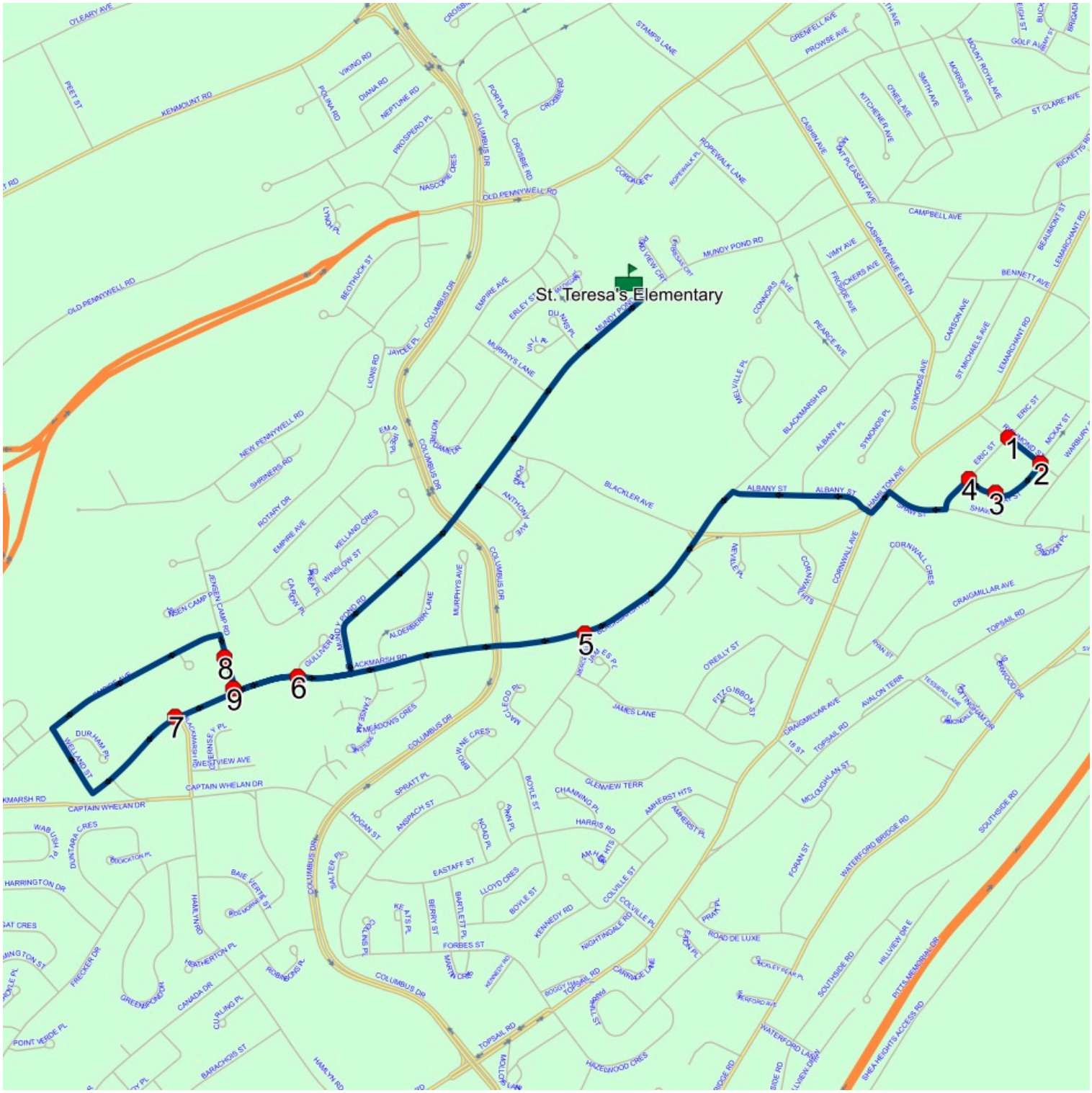

Route: 25-003-02 Run: 25-003-02B PM

Route: 25-003-02
Operator: Executive Taxi Ltd.
Vehicle: 25-003-02
Description:
Schools: St. Teresa's Elementary (362)

Run: 25-003-02B PM
Description:

Schools: St. Teresa's Elementary

#	Arrival	Departure	Description
1	2:55 PM	3:10 PM	St. Teresa's Elementary Driveway
2	3:12 PM	3:13 PM	Blackmarsh Road @ Gulliver Place
3	3:13 PM	3:14 PM	63 WELLAND ST
4	3:16 PM	3:17 PM	#27 Jensen Camp Rd
5	3:17 PM	3:18 PM	#3 Jensen Camp Rd
6	3:20 PM		235 BLACKMARSH RD - ROCKCLIFFE CHILDRENS CENTRE
7	3:23 PM	3:24 PM	Eric St @ McKay St
8	3:24 PM	3:25 PM	#78 McKay St
9	3:26 PM	3:27 PM	Richmond St @ McKay St
10	3:28 PM	3:29 PM	RICHMOND ST & ERIC ST

Route: 25-003-02 Run: 25-003-02B PM

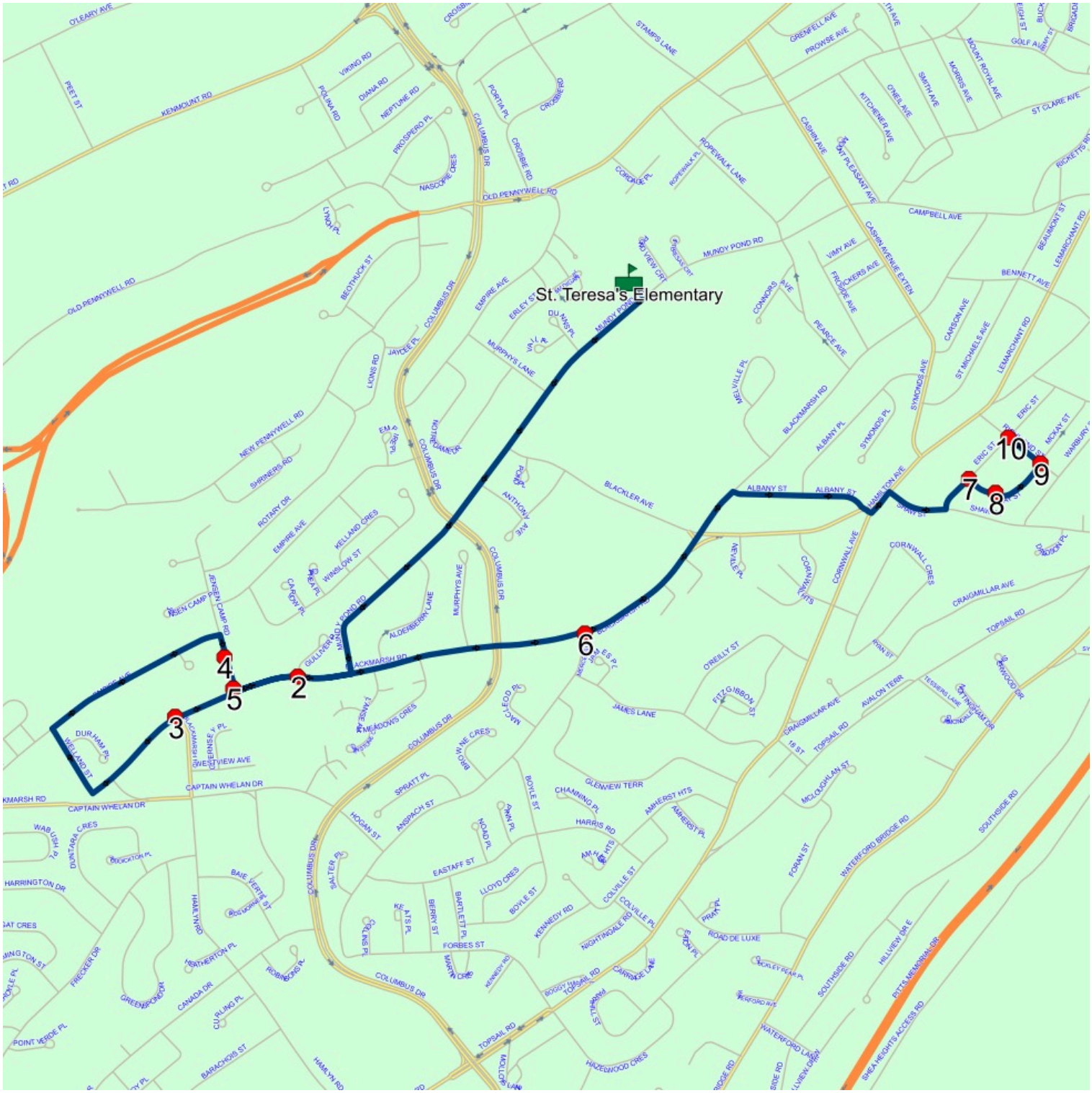

Route: 25-003-03 Run: 25-003-03B AM

Route: 25-003-03
Operator: Executive Taxi Ltd.
Vehicle: 25-003-03
Description:
Schools: St. Teresa's Elementary (362)

Run: 25-003-03B AM
Description:

Schools: St. Teresa's Elementary

#	Arrival	Departure	Description
1	8:23 AM	8:24 AM	Hamilton Ave @ Carnell St
2	8:24 AM	8:25 AM	Hamilton Ave @ Patrick St
3	8:25 AM	8:26 AM	Hamilton Ave @ Alexander St
4	8:26 AM	8:27 AM	Hamilton Ave @ Sudbury St
5		8:29 AM	LESLIE ST & THOMPSON PL
6	8:29 AM	8:30 AM	Leslie St @ McKay St
7	8:30 AM	8:31 AM	Hamliton Ave @ Leslie St
8	8:31 AM	8:32 AM	#308 Hamliton Ave
9		8:34 AM	170 CAMPBELL AVE - LITTLE PEOPLES WORKSHOP
10	8:35 AM	8:37 AM	St. Teresa's Elementary Driveway

Route: 25-003-03 Run: 25-003-03B AM

Route: 25-003-03 Run: 25-003-03B PM

Route: 25-003-03
Operator: Executive Taxi Ltd.
Vehicle: 25-003-03
Description:
Schools: St. Teresa's Elementary (362)

Run: 25-003-03B PM
Description:

Schools: St. Teresa's Elementary

#	Arrival	Departure	Description
1	2:55 PM	3:10 PM	St. Teresa's Elementary Driveway
2	3:11 PM		170 CAMPBELL AVE - LITTLE PEOPLES WORKSHOP
3	3:13 PM	3:14 PM	#308 Hamliton Ave
4	3:14 PM	3:15 PM	Hamliton Ave @ Leslie St
5	3:15 PM	3:16 PM	Leslie St @ McKay St
6	3:16 PM	3:17 PM	LESLIE ST & THOMPSON PL
7	3:19 PM		Hamilton Ave @ Sudbury St
8	3:20 PM	3:21 PM	Hamilton Ave @ Alexander St
9	3:21 PM	3:22 PM	Hamilton Ave @ Patrick St
10	3:22 PM	3:23 PM	Hamilton Ave @ Carnell St

Route: 25-003-03 Run: 25-003-03B PM