

Route: 15-040-2 Run: 15-040-2A AM

Route: 15-040-2 **Operator:** Dave Gulliver Cabs Ltd.

Vehicle: 15-040-2

Description:

Schools: Mount Pearl Intermediate (310)

Run: 15-040-2A AM

Schools: Mount Pearl Intermediate

: 2024-06-30

#	Arrival	Departure	Description
1		7:29 AM	GLENDALE AVE; MOUNT PEARL & 1 ST; MOUNT PEARL
2	7:30 AM	7:31 AM	GLENDALE AVE; MOUNT PEARL & KEOUGH CRES; MOUNT PEARL
3	7:32 AM	7:33 AM	MICHENER AVE; MOUNT PEARL & MASSEY CRES; MOUNT PEARL
4	7:33 AM	7:34 AM	HARNUM CRES; MOUNT PEARL & MICHENER AVE; MOUNT PEARL
5	7:34 AM	7:35 AM	MICHENER AVE; MOUNT PEARL & MACCARTHY CRES; MOUNT PEARL
6	7:35 AM	7:36 AM	MICHENER AVE; MOUNT PEARL & GREY PL; MOUNT PEARL
7		7:36 AM	MICHENER AVE; MOUNT PEARL & TOOPE PL; MOUNT PEARL
8	7:37 AM	7:38 AM	SAUVE ST; MOUNT PEARL & RIDEAU PL; MOUNT PEARL
9		7:39 AM	120 MICHENER AVE; MOUNT PEARL; A1N
10		7:40 AM	45 MCGRATH CRES : 2025-06-30
11		7:43 AM	MOORES DR; MOUNT PEARL & EDWARDS PL; MOUNT PEARL
12	7:43 AM	7:44 AM	MOORES DR; MOUNT PEARL & SCHREYER CRES; MOUNT PEARL
13		7:44 AM	24 MOORES DR; MOUNT PEARL; A1N
14	7:45 AM	7:47 AM	Mount Pearl Intermediate Driveway : 2025-06-30

Route: 15-040-2 Run: 15-040-2A PM

Route: 15-040-2 Operator: Dave Gulliver Cabs Ltd.

Vehicle: 15-040-2

Description:

Schools: Mount Pearl Intermediate (310)

Run: 15-040-2A PM

Schools: Mount Pearl Intermediate

: 2024-06-30

#	Arrival	Departure	Description
1	2:00 PM	2:15 PM	Mount Pearl Intermediate Driveway : 2025-06-30
2	2:18 PM	2:19 PM	24 MOORES DR; MOUNT PEARL; A1N
3	2:19 PM	2:20 PM	MOORES DR; MOUNT PEARL & SCHREYER CRES; MOUNT PEARL
4	2:20 PM		MOORES DR; MOUNT PEARL & EDWARDS PL; MOUNT PEARL
5	2:23 PM		45 MCGRATH CRES : 2025-06-30
6	2:24 PM	2:25 PM	120 MICHENER AVE; MOUNT PEARL; A1N
7	2:26 PM	2:27 PM	SAUVE ST; MOUNT PEARL & RIDEAU PL; MOUNT PEARL
8	2:28 PM		MICHENER AVE; MOUNT PEARL & TOOPE PL; MOUNT PEARL
9	2:28 PM	2:29 PM	MICHENER AVE; MOUNT PEARL & GREY PL; MOUNT PEARL
10	2:29 PM	2:30 PM	MICHENER AVE; MOUNT PEARL & MACCARTHY CRES; MOUNT PEARL
11	2:30 PM	2:31 PM	HARNUM CRES; MOUNT PEARL & MICHENER AVE; MOUNT PEARL
12	2:31 PM	2:32 PM	MICHENER AVE; MOUNT PEARL & MASSEY CRES; MOUNT PEARL
13	2:34 PM	2:35 PM	GLENDALE AVE; MOUNT PEARL & KEOUGH CRES; MOUNT PEARL
14	2:36 PM		GLENDALE AVE; MOUNT PEARL & 1 ST; MOUNT PEARL

Route: 15-040-2 Run: 15-040-2A PM

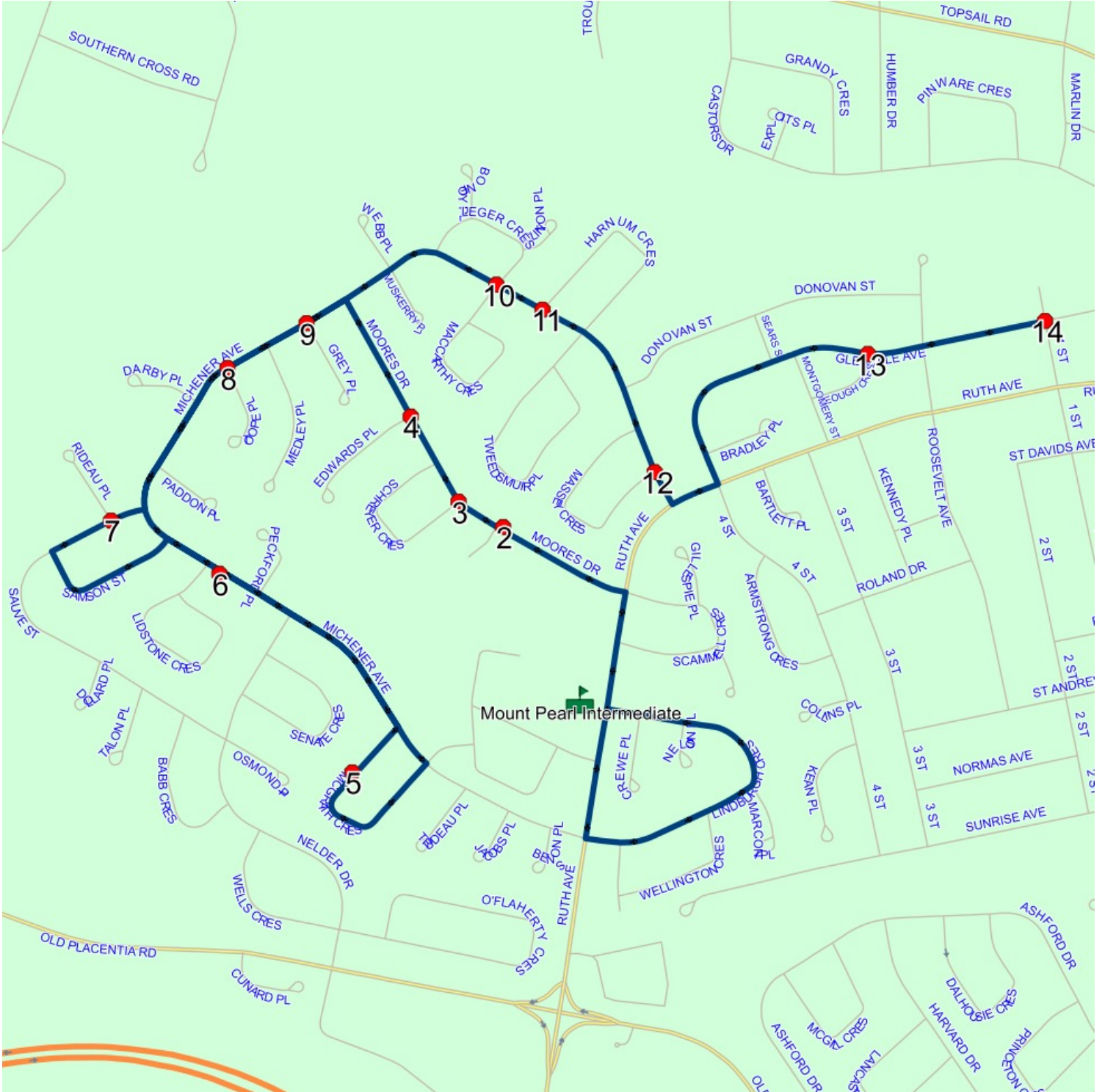

Route: 15-040-3 Run: 15-040-3A AM

Route: 15-040-3 Operator: Dave Gulliver Cabs Ltd.
 Vehicle: 15-040-3
 Description:
 Schools: Mount Pearl Intermediate (310)

Run: 15-040-3A AM

Schools: Mount Pearl Intermediate
 : 2024-06-30

#	Arrival	Departure	Description
1		7:26 AM	Sunrise Ave @ 1st St
2		7:27 AM	SUNRISE AVE; MOUNT PEARL & 4 ST; MOUNT PEARL
3		7:28 AM	4 ST; MOUNT PEARL & COLLINS PL; MOUNT PEARL
4		7:29 AM	4 ST; MOUNT PEARL & ARMSTRONG CRES; MOUNT PEARL
5		7:31 AM	ROLAND DR; MOUNT PEARL & KENNEDY PL; MOUNT PEARL
6	7:32 AM	7:33 AM	3 ST; MOUNT PEARL & ST ANDREWS AVE; MOUNT PEARL
7		7:34 AM	41 ST ANDREWS AVE; MOUNT PEARL; A1N : 2025-06-30
8	7:34 AM	7:35 AM	ST ANDREWS AVE; MOUNT PEARL & 2 ST; MOUNT PEARL
9	7:36 AM	7:37 AM	ST DAVIDS AVE; MOUNT PEARL & 1 ST; MOUNT PEARL
10		7:40 AM	GILLESPIE PL; MOUNT PEARL & SCAMMELL CRES; MOUNT PEARL
11	7:42 AM	7:43 AM	LINDBURGH CRES; MOUNT PEARL & NELSON PL; MOUNT PEARL
12		7:44 AM	LINDBURGH CRES; MOUNT PEARL & WELLINGTON CRES; MOUNT PEARL
13	7:45 AM	7:47 AM	Mount Pearl Intermediate Driveway : 2025-06-30

Route: 15-040-3 Run: 15-040-3A AM

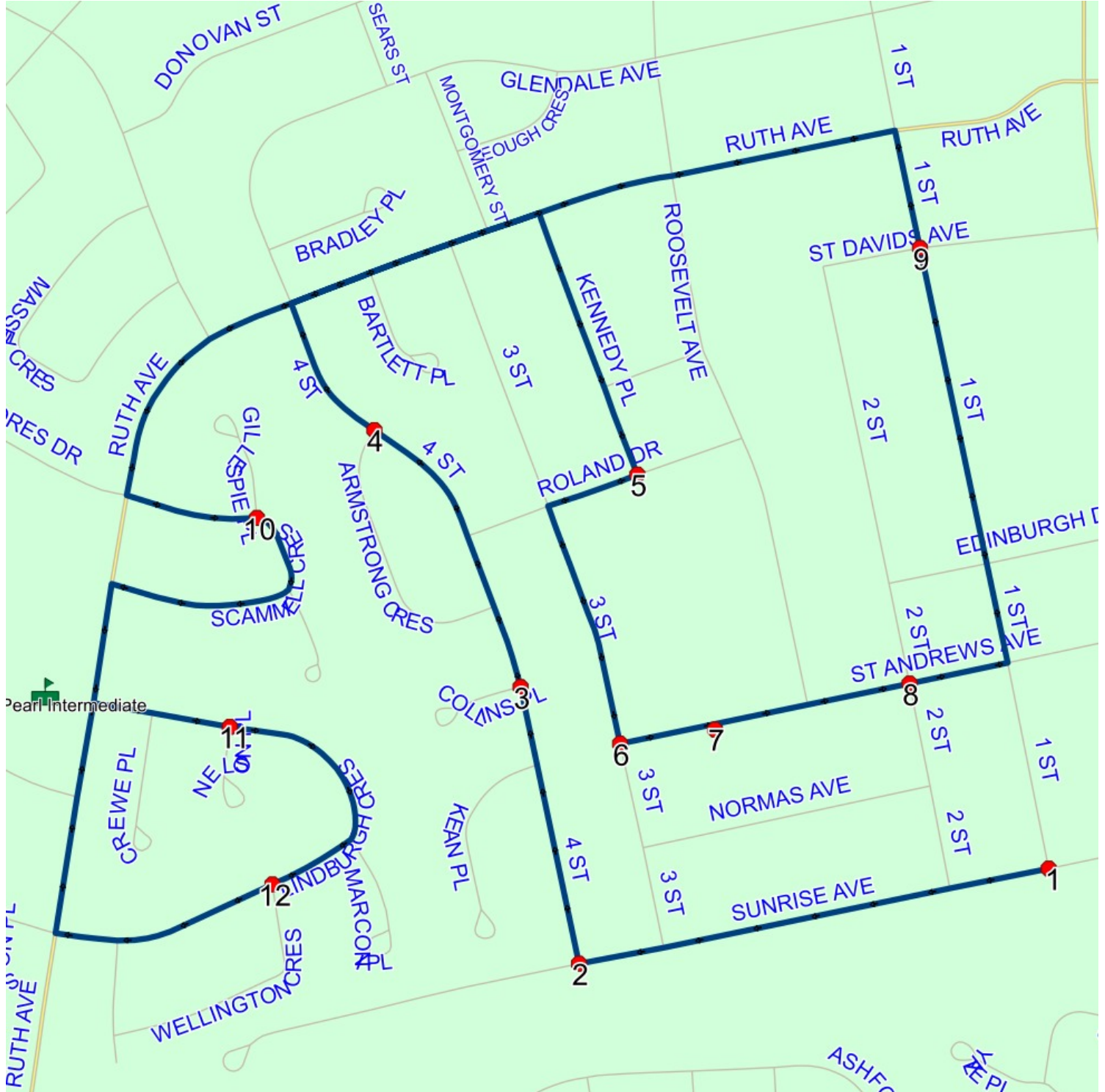

Route: 15-040-3 Run: 15-040-3A PM

Route: 15-040-3 Operator: Dave Gulliver Cabs Ltd.
 Vehicle: 15-040-3
 Description:
 Schools: Mount Pearl Intermediate (310)

Run: 15-040-3A PM

Schools: Mount Pearl Intermediate
 : 2024-06-30

#	Arrival	Departure	Description	
1	2:00 PM	2:15 PM	Mount Pearl Intermediate Driveway	: 2025-06-30
2	2:16 PM	2:17 PM	LINDBURGH CRES; MOUNT PEARL & WELLINGTON CRES; MOUNT PEARL	
3	2:18 PM		LINDBURGH CRES; MOUNT PEARL & NELSON PL; MOUNT PEARL	
4	2:20 PM	2:21 PM	GILLESPIE PL; MOUNT PEARL & SCAMMELL CRES; MOUNT PEARL	
5	2:22 PM	2:23 PM	4 ST; MOUNT PEARL & ARMSTRONG CRES; MOUNT PEARL	
6	2:23 PM		4 ST; MOUNT PEARL & COLLINS PL; MOUNT PEARL	
7	2:24 PM		SUNRISE AVE; MOUNT PEARL & 4 ST; MOUNT PEARL	
8	2:26 PM		Sunrise Ave @ 1st St	
9	2:28 PM	2:29 PM	ST ANDREWS AVE; MOUNT PEARL & 2 ST; MOUNT PEARL	
10	2:29 PM	2:30 PM	41 ST ANDREWS AVE; MOUNT PEARL; A1N	: 2025-06-30
11	2:30 PM		3 ST; MOUNT PEARL & ST ANDREWS AVE; MOUNT PEARL	
12	2:31 PM	2:32 PM	ROLAND DR; MOUNT PEARL & KENNEDY PL; MOUNT PEARL	
13	2:34 PM	2:35 PM	ST DAVIDS AVE; MOUNT PEARL & 1 ST; MOUNT PEARL	

Route: 15-040-3 Run: 15-040-3A PM

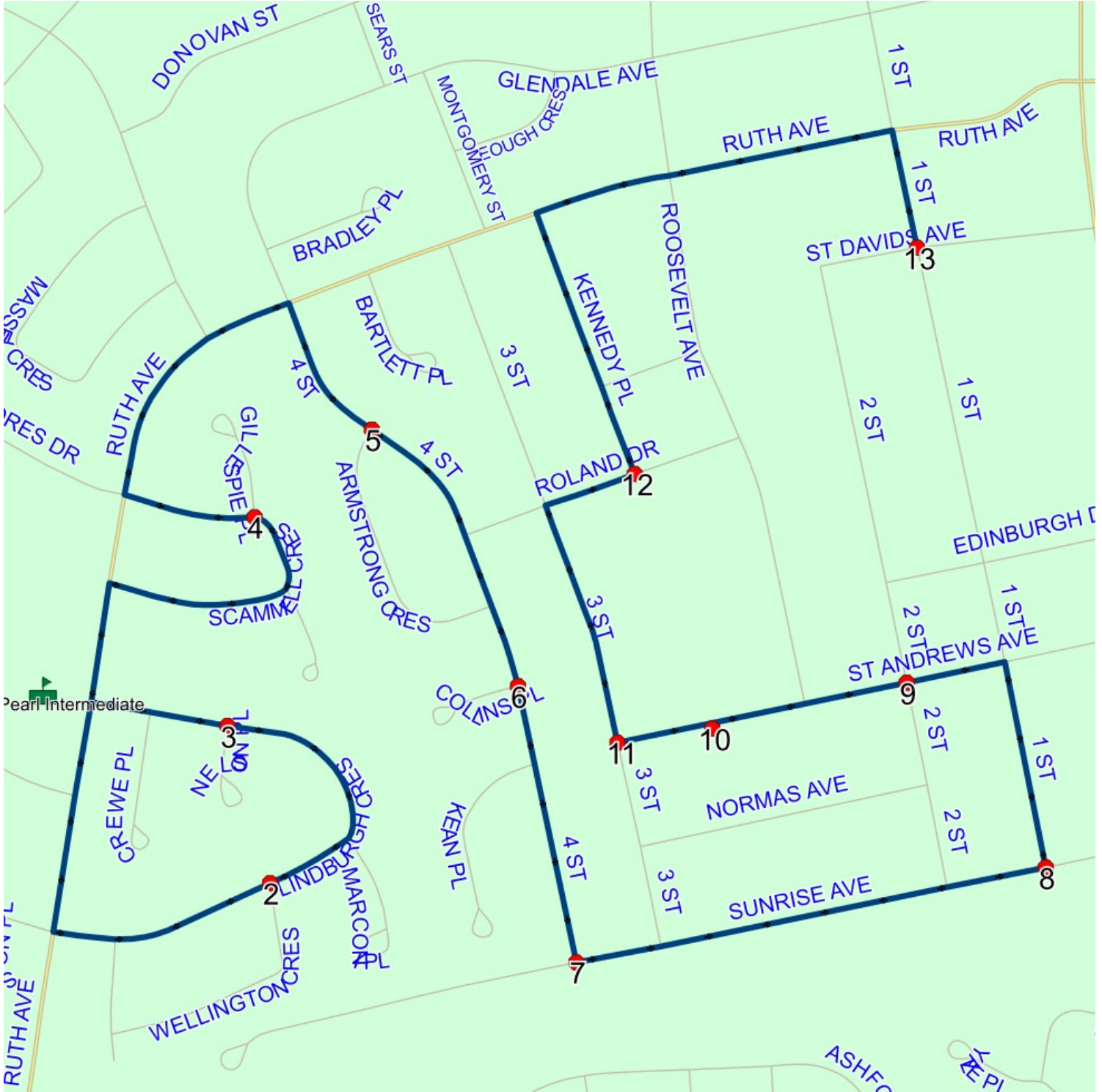

Route: 15-040-4 Run: 15-040-4A AM

Route: 15-040-4 Operator: Dave Gulliver Cabs Ltd.

Vehicle: 15-040-4

Description:

Schools: Mount Pearl Intermediate (310)

Run: 15-040-4A AM

Schools: Mount Pearl Intermediate

: 2024-06-30

#	Arrival	Departure	Description
1	7:22 AM	7:23 AM	ELIZABETH DR; PARADISE & IRIS PL; PARADISE
2	7:23 AM	7:24 AM	PINEGROVE DR; PARADISE & WILLOW DR; PARADISE
3		7:25 AM	Pinegrove Dr @ Lombardy Pl
4		7:26 AM	40 MAPLE DR; PARADISE; A1L
5	7:26 AM	7:27 AM	MAPLE DR; PARADISE & CEDAR DR; PARADISE
6	7:28 AM	7:29 AM	#20 Ashgrove Dr
7	7:30 AM	7:31 AM	61 ELIZABETH DR; PARADISE; A1L
8	7:31 AM	7:32 AM	ELIZABETH DR & CHRISTINE CRES
9	7:32 AM	7:33 AM	STEPHANIE AVE & PRICILLA PL
10		7:33 AM	STEPHANIE AVE & GILLIAN PL
11		7:34 AM	162 ELIZABETH DR
12	7:34 AM	7:35 AM	Carlisle Dr @ Elizabeth Dr
13	7:35 AM	7:36 AM	CARLISLE DR & GERVASE PL
14	7:36 AM	7:37 AM	CARLISLE DR & HORNCastle DR
15	7:37 AM	7:38 AM	Carlisle Dr @ Stonehaven Pl
16		7:38 AM	Carlisle Dr @ Evergreen Dr
17	7:45 AM	7:47 AM	Mount Pearl Intermediate Driveway

Route: 15-040-4 Run: 15-040-4A AM

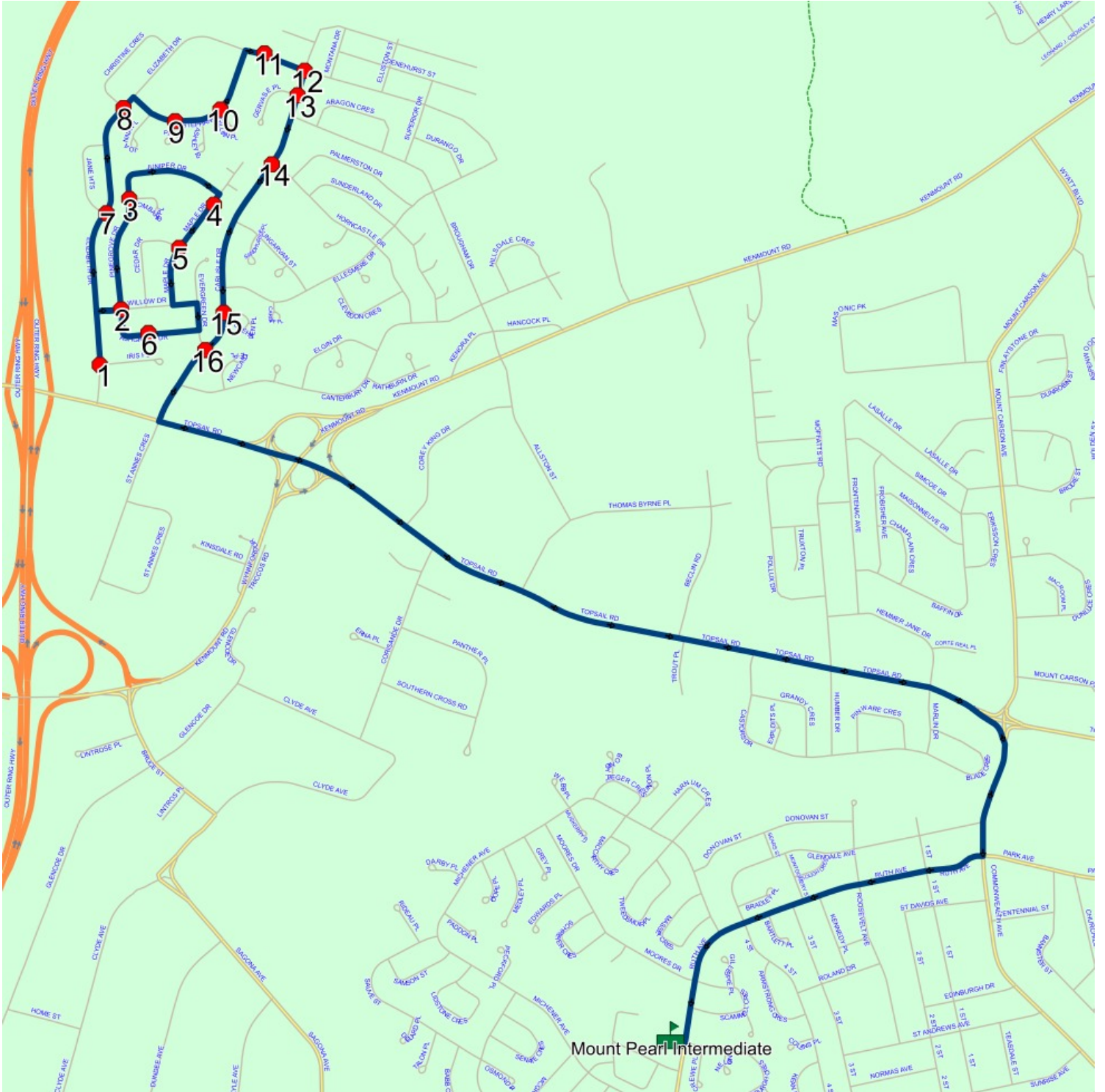

Route: 15-040-4 Run: 15-040-4A PM

Route: 15-040-4 Operator: Dave Gulliver Cabs Ltd.
 Vehicle: 15-040-4
 Description:
 Schools: Mount Pearl Intermediate (310)

Run: 15-040-4A PM

Schools: Mount Pearl Intermediate
 : 2024-06-30

#	Arrival	Departure	Description
1	2:00 PM	2:15 PM	Mount Pearl Intermediate Driveway
2	2:24 PM		ELIZABETH DR; PARADISE & IRIS PL; PARADISE
3	2:25 PM		PINEGROVE DR; PARADISE & WILLOW DR; PARADISE
4	2:26 PM	2:27 PM	Pinegrove Dr @ Lombardy Pl
5	2:28 PM		40 MAPLE DR; PARADISE; A1L
6	2:28 PM	2:29 PM	MAPLE DR; PARADISE & CEDAR DR; PARADISE
7	2:31 PM		#20 Ashgrove Dr
8	2:32 PM	2:33 PM	61 ELIZABETH DR; PARADISE; A1L
9	2:34 PM		ELIZABETH DR & CHRISTINE CRES
10	2:35 PM		STEPHANIE AVE & PRICILLA PL
11	2:35 PM	2:36 PM	STEPHANIE AVE & GILLIAN PL
12	2:37 PM		162 ELIZABETH DR
13	2:37 PM	2:38 PM	Carlisle Dr @ Elizabeth Dr
14	2:38 PM	2:39 PM	CARLISLE DR & GERVASE PL
15	2:39 PM	2:40 PM	CARLISLE DR & HORNCastle DR
16	2:41 PM		Carlisle Dr @ Stonehaven Pl
17	2:41 PM	2:42 PM	Carlisle Dr @ Evergreen Dr

Route: 15-040-4 Run: 15-040-4A PM

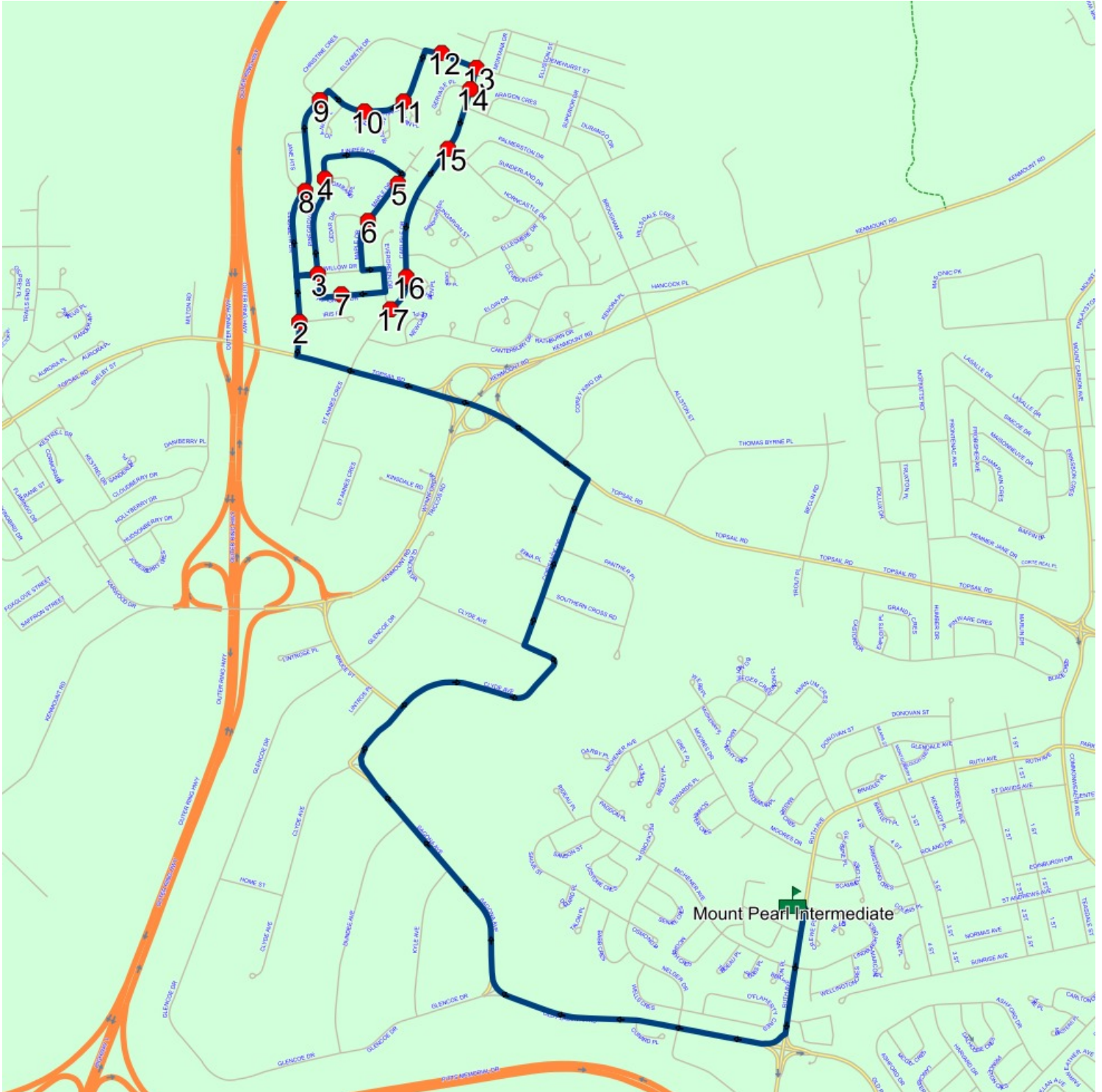

Route: 15-040-5 Run: 15-040-5A AM

Route: 15-040-5

Operator: Dave Gulliver Cabs Ltd.

Vehicle: 15-040-5

Description:

Schools: Mount Pearl Intermediate (310)

Run: 15-040-5A AM

Schools: Mount Pearl Intermediate

: 2024-06-30

#	Arrival	Departure	Description
1	7:25 AM	7:26 AM	Ellesmere Dr @ Cardiff PI
2		7:26 AM	Ellesmere Dr @ Clevedon Cres
3		7:27 AM	Horncastle Dr @ Clevedon Cres
4		7:29 AM	Sunderland @ Summerford PI
5		7:31 AM	82 BROUGHAM DR
6	7:31 AM	7:32 AM	Brougham Dr @ Canterbury Dr
7		7:33 AM	MAILBOXES NEAR 118 CANTERBURY DR
8		7:34 AM	#86 Cantrebury Dr
9	7:34 AM	7:35 AM	CANTERBURY DR & RATHBURN DR
10	7:35 AM	7:36 AM	#46 Canterbury Dr
11		7:36 AM	CANTERBURY DR; PARADISE & NEWCASTLE PL; PARADISE
12		7:39 AM	KENMOUNT RD & WYNNFORD DR (THE RUG ROOM)
13	7:45 AM	7:47 AM	Mount Pearl Intermediate Driveway

Route: 15-040-5 Run: 15-040-5A AM

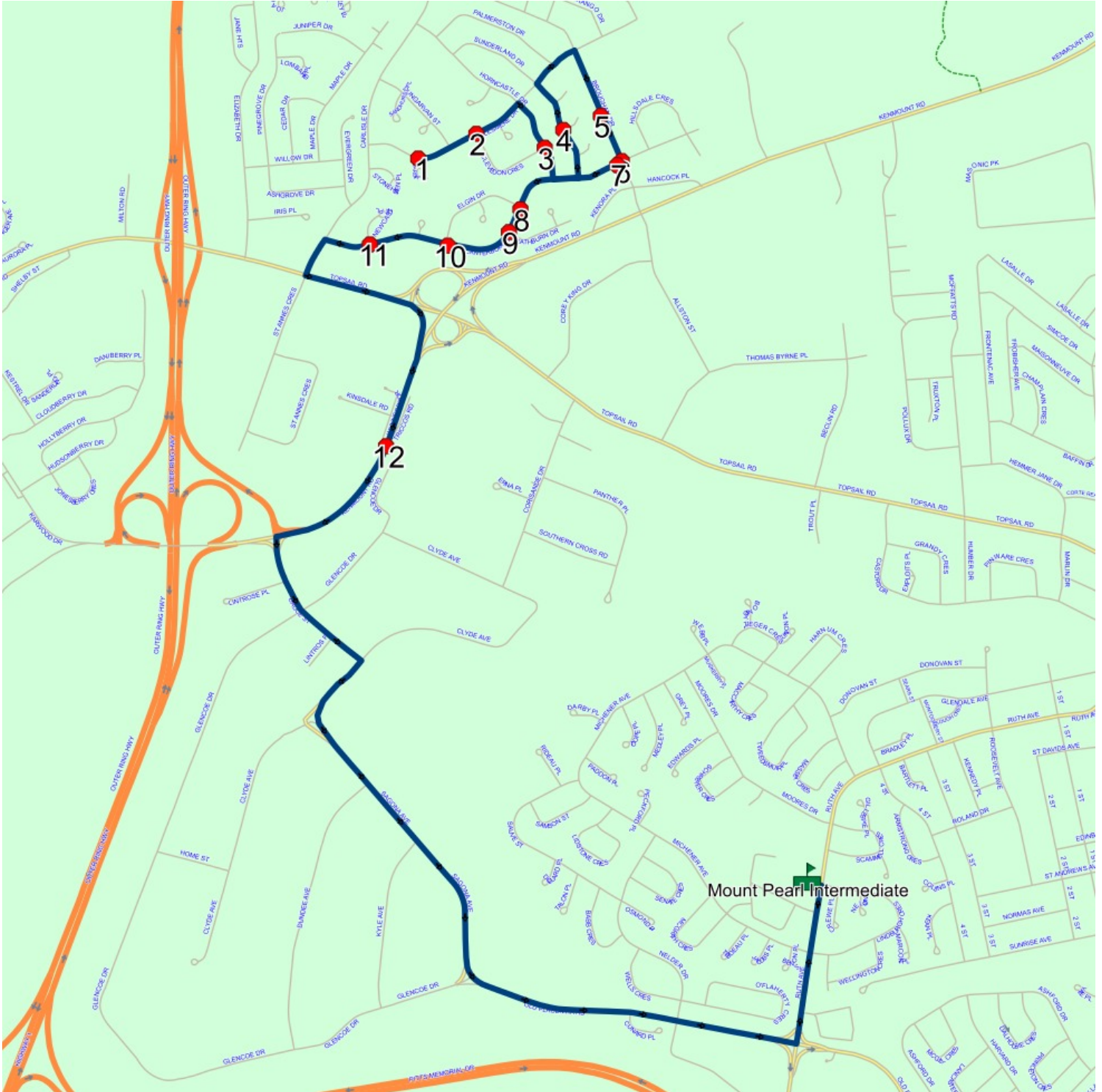

Route: 15-040-5 Run: 15-040-5A PM

Route: 15-040-5 Operator: Dave Gulliver Cabs Ltd.
 Vehicle: 15-040-5
 Description:
 Schools: Mount Pearl Intermediate (310)

Run: 15-040-5A PM

Schools: Mount Pearl Intermediate
 : 2024-06-30

#	Arrival	Departure	Description
1	2:00 PM	2:15 PM	Mount Pearl Intermediate Driveway
2	2:23 PM		KENMOUNT RD & WYNNFORD DR (THE RUG ROOM)
3	2:29 PM		CANTERBURY DR; PARADISE & NEWCASTLE PL; PARADISE
4	2:30 PM		#46 Canterbury Dr
5	2:30 PM	2:31 PM	CANTERBURY DR & RATHBURN DR
6	2:31 PM	2:32 PM	#86 Cantrebury Dr
7	2:32 PM	2:33 PM	MAILBOXES NEAR 118 CANTERBURY DR
8	2:33 PM	2:34 PM	Brougham Dr @ Canterbury Dr
9	2:35 PM		82 BROUGHAM DR
10	2:37 PM	2:38 PM	Sunderland @ Summerford PI
11	2:39 PM		Homcastle Dr @ Clevedon Cres
12	2:40 PM	2:41 PM	Ellesmere Dr @ Clevedon Cres
13	2:41 PM		Ellesmere Dr @ Cardiff PI

Route: 15-040-5 Run: 15-040-5A PM

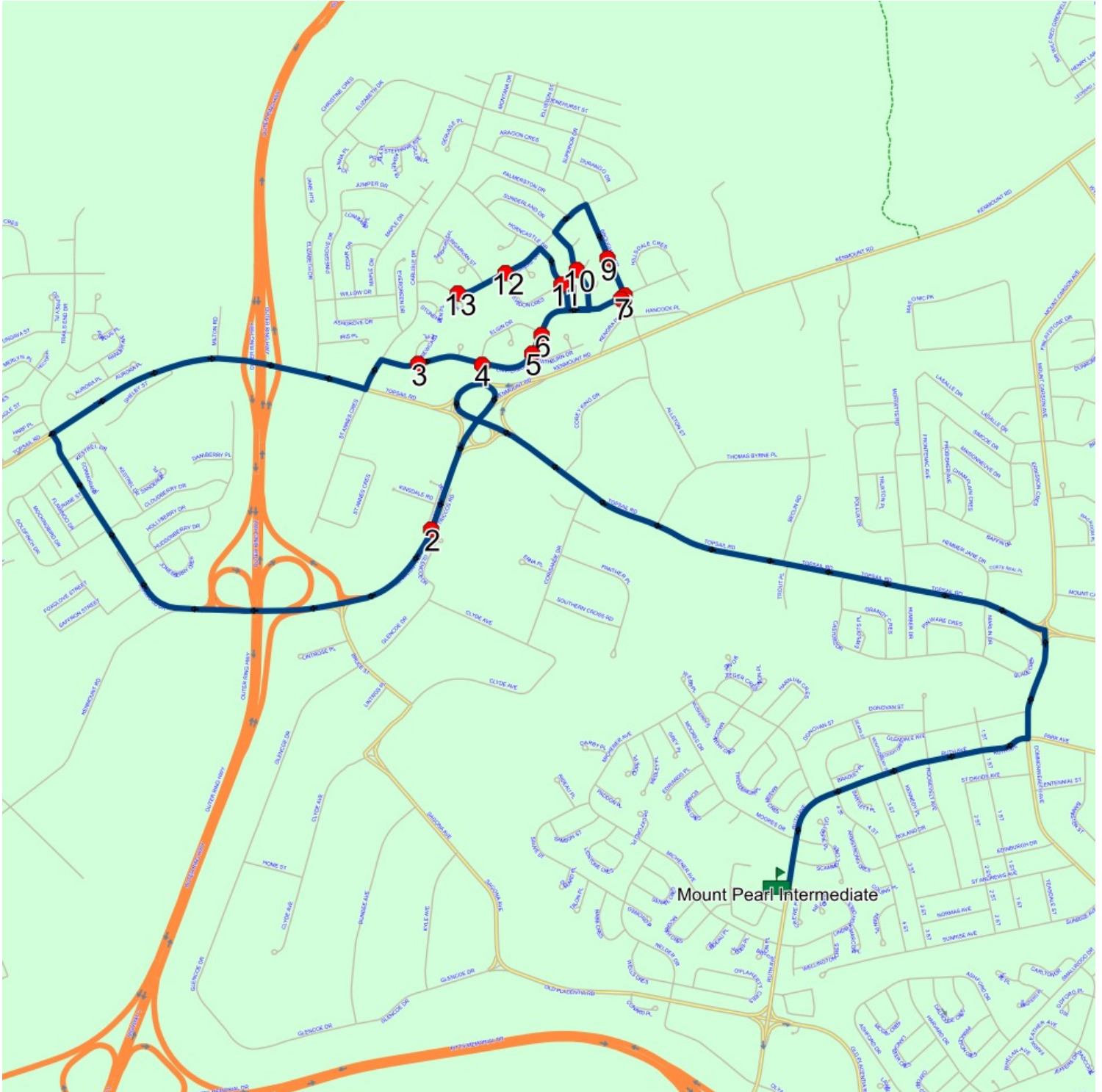

Route: 15-040-6 Run: 15-040-6 AM

Route: 15-040-6 **Operator:** Dave Gulliver Cabs Ltd.

Vehicle: 15-040-6

Description:

Schools: Mount Pearl Intermediate (310)

Run: 15-040-6 AM

Description:

Schools: Mount Pearl Intermediate

: 2025-06-30

#	Arrival	Departure	Description
1		7:25 AM	Milton Rd @ Trails End Dr
2	7:26 AM	7:27 AM	Ranger Ave @ Carrisbrooke Pl
3		7:27 AM	Ranger Ave @ Aurora Pl
4		7:29 AM	Ungava St @ Osprey Pl
5		7:29 AM	UNGAVA ST & MASTIFF PL
6		7:30 AM	#33 Imogene Cres
7	7:30 AM	7:31 AM	Imogene Cres @ Merlyn Pl
8		7:32 AM	TRAILS END DR & EAGLE ST
9		7:32 AM	Trails End Dr @ Harp Pl
10		7:39 AM	NELDER DR; MOUNT PEARL & O'FLAHERTY CRES; MOUNT PEARL
11	7:39 AM	7:40 AM	31 NELDER DR; MOUNT PEARL; A1N
12	7:40 AM	7:41 AM	NELDER DR; MOUNT PEARL & BABB CRES; MOUNT PEARL
13	7:41 AM	7:42 AM	NELDER DR; MOUNT PEARL & SAUVE ST; MOUNT PEARL
14	7:42 AM	7:43 AM	MICHENER AVE; MOUNT PEARL & NELDER DR; MOUNT PEARL
15	7:43 AM	7:44 AM	MICHENER AVE; MOUNT PEARL & MCGRATH CRES; MOUNT PEARL
16	7:45 AM	7:47 AM	Mount Pearl Intermediate Driveway

Route: 15-040-6 Run: 15-040-6 AM

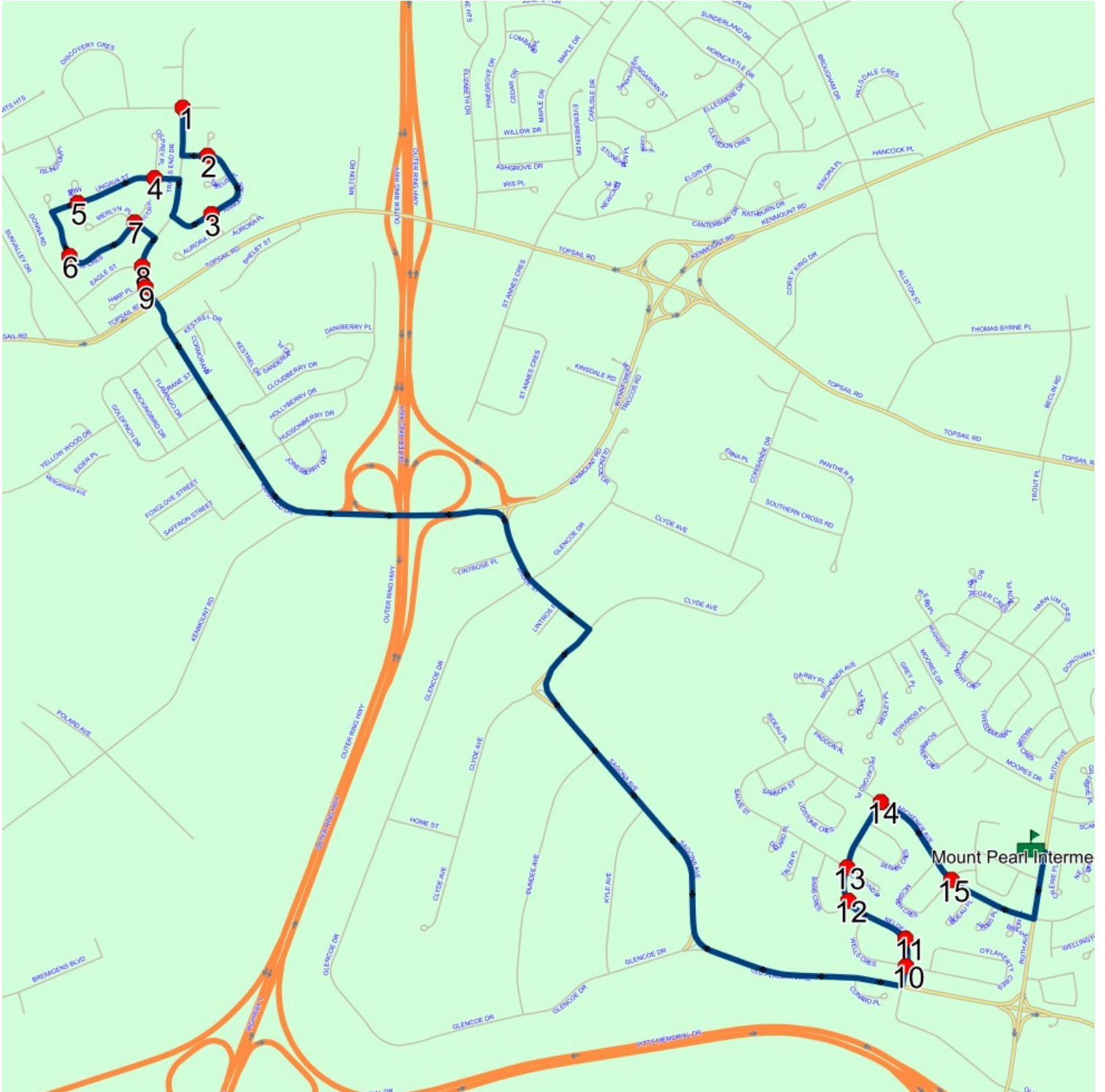

Route: 15-040-6 Run: 15-040-6 PM

Route: 15-040-6

Operator: Dave Gulliver Cabs Ltd.

Vehicle: 15-040-6

Description:

Schools: Mount Pearl Intermediate (310)

Run: 15-040-6 PM

Description:

Schools: Mount Pearl Intermediate

: 2025-06-30

#	Arrival	Departure	Description
1	2:00 PM	2:15 PM	Mount Pearl Intermediate Driveway
2	2:17 PM		MICHENER AVE; MOUNT PEARL & MCGRATH CRES; MOUNT PEARL
3	2:18 PM	2:19 PM	MICHENER AVE; MOUNT PEARL & NELDER DR; MOUNT PEARL
4	2:20 PM		NELDER DR; MOUNT PEARL & SAUVE ST; MOUNT PEARL
5	2:20 PM	2:21 PM	NELDER DR; MOUNT PEARL & BABB CRES; MOUNT PEARL
6	2:21 PM	2:22 PM	31 NELDER DR; MOUNT PEARL; A1N
7	2:22 PM	2:23 PM	NELDER DR; MOUNT PEARL & O'FLAHERTY CRES; MOUNT PEARL
8	2:28 PM		CLIFDEN WOODS; ST JOHNS & CLADDAGH RD; ST JOHNS
9	2:41 PM		Trails End Dr @ Harp PI
10	2:41 PM		TRAILS END DR & EAGLE ST
11	2:42 PM	2:43 PM	Ranger Ave @ Aurora PI
12	2:43 PM	2:44 PM	Ranger Ave @ Carrisbrooke PI
13	2:45 PM		Ungava St @ Osprey PI
14	2:46 PM		UNGAVA ST & MASTIFF PL
15	2:46 PM		#33 Imogene Cres
16	2:47 PM		Imogene Cres @ Merlyn PI
17	2:48 PM	2:49 PM	Milton Rd @ Trails End Dr

Route: 15-040-6 Run: 15-040-6 PM

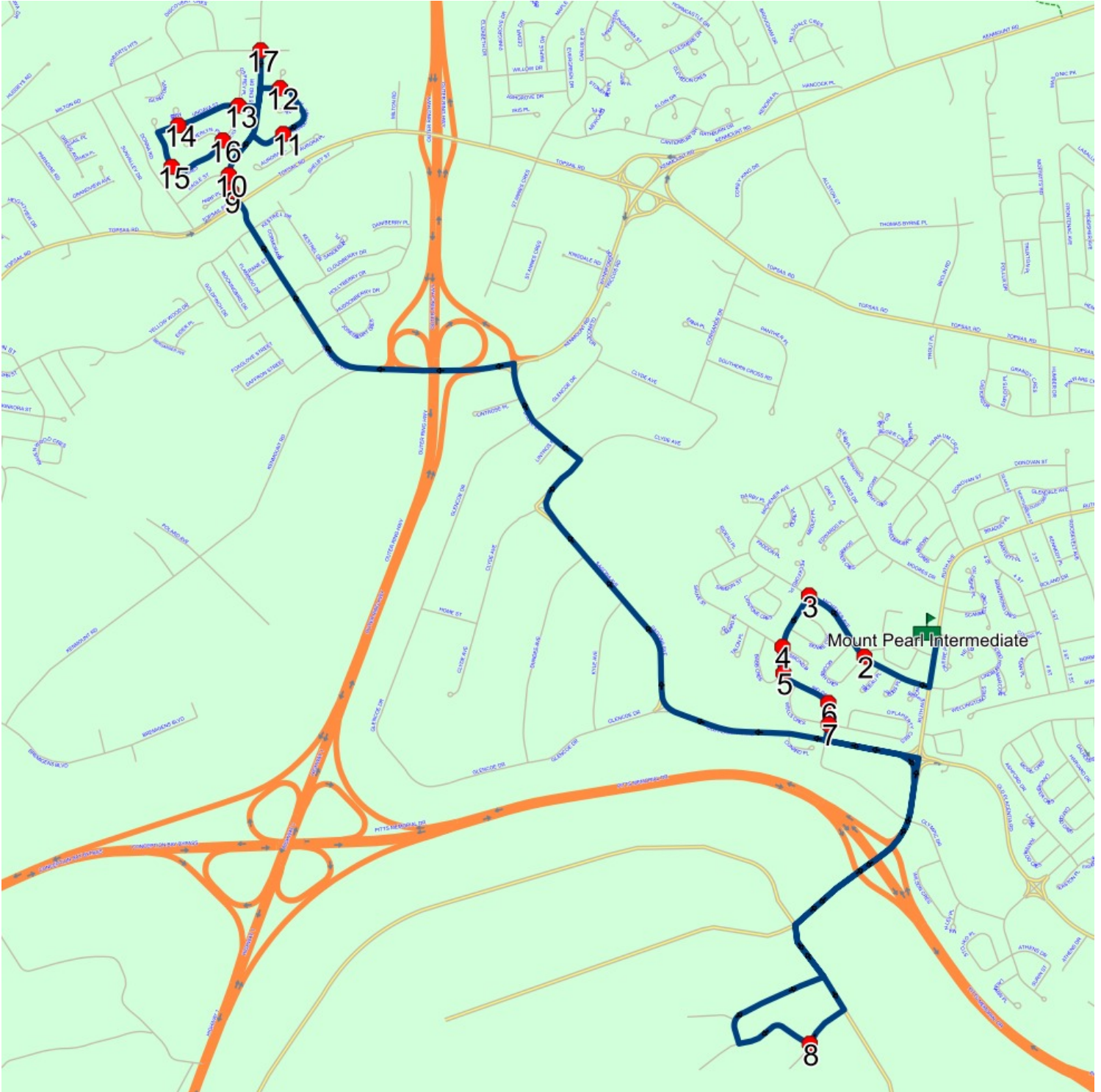

Route: 23-242-07 Run: 23-242-07A AM

Route: 23-242-07

Operator: Burse's Taxi Inc.

Vehicle: 23-242-07

Description:

Schools: Mount Pearl Intermediate (310)

Run: 23-242-07A AM

Schools: Mount Pearl Intermediate

Effective: 2024-09-01

: 2025-06-30

#	Arrival	Departure	Description	
1		7:25 AM	#9 Sunderland Dr	
2	7:25 AM	7:26 AM	Ellesmere Dr @ Sunderland Dr	
3	7:26 AM	7:27 AM	Honcastle Dr @ Ellesmere Dr	
4	7:27 AM	7:28 AM	HORNCastle DR & SUNDERLAND DR	
5	7:28 AM	7:29 AM	HORNCastle DR; PARADISE & PALMERSTON DR; PARADISE	
6	7:29 AM	7:30 AM	CARLISLE DR & BURLINGTON PL	
7		7:30 AM	CARLISLE DR & MONTANA DR	
8		7:31 AM	ELLISTON ST; PARADISE & CARLISLE DR; PARADISE	
9		7:32 AM	SUPERIOR DR; PARADISE & DENEHURST ST; PARADISE	
10	7:32 AM	7:33 AM	SUPERIOR DR & ELIZABETH DR	
11	7:33 AM	7:34 AM	Elizabeth Dr @ Elliston St	
12		7:36 AM	#36 Brougham Dr	
13	7:36 AM	7:37 AM	BROUGHAM DR & SUPERIOR DR	
14	7:37 AM	7:38 AM	33 BROUGHAM DR; PARADISE; A1L	: 2026-06-30
15	7:45 AM	7:47 AM	Mount Pearl Intermediate Driveway	: 2026-06-30

Route: 23-242-07 Run: 23-242-07A AM

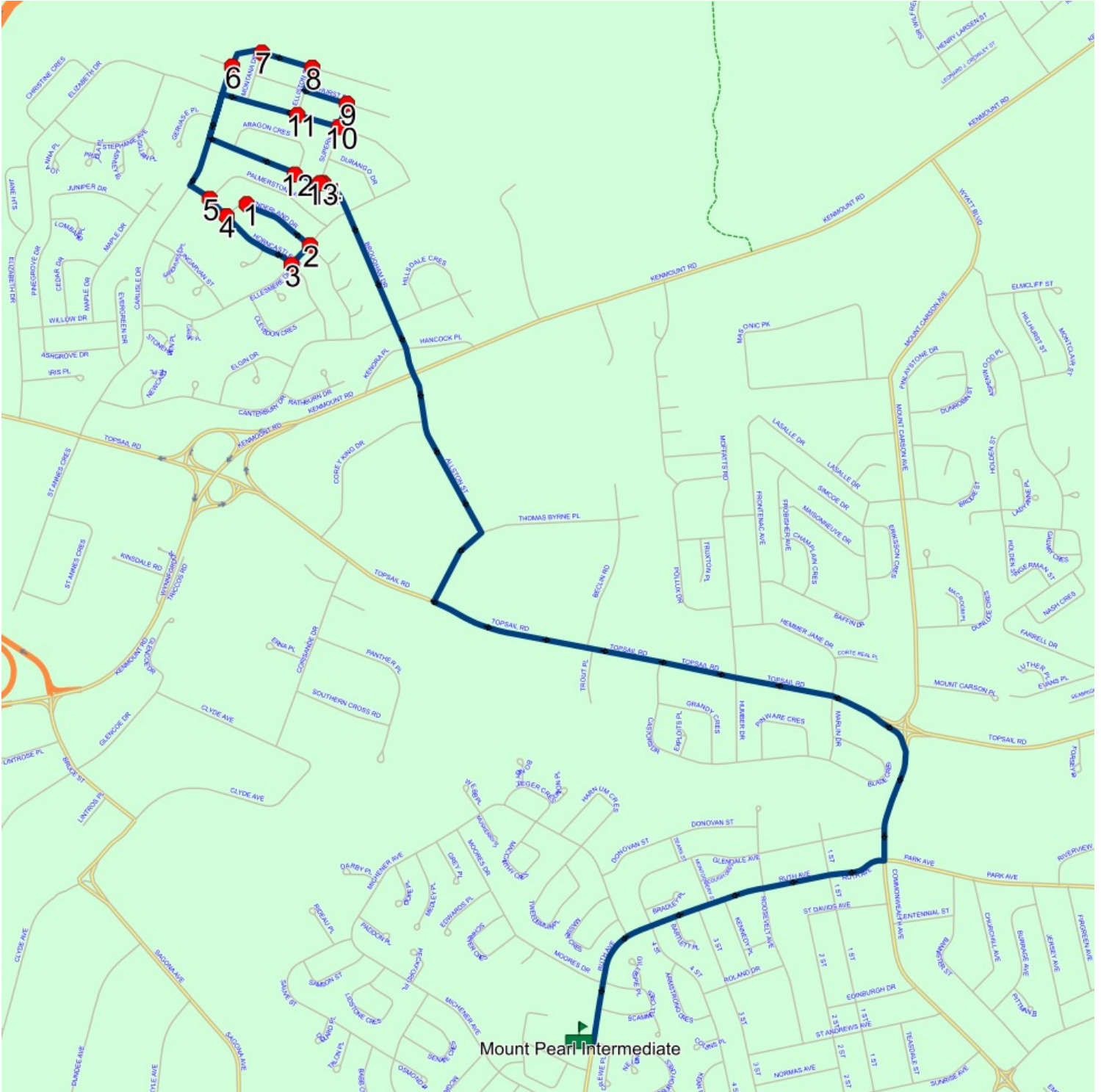

Route: 23-242-07 Run: 23-242-07A PM

Route: 23-242-07

Operator: Burse's Taxi Inc.

Vehicle: 23-242-07

Description:

Schools: Mount Pearl Intermediate (310)

Run: 23-242-07A PM

Schools: Mount Pearl Intermediate

Effective: 2024-09-01

: 2025-06-30

#	Arrival	Departure	Description	
1	2:00 PM	2:15 PM	Mount Pearl Intermediate Driveway	: 2026-06-30
2	2:24 PM		33 BROUGHAM DR; PARADISE; A1L	: 2026-06-30
3	2:24 PM	2:25 PM	BROUGHAM DR & SUPERIOR DR	
4	2:25 PM	2:26 PM	#36 Brougham Dr	
5	2:27 PM	2:28 PM	Elizabeth Dr @ Elliston St	
6	2:28 PM	2:29 PM	SUPERIOR DR & ELIZABETH DR	
7	2:29 PM	2:30 PM	SUPERIOR DR; PARADISE & DENEHURST ST; PARADISE	
8	2:31 PM		ELLISTON ST; PARADISE & CARLISLE DR; PARADISE	
9	2:31 PM	2:32 PM	CARLISLE DR & MONTANA DR	
10	2:32 PM	2:33 PM	CARLISLE DR & BURLINGTON PL	
11	2:34 PM	2:35 PM	Honcastle Dr @ Ellesmere Dr	
12	2:36 PM		Ellesmere Dr @ Sunderland Dr	
13	2:37 PM		#9 Sunderland Dr	
14	2:38 PM		HORNCASTLE DR & SUNDERLAND DR	
15	2:38 PM	2:39 PM	HORNCASTLE DR; PARADISE & PALMERSTON DR; PARADISE	

Route: 23-242-07 Run: 23-242-07A PM

