

Route: 17-129-2 Run: 17-129-2B AM

Route: 17-129-2

Operator: Executive Taxi Ltd.

Vehicle: 17-129-2

Description:

Schools: St. Teresa's Elementary (362)

Run: 17-129-2B AM

Schools: St. Teresa's Elementary

#	Arrival	Departure	Description
1	8:13 AM	8:15 AM	Richmond St @ McKay St
2	8:15 AM	8:16 AM	#78 McKay St
3	8:16 AM	8:17 AM	Eric St @ McKay St
4		8:20 AM	235 BLACKMARSH RD - ROCKCLIFFE CHILDRENS CENTRE Effective: 2024-12-09
5		8:22 AM	Blackmarsh Road @ Gulliver Place
6		8:23 AM	63 WELLAND ST
7	8:26 AM	8:27 AM	606 EMPIRE AVE; ST JOHNS; A1E : 2025-06-30
8	8:30 AM	8:31 AM	#27 Jensen Camp Rd
9		8:31 AM	#3 Jensen Camp Rd
10	8:34 AM	8:35 AM	MUNDY POND RD; ST JOHNS & DUNNS PL; ST JOHNS Effective: 2024-12-09
11	8:35 AM	8:38 AM	St. Teresa's Elementary Driveway

Route: 17-129-2 Run: 17-129-2B AM

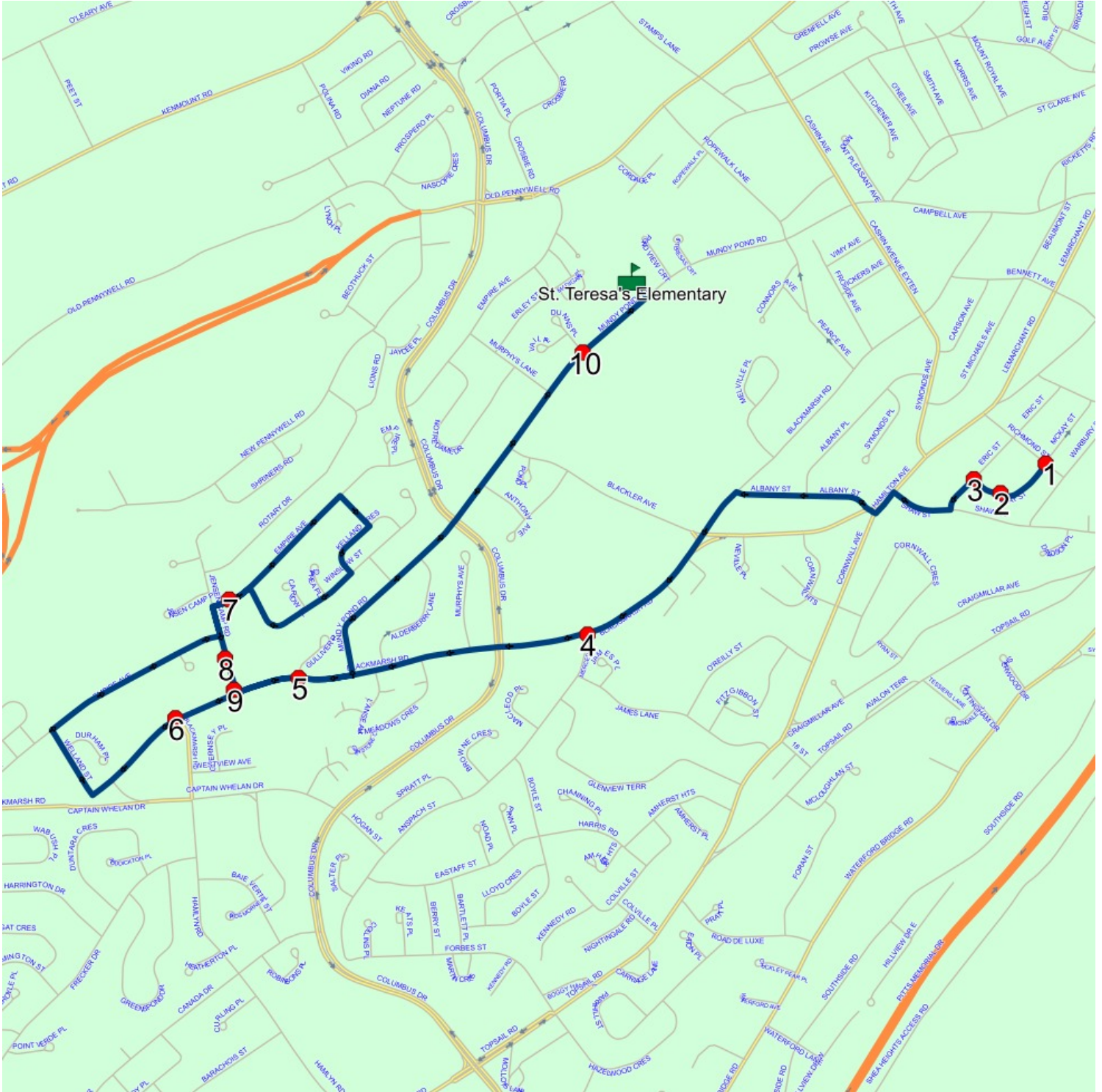

Route: 17-129-2 Run: 17-129-2B PM

Route: 17-129-2

Operator: Executive Taxi Ltd.

Vehicle: 17-129-2

Description:

Schools: St. Teresa's Elementary (362)

Run: 17-129-2B PM

Schools: St. Teresa's Elementary

#	Arrival	Departure	Description
1	2:55 PM	3:10 PM	St. Teresa's Elementary Driveway
2	3:10 PM	3:11 PM	MUNDY POND RD; ST JOHNS & DUNNS PL; ST JOHNS Effective: 2024-12-09
3	3:13 PM		Blackmarsh Road @ Gulliver Place
4	3:14 PM	3:15 PM	63 WELLAND ST
5	3:20 PM	3:21 PM	606 EMPIRE AVE; ST JOHNS; A1E : 2025-06-30
6	3:21 PM	3:22 PM	#27 Jensen Camp Rd
7	3:22 PM	3:23 PM	#3 Jensen Camp Rd
8	3:25 PM		235 BLACKMARSH RD - ROCKCLIFFE CHILDRENS CENTRE Effective: 2024-12-09
9	3:28 PM	3:29 PM	Eric St @ McKay St
10	3:29 PM	3:30 PM	#78 McKay St
11	3:31 PM	3:32 PM	Richmond St @ McKay St

Route: 17-129-2 Run: 17-129-2B PM

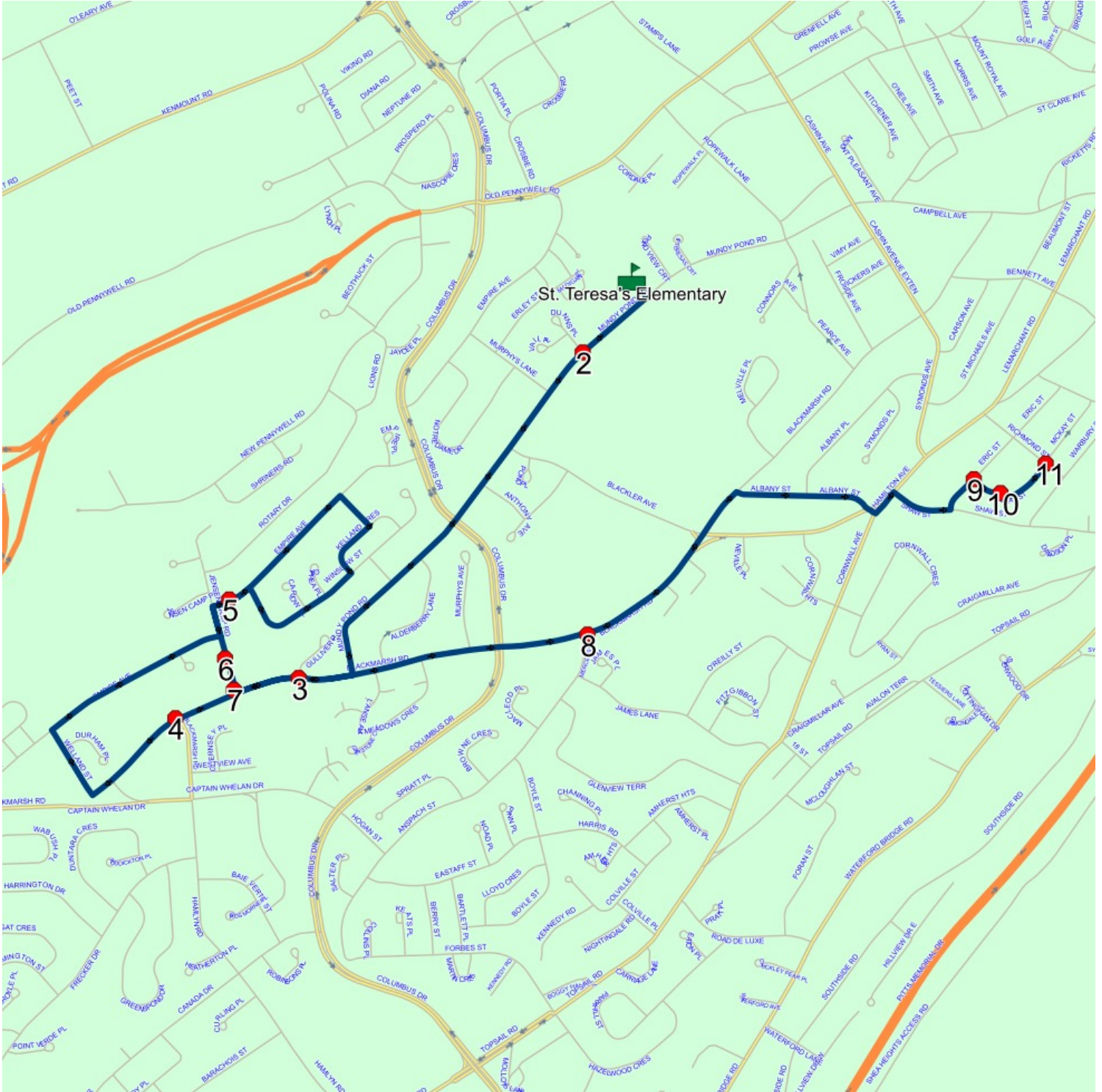

Route: 17-129-3 Run: 17-129-3B AM

Route: 17-129-3

Operator: Executive Taxi Ltd.

Vehicle: 17-129-3

Description:

Schools: St. Teresa's Elementary (362)

Run: 17-129-3B AM

Schools: St. Teresa's Elementary

#	Arrival	Departure	Description
1	8:18 AM	8:19 AM	Hamilton Ave @ Carnell St
2	8:19 AM	8:20 AM	Hamilton Ave @ Patrick St
3		8:22 AM	78 ALEXANDER ST; ST JOHNS; A1E : 2025-06-30
4	8:22 AM	8:23 AM	Hamilton Ave @ Alexander St
5		8:24 AM	Hamilton Ave @ Sudbury St
6	8:26 AM	8:27 AM	LESLIE ST & THOMPSON PL
7	8:27 AM	8:28 AM	Leslie St @ McKay St
8		8:28 AM	Hamilton Ave @ Leslie St
9		8:29 AM	#308 Hamilton Ave
10		8:30 AM	RICHMOND ST & ERIC ST
11		8:34 AM	170 CAMPBELL AVE - LITTLE PEOPLES WORKSHOP Effective: 2024-12-09
12	8:35 AM	8:38 AM	St. Teresa's Elementary Driveway

Route: 17-129-3 Run: 17-129-3B AM

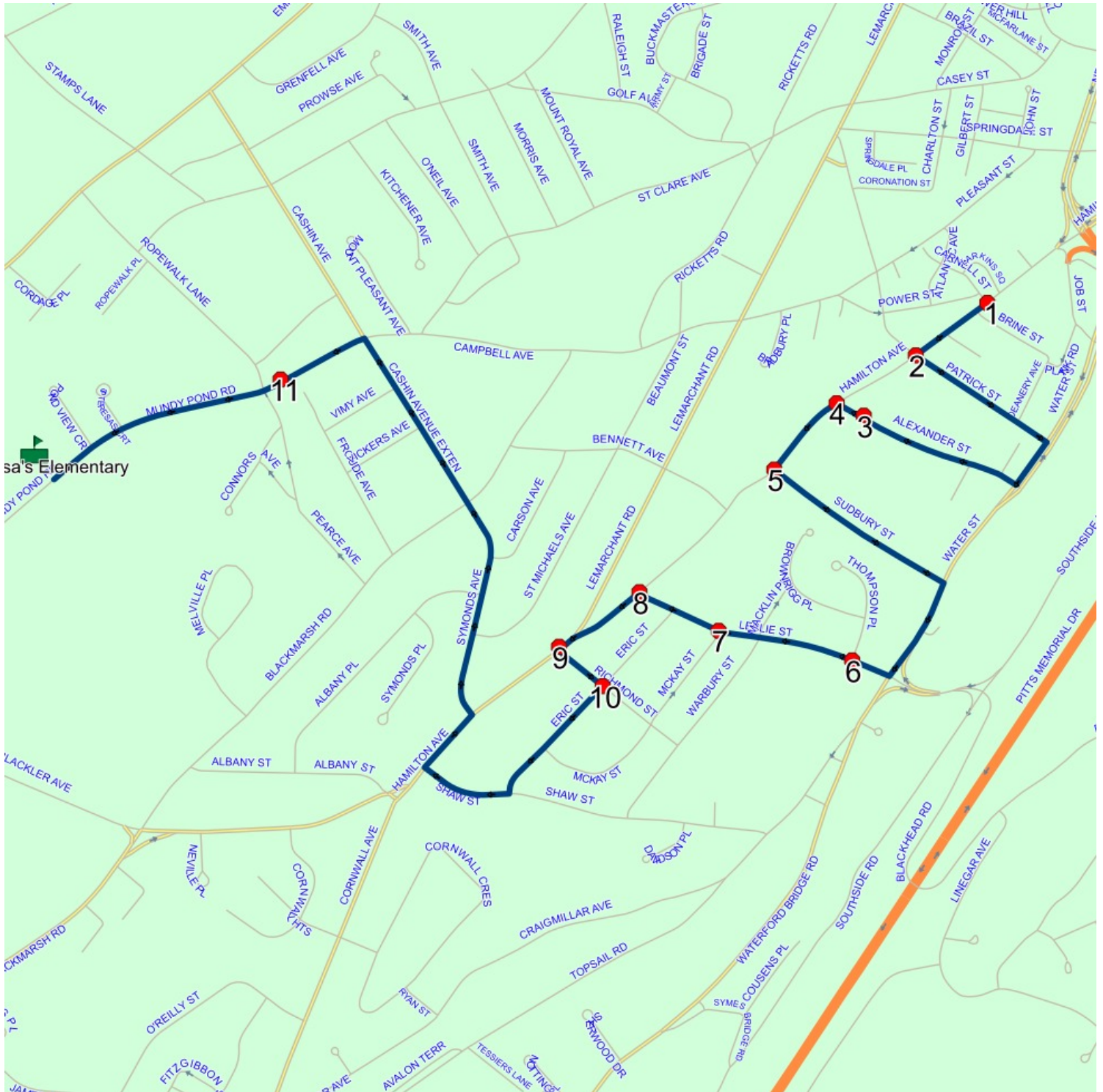

Route: 17-129-3 Run: 17-129-3B PM

Route: 17-129-3

Operator: Executive Taxi Ltd.

Vehicle: 17-129-3

Description:

Schools: St. Teresa's Elementary (362)

Run: 17-129-3B PM

Schools: St. Teresa's Elementary

#	Arrival	Departure	Description
1	2:55 PM	3:10 PM	St. Teresa's Elementary Driveway
2	3:11 PM		170 CAMPBELL AVE - LITTLE PEOPLES WORKSHOP Effective: 2024-12-09
3	3:14 PM	3:15 PM	RICHMOND ST & ERIC ST
4	3:16 PM		#308 Hamilton Ave
5	3:16 PM		Hamilton Ave @ Leslie St
6	3:17 PM	3:18 PM	Leslie St @ McKay St
7	3:18 PM		LESLIE ST & THOMPSON PL
8	3:20 PM	3:21 PM	Hamilton Ave @ Sudbury St
9	3:21 PM	3:22 PM	Hamilton Ave @ Alexander St
10	3:23 PM		78 ALEXANDER ST; ST JOHNS; A1E : 2025-06-30
11	3:25 PM		Hamilton Ave @ Patrick St
12	3:26 PM	3:27 PM	Hamilton Ave @ Carnell St

Route: 17-129-3 Run: 17-129-3B PM

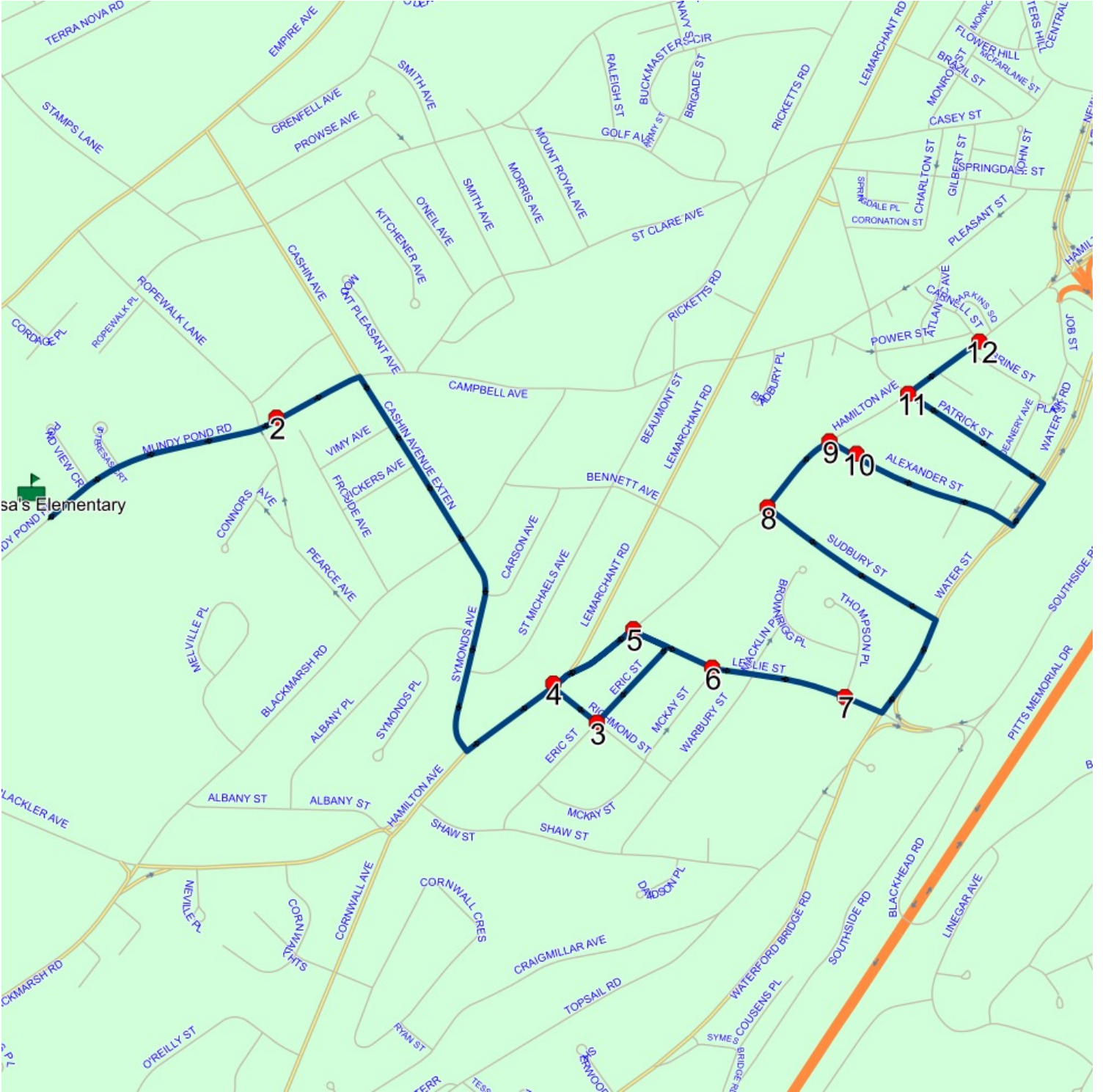

Route: 17-129-6 Run: 17-129-6 AM

Route: 17-129-6

Operator: Executive Taxi Ltd.

Vehicle: 17-129-6

Description:

Schools: St. Teresa's Elementary (362)

Run: 17-129-6 AM

Schools: St. Teresa's Elementary

#	Arrival	Departure	Description
1	8:18 AM	8:19 AM	#8 Rotary Dr
2		8:19 AM	#32 Rotary Dr
3	8:19 AM	8:20 AM	53 ROTARY DR
4	8:21 AM	8:22 AM	Jensen Camp Rd @ Jensen Camp Pl
5		8:23 AM	Empire Ave @ Fitzgerald Pl
6		8:25 AM	6 FITZGERALD PL; ST JOHNS; A1E : 2026-06-30
7		8:27 AM	#36 Coventry Way
8	8:27 AM	8:28 AM	COVENTRY WAY & DAIMLER ST; ST JOHNS
9	8:28 AM	8:29 AM	#74 Coventry Way
10		8:30 AM	#704 Empire Ave
11	8:32 AM	8:33 AM	354 BLACKMARSH RD; ST JOHNS; A1E : 2026-06-30
12	8:35 AM	8:37 AM	St. Teresa's Elementary Driveway

Route: 17-129-6 Run: 17-129-6 AM

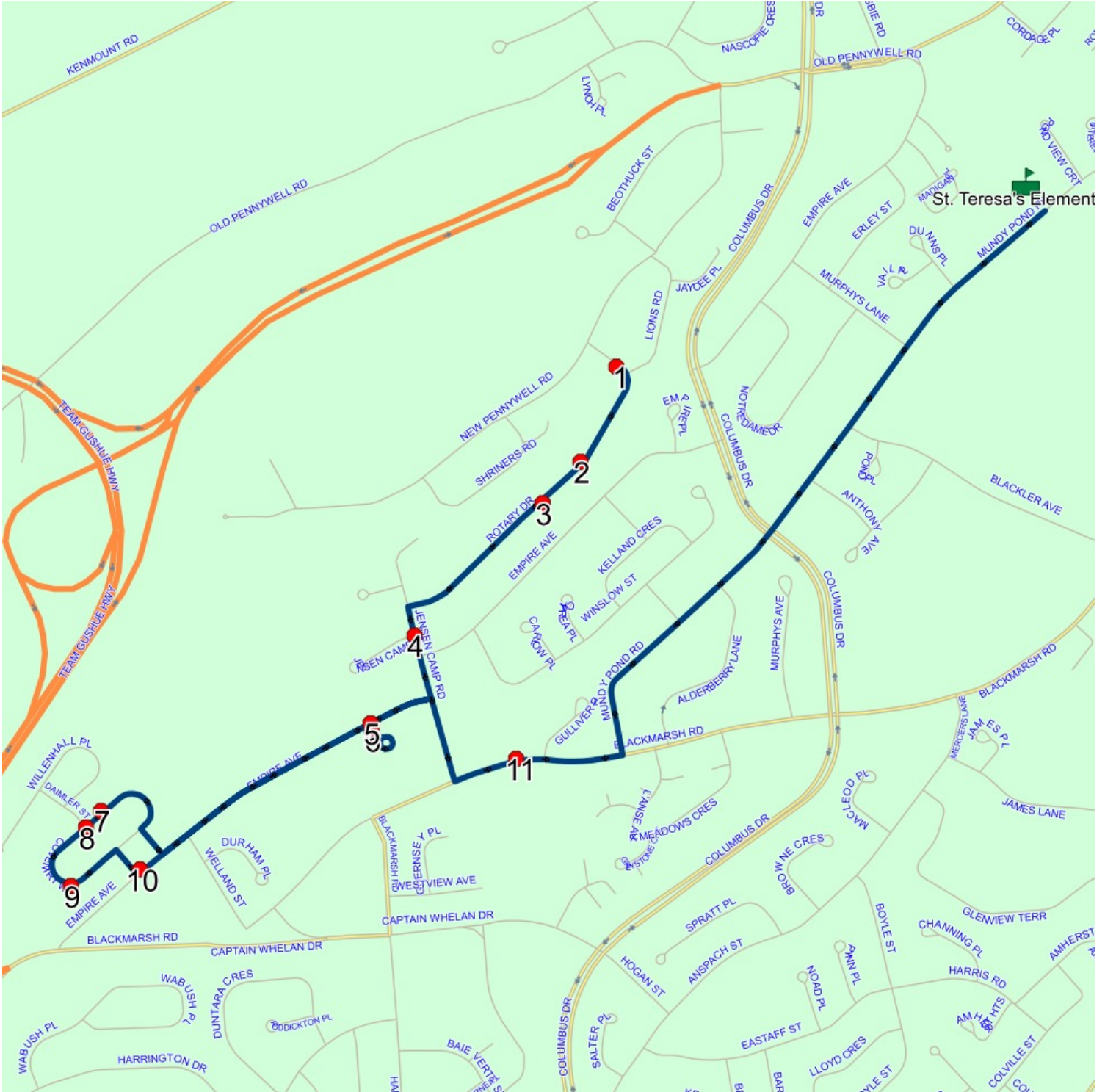

Route: 17-129-6 Run: 17-129-6 PM

Route: 17-129-6

Operator: Executive Taxi Ltd.

Vehicle: 17-129-6

Description:

Schools: St. Teresa's Elementary (362)

Run: 17-129-6 PM

Schools: St. Teresa's Elementary

#	Arrival	Departure	Description
1	2:55 PM	3:10 PM	St. Teresa's Elementary Driveway
2	3:12 PM	3:13 PM	354 BLACKMARSH RD; ST JOHNS; A1E : 2026-06-30
3	3:14 PM	3:15 PM	Empire Ave @ Fitzgerald Pl
4	3:15 PM	3:16 PM	6 FITZGERALD PL; ST JOHNS; A1E : 2026-06-30
5	3:18 PM		#704 Empire Ave
6	3:19 PM	3:20 PM	#74 Coventry Way
7	3:20 PM	3:21 PM	COVENTRY WAY & DAIMLER ST; ST JOHNS
8	3:21 PM		#36 Coventry Way
9	3:24 PM	3:25 PM	Jensen Camp Rd @ Jensen Camp Pl
10	3:26 PM	3:27 PM	53 ROTARY DR
11	3:27 PM		#32 Rotary Dr
12	3:28 PM		#8 Rotary Dr

Route: 17-129-6 Run: 17-129-6 PM

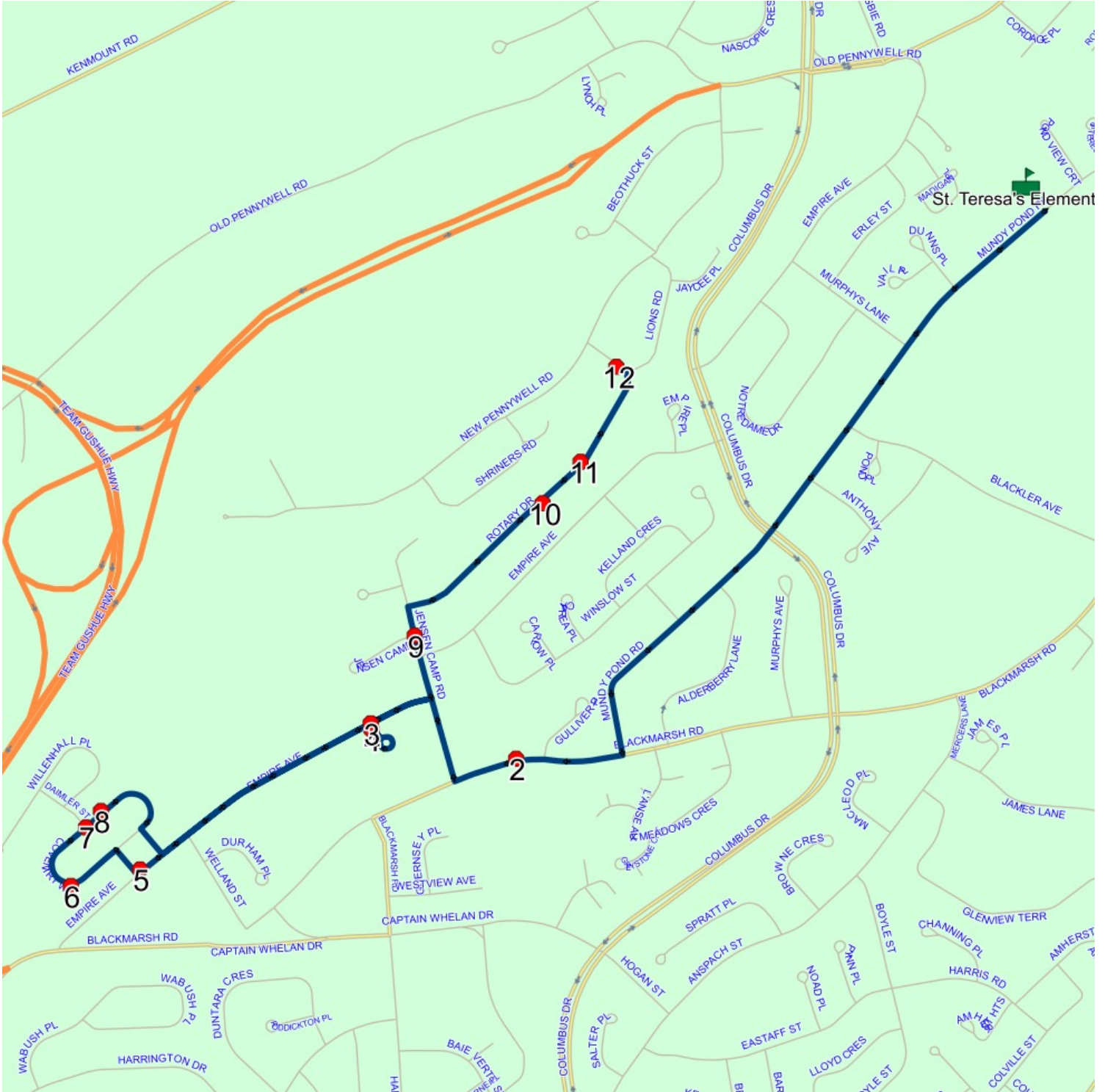

Route: 23-248-06 Run: 23-248-06B AM

Route: 23-248-06

Operator: Burse's Taxi Inc.

Vehicle: 23-248-06

Description:

Schools: St. Teresa's Elementary (362)

Run: 23-248-06B AM

Schools: St. Teresa's Elementary

#	Arrival	Departure	Description
1	8:20 AM	8:21 AM	L'ANSE AUX MEADOWS CRES; ST JOHNS & GREYSTONE CRT; ST JOHNS
2	8:25 AM	8:26 AM	8 CROSBIE RD; ST JOHNS
3		8:27 AM	64 CROSBIE RD; ST JOHNS; A1B
4		8:29 AM	EMPIRE AVE; ST JOHNS & ROPEWALK LANE; ST JOHNS
5		8:32 AM	CAMPBELL AVE; ST JOHNS & CASHIN AVE; ST JOHNS Effective: 2024-12-09
6		8:33 AM	170 CAMPBELL AVE - LITTLE PEOPLES WORKSHOP Effective: 2024-12-09
7	8:33 AM	8:34 AM	MUNDY POND RD; ST JOHNS & ST TERESAS CRT; ST JOHNS
8	8:34 AM	8:35 AM	MUNDY POND RD; ST JOHNS & POND VIEW CRT; ST JOHNS Effective: 2024-12-09
9	8:35 AM	8:37 AM	St. Teresa's Elementary Driveway

Route: 23-248-06 Run: 23-248-06B AM

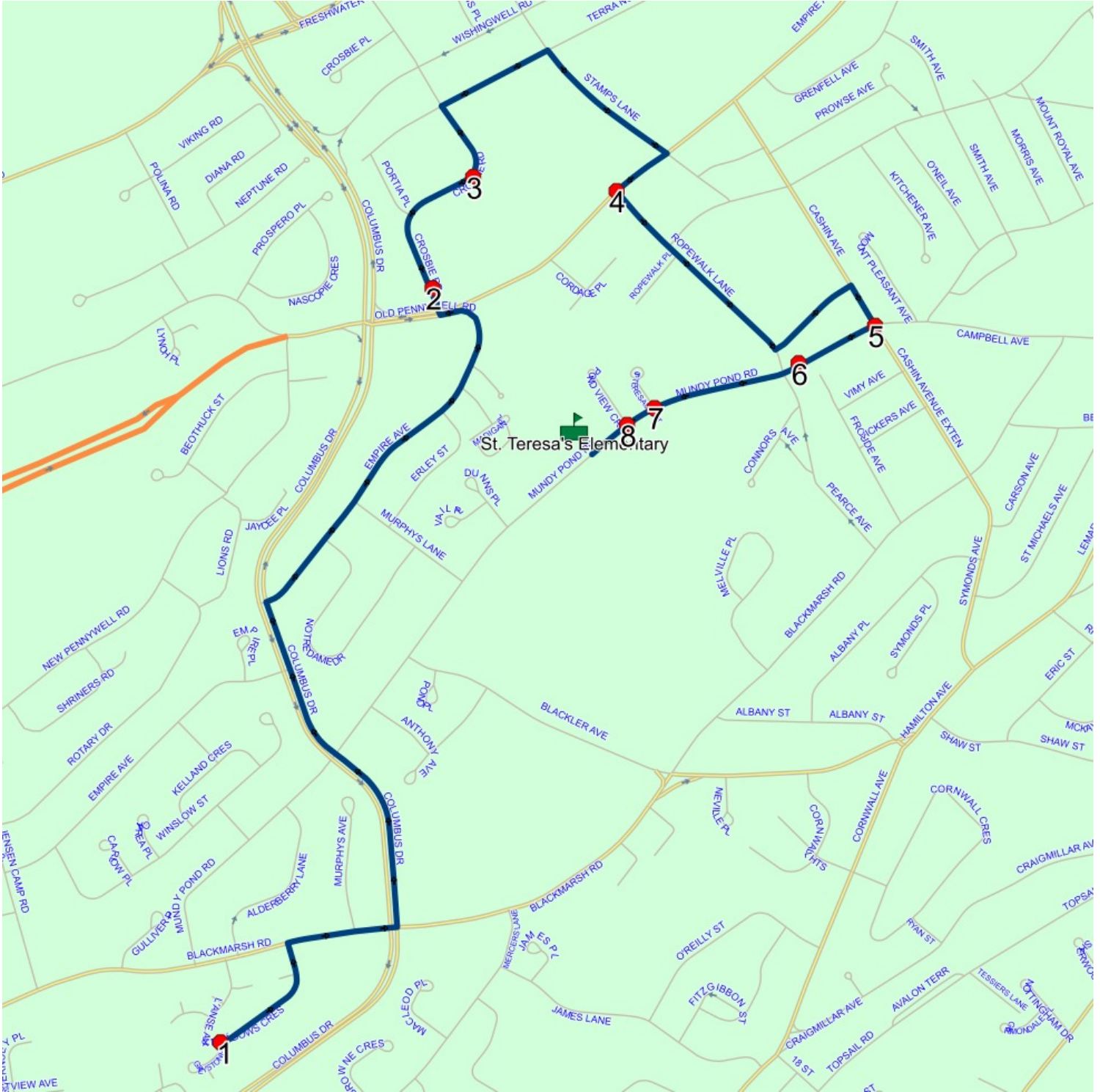

Route: 23-248-06 Run: 23-248-06B PM

Route: 23-248-06

Operator: Burse's Taxi Inc.

Vehicle: 23-248-06

Description:

Schools: St. Teresa's Elementary (362)

Run: 23-248-06B PM

Schools: St. Teresa's Elementary

#	Arrival	Departure	Description
1	2:55 PM	3:10 PM	St. Teresa's Elementary Driveway
2	3:10 PM	3:11 PM	MUNDY POND RD; ST JOHNS & POND VIEW CRT; ST JOHNS Effective: 2024-12-09
3	3:11 PM	3:12 PM	MUNDY POND RD; ST JOHNS & ST TERESAS CRT; ST JOHNS
4	3:12 PM		170 CAMPBELL AVE - LITTLE PEOPLES WORKSHOP Effective: 2024-12-09
5	3:12 PM	3:13 PM	CAMPBELL AVE; ST JOHNS & CASHIN AVE; ST JOHNS Effective: 2024-12-09
6	3:15 PM	3:16 PM	EMPIRE AVE; ST JOHNS & ROPEWALK LANE; ST JOHNS
7	3:19 PM	3:20 PM	64 CROSBIE RD; ST JOHNS; A1B
8	3:20 PM	3:21 PM	8 CROSBIE RD; ST JOHNS
9	3:26 PM		L'ANSE AUX MEADOWS CRES; ST JOHNS & GREYSTONE CRT; ST JOHNS

Route: 23-248-06 Run: 23-248-06B PM

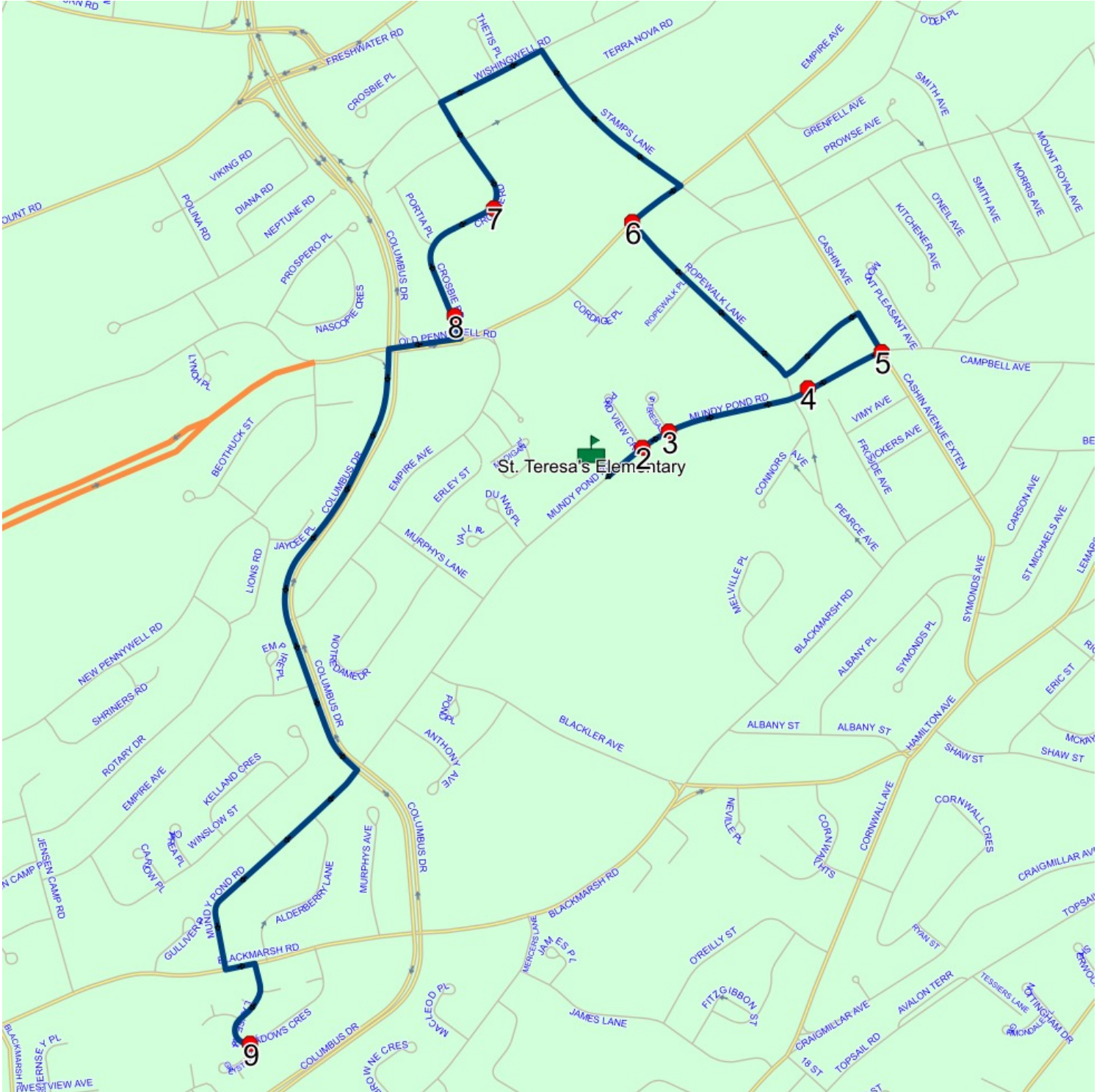

Route: 23-248-07 Run: 23-248-07 AM

Route: 23-248-07

Operator: Burse's Taxi Inc.

Vehicle: 23-248-07

Description:

Schools: St. Teresa's Elementary (362)

Run: 23-248-07 AM

Schools: St. Teresa's Elementary

#	Arrival	Departure	Description	
1		8:17 AM	SPRINGDALE ST & CHARLTON ST	Effective: 2024-12-09
2		8:20 AM	80 ST CLARE AVE; ST JOHNS; A1C	
3		8:21 AM	84 CAMPBELL AVE; ST JOHNS	
4		8:22 AM	CAMPBELL AVE; ST JOHNS & BEAUMONT ST; ST JOHNS	
5		8:23 AM	BENNETT AVE; ST JOHNS & BEAUMONT ST; ST JOHNS	
6		8:25 AM	122 CASHIN AVENUE EXTEN	
7	8:26 AM	8:27 AM	VICKERS AVE; ST JOHNS & FROUDE AVE; ST JOHNS	
8		8:27 AM	FROUDE AVE & VIMY AVE - COMMUNITY CENTRE	Effective: 2024-12-09
9		8:31 AM	BLACKMARSH RD; ST JOHNS & PEARCE AVE; ST JOHNS	
10		8:34 AM	170 CAMPBELL AVE - LITTLE PEOPLES WORKSHOP	Effective: 2024-12-09
11		8:34 AM	MUNDY POND RD; ST JOHNS & PEARCE AVE; ST JOHNS	
12	8:35 AM	8:37 AM	St. Teresa's Elementary Driveway	

Route: 23-248-07 Run: 23-248-07 AM

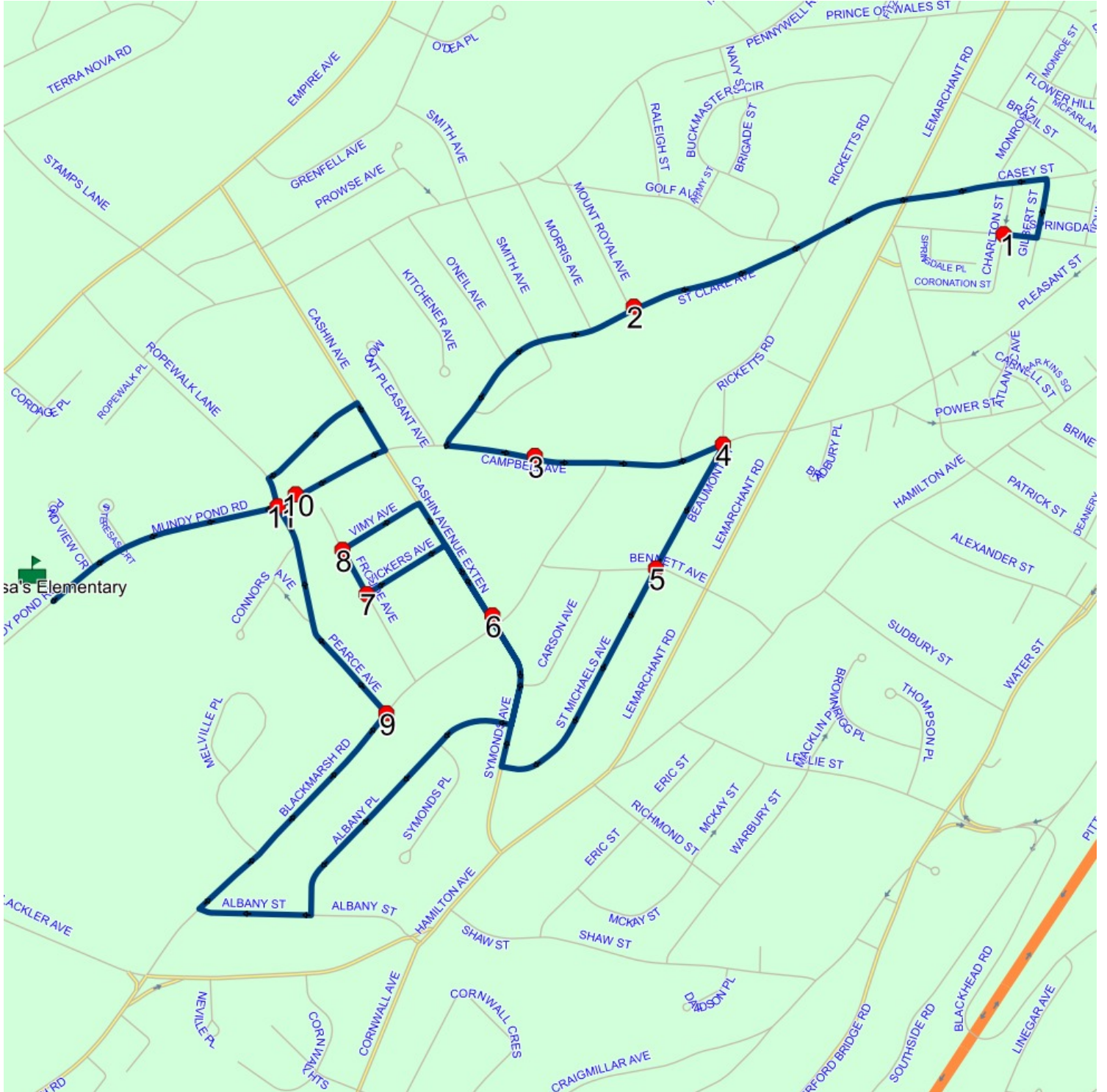

Route: 23-248-07 Run: 23-248-07 PM

Route: 23-248-07

Operator: Burseys's Taxi Inc.

Vehicle: 23-248-07

Description:

Schools: St. Teresa's Elementary (362)

Run: 23-248-07 PM

Schools: St. Teresa's Elementary

#	Arrival	Departure	Description
1	2:55 PM	3:10 PM	St. Teresa's Elementary Driveway
2	3:11 PM		MUNDY POND RD; ST JOHNS & PEARCE AVE; ST JOHNS
3	3:11 PM		170 CAMPBELL AVE - LITTLE PEOPLES WORKSHOP Effective: 2024-12-09
4	3:12 PM	3:13 PM	VICKERS AVE; ST JOHNS & FROUDE AVE; ST JOHNS
5	3:13 PM		FROUDE AVE & VIMY AVE - COMMUNITY CENTRE Effective: 2024-12-09
6	3:15 PM		122 CASHIN AVENUE EXTEN
7	3:18 PM		BLACKMARSH RD; ST JOHNS & PEARCE AVE; ST JOHNS
8	3:20 PM	3:21 PM	84 CAMPBELL AVE; ST JOHNS
9	3:21 PM	3:22 PM	CAMPBELL AVE; ST JOHNS & BEAUMONT ST; ST JOHNS
10	3:22 PM	3:23 PM	BENNETT AVE; ST JOHNS & BEAUMONT ST; ST JOHNS
11	3:26 PM		80 ST CLARE AVE; ST JOHNS; A1C
12	3:27 PM	3:28 PM	SPRINGDALE ST & CHARLTON ST Effective: 2024-12-09

Route: 23-248-07 Run: 23-248-07 PM

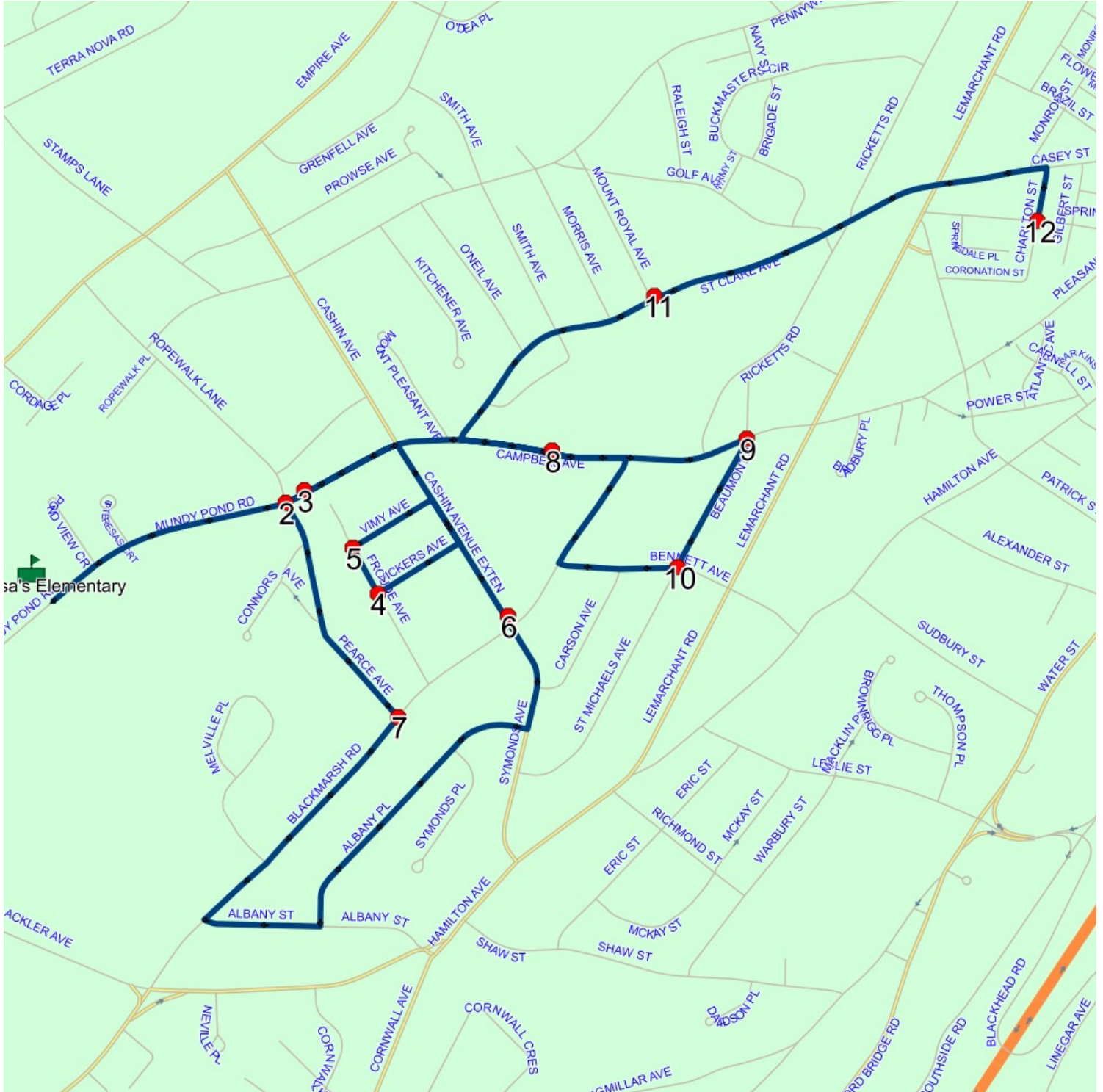

Route: 23-248-08 Run: 23-248-08 AM

Route: 23-248-08

Operator: Burse's Taxi Inc.

Vehicle: 23-248-08

Description:

Schools: St. Teresa's Elementary (362)

Run: 23-248-08 AM

Schools: St. Teresa's Elementary

#	Arrival	Departure	Description	
1		8:16 AM	BLACKMARSH RD; ST JOHNS & MERCERS LANE; ST JOHNS	
2		8:17 AM	235 BLACKMARSH RD - ROCKCLIFFE CHILDRENS CENTRE	Effective: 2024-12-09
3		8:17 AM	235 BLACKMARSH RD	: 2026-06-30
4	8:18 AM	8:19 AM	405 HAMILTON AVE; ST JOHNS; A1E	
5	8:20 AM	8:21 AM	Cornwall Ave @ Cornwall Cres	
6	8:23 AM	8:24 AM	SYMONDS AVE; ST JOHNS & ST MICHAELS AVE; ST JOHNS	
7	8:24 AM	8:25 AM	ALBANY PL; ST JOHNS & SYMONDS PL; ST JOHNS	
8	8:25 AM	8:26 AM	ALBANY ST; ST JOHNS & ALBANY PL; ST JOHNS	
9	8:27 AM	8:28 AM	MELVILLE PL; ST JOHNS & MELVILLE PL; ST JOHNS	Effective: 2024-12-09
10		8:31 AM	BLACKLER AVE; ST JOHNS & ANTHONY AVENUE; ST JOHNS	
11		8:32 AM	26 ANTHONY AVE; ST JOHNS; A1E	: 2026-06-30
12	8:32 AM	8:33 AM	27 ANTHONY AVENUE; ST JOHNS; A1E	
13	8:33 AM	8:34 AM	MUNDY POND RD; ST JOHNS & ANTHONY AVE; ST JOHNS	
14	8:35 AM	8:37 AM	St. Teresa's Elementary Driveway	

Route: 23-248-08 Run: 23-248-08 AM

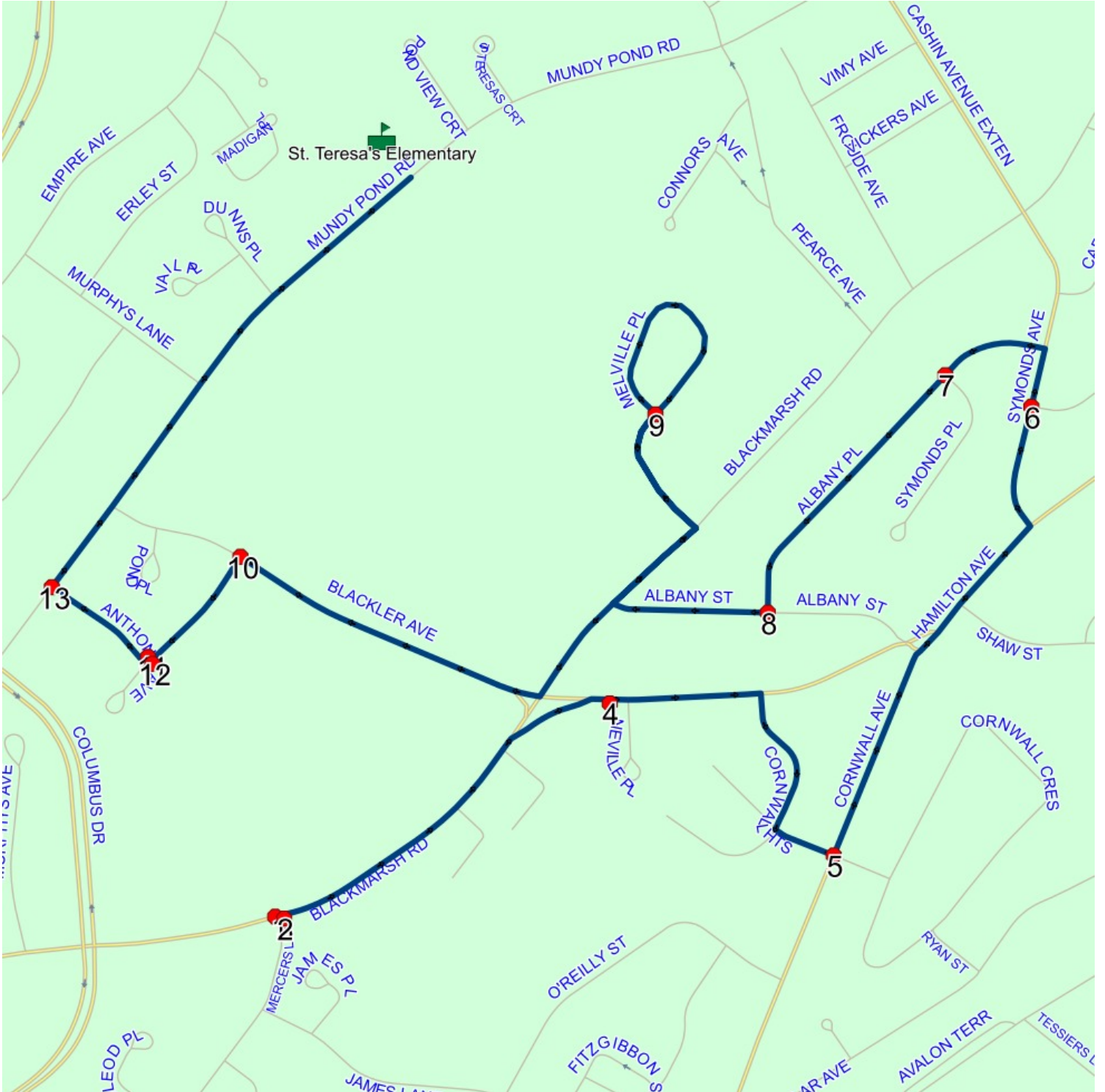

Route: 23-248-08 Run: 23-248-08 PM

Route: 23-248-08

Operator: Burse's Taxi Inc.

Vehicle: 23-248-08

Description:

Schools: St. Teresa's Elementary (362)

Run: 23-248-08 PM

Schools: St. Teresa's Elementary

#	Arrival	Departure	Description
1	2:55 PM	3:10 PM	St. Teresa's Elementary Driveway
2	3:11 PM	3:12 PM	MUNDY POND RD; ST JOHNS & ANTHONY AVE; ST JOHNS
3	3:13 PM		27 ANTHONY AVENUE; ST JOHNS; A1E
4	3:14 PM		BLACKLER AVE; ST JOHNS & ANTHONY AVENUE; ST JOHNS
5	3:17 PM		MELVILLE PL; ST JOHNS & MELVILLE PL; ST JOHNS Effective: 2024-12-09
6	3:20 PM		ALBANY ST; ST JOHNS & ALBANY PL; ST JOHNS
7	3:21 PM	3:22 PM	ALBANY PL; ST JOHNS & SYMONDS PL; ST JOHNS
8	3:23 PM		SYMONDS AVE; ST JOHNS & ST MICHAELS AVE; ST JOHNS
9	3:25 PM		Cornwall Ave @ Cornwall Cres
10	3:27 PM	3:28 PM	405 HAMILTON AVE; ST JOHNS; A1E
11	3:29 PM		235 BLACKMARSH RD : 2026-06-30
12	3:29 PM		235 BLACKMARSH RD - ROCKCLIFFE CHILDRENS CENTRE Effective: 2024-12-09
13	3:29 PM	3:30 PM	BLACKMARSH RD; ST JOHNS & MERCERS LANE; ST JOHNS

Route: 23-248-08 Run: 23-248-08 PM

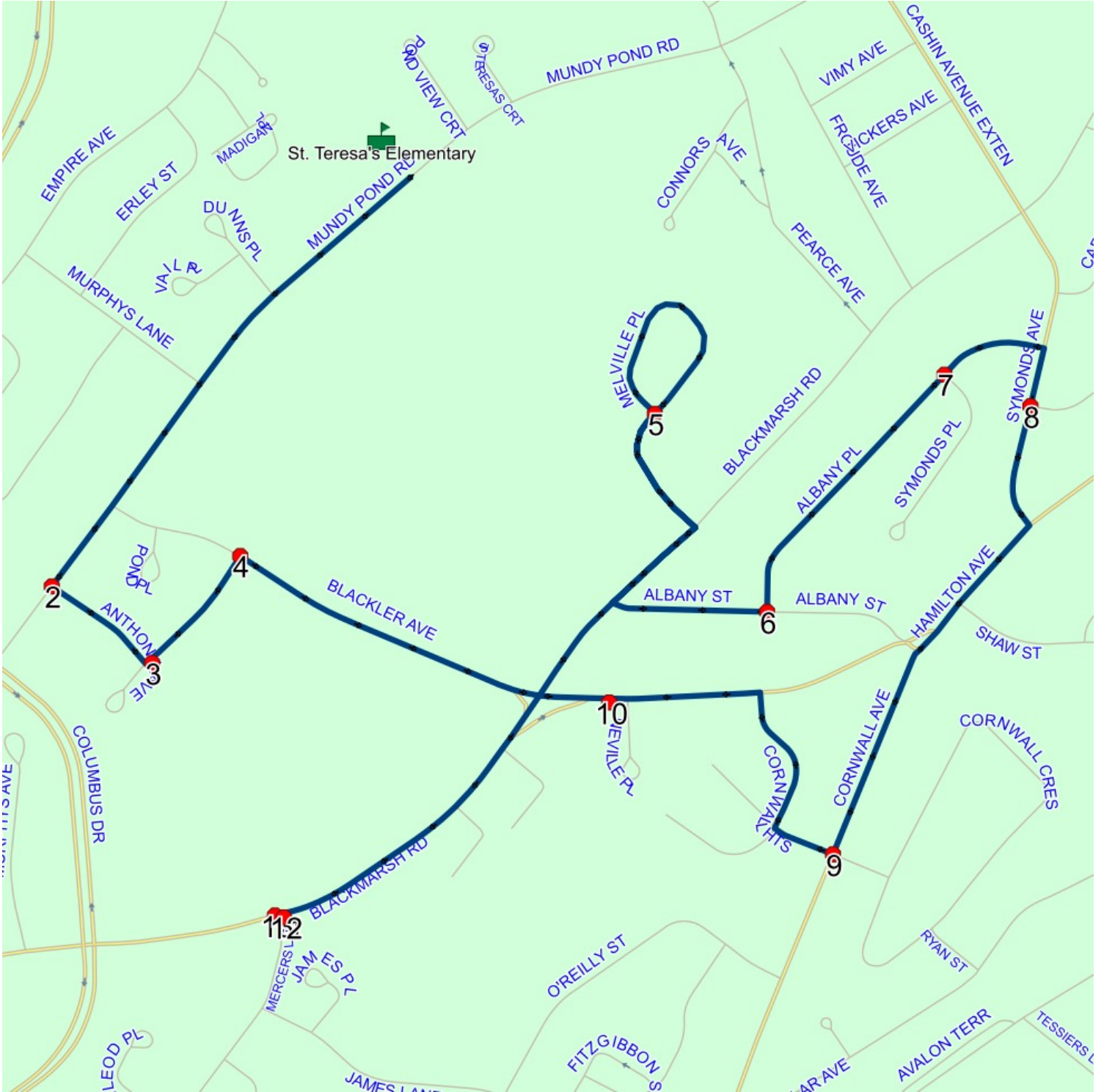

Route: 23-248-09 Run: 23-248-09 AM

Route: 23-248-09

Operator: Burse's Taxi Inc.

Vehicle: 23-248-09

Description:

Schools: St. Teresa's Elementary (362)

Run: 23-248-09 AM

Schools: St. Teresa's Elementary

#	Arrival	Departure	Description
1	8:25 AM	8:26 AM	MUNDY POND RD; ST JOHNS & ALDERBERRY LANE; ST JOHNS
2	8:27 AM	8:28 AM	4 KELLAND CRES; ST JOHNS; A1E
3	8:28 AM	8:29 AM	42 KELLAND CRES; ST JOHNS; A1E
4	8:29 AM	8:30 AM	WINSLOW ST; ST JOHNS & CARLOW PL; ST JOHNS
5	8:31 AM	8:32 AM	EMPIRE AVE; ST JOHNS & DAMMERILLS LANE; ST JOHNS
6	8:32 AM	8:33 AM	EMPIRE AVE; ST JOHNS & EMPIRE PL; ST JOHNS
7	8:35 AM	8:37 AM	St. Teresa's Elementary Driveway

Route: 23-248-09 Run: 23-248-09 AM

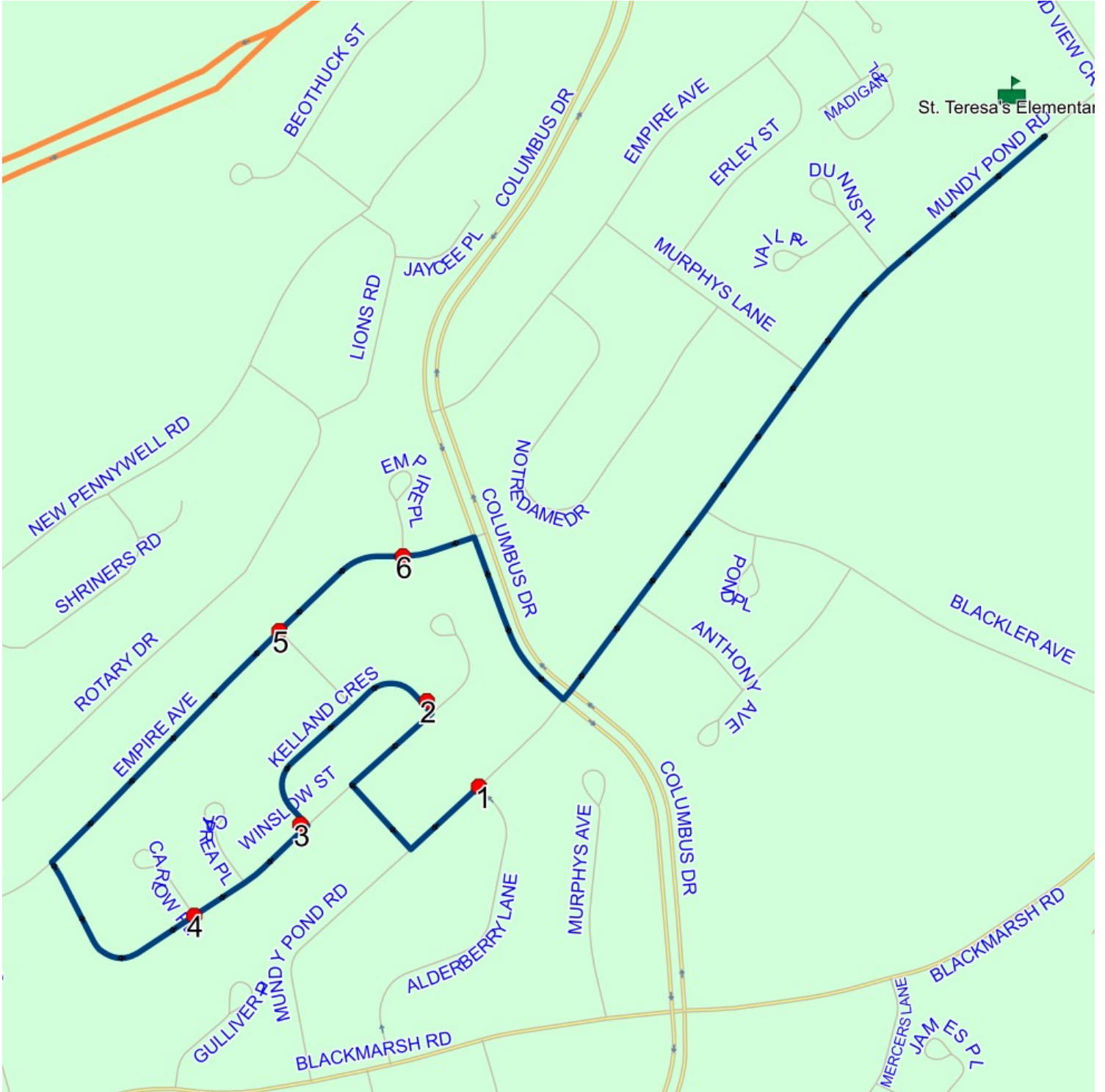

Route: 23-248-09 Run: 23-248-09 PM

Route: 23-248-09

Operator: Burseys's Taxi Inc.

Vehicle: 23-248-09

Description:

Schools: St. Teresa's Elementary (362)

Run: 23-248-09 PM

Schools: St. Teresa's Elementary

#	Arrival	Departure	Description
1	2:55 PM	3:10 PM	St. Teresa's Elementary Driveway
2	3:12 PM	3:13 PM	EMPIRE AVE; ST JOHNS & EMPIRE PL; ST JOHNS
3	3:13 PM	3:14 PM	EMPIRE AVE; ST JOHNS & DAMMERILLS LANE; ST JOHNS
4	3:15 PM	3:16 PM	WINSLOW ST; ST JOHNS & CARLOW PL; ST JOHNS
5	3:17 PM	3:18 PM	42 KELLAND CRES; ST JOHNS; A1E
6	3:18 PM	3:19 PM	4 KELLAND CRES; ST JOHNS; A1E
7	3:20 PM	3:21 PM	MUNDY POND RD; ST JOHNS & ALDERBERRY LANE; ST JOHNS

Route: 23-248-09 Run: 23-248-09 PM

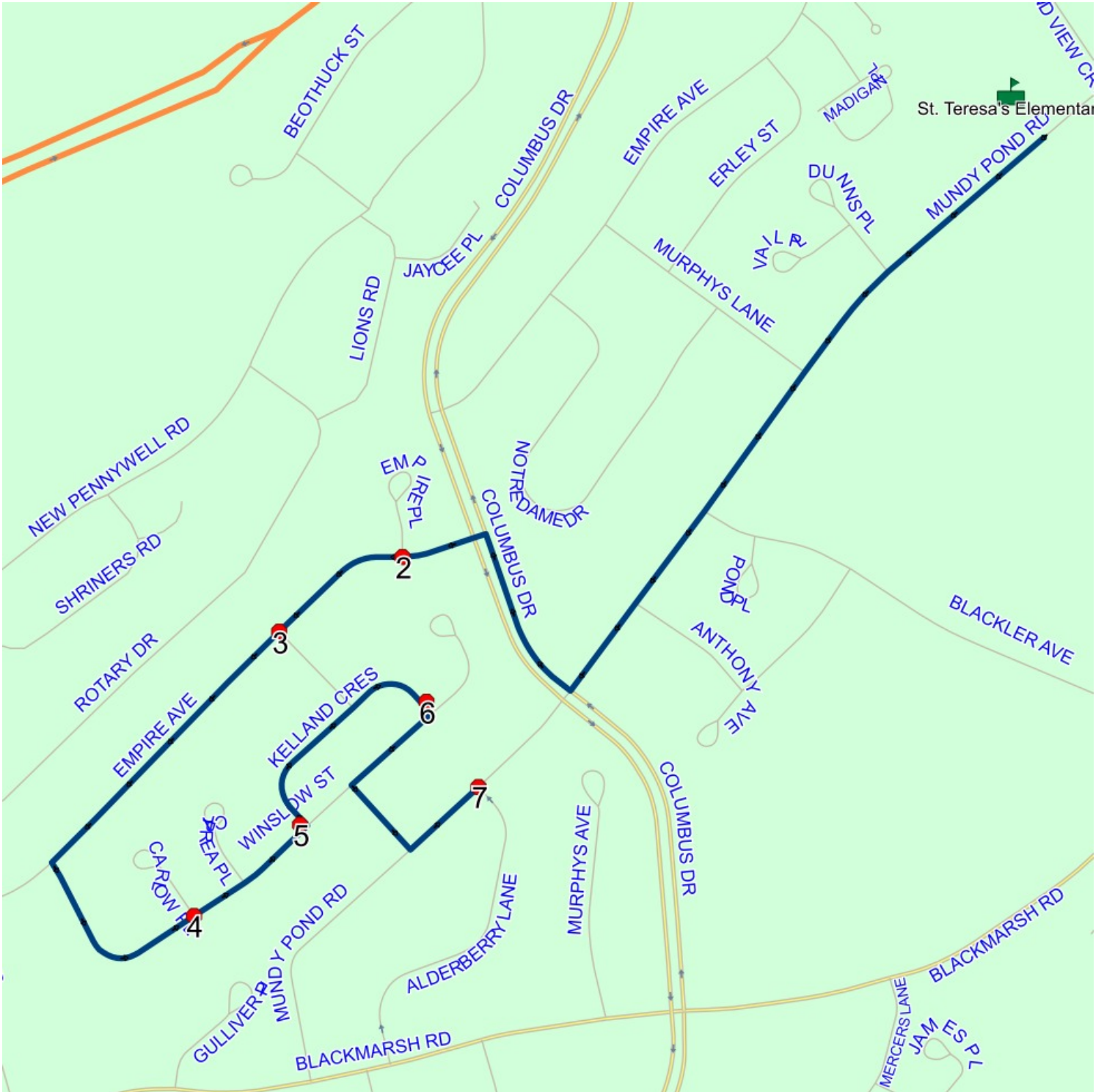

Route: 23-273-08 Run: 23-273-08B AM

Route: 23-273-08

Operator: Burse's Taxi Inc.

Vehicle: 23-273-08

Description:

Schools: St. Teresa's Elementary (362)

Run: 23-273-08B AM

Schools: St. Teresa's Elementary

#	Arrival	Departure	Description	
1	8:17 AM	8:18 AM	James Lane @ James Pl	Effective: 2024-12-09
2		8:20 AM	BLACKMARSH RD & MURPHYS AVE	Effective: 2024-12-09
3	8:20 AM	8:21 AM	#300 Blackmarsh Rd	Effective: 2024-12-09
4	8:23 AM	8:24 AM	#20 Welland St	Effective: 2024-12-09
5		8:24 AM	Welland St @ Durham Pl	Effective: 2024-12-09
6	8:24 AM	8:25 AM	#735 Empire Avenue	Effective: 2024-12-09
7	8:25 AM	8:26 AM	#657 Empire Ave	Effective: 2024-12-09
8		8:30 AM	MURPHYS LANE; ST JOHNS & NOTRE DAME DR; ST JOHNS	Effective: 2024-12-09
9		8:31 AM	30 NOTRE DAME DR; ST JOHNS; A1E	Effective: 2024-12-09
10		8:32 AM	75 NOTRE DAME DR; ST JOHNS; A1E	Effective: 2024-12-09
11		8:33 AM	EMPIRE AVE; ST JOHNS & MURPHYS LANE; ST JOHNS	Effective: 2024-12-09
12	8:35 AM	8:37 AM	St. Teresa's Elementary Driveway	

Route: 23-273-08 Run: 23-273-08B AM

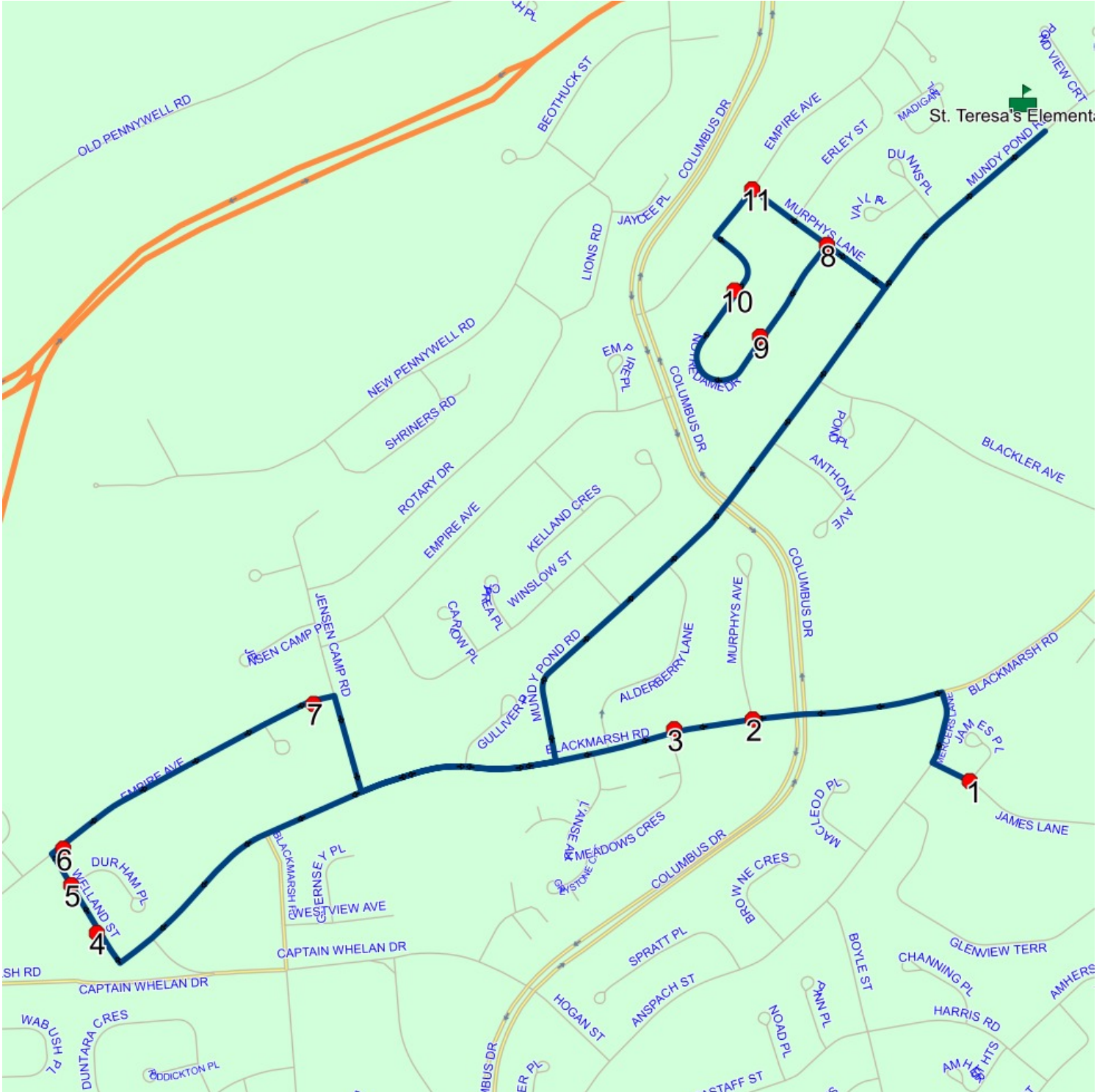

Route: 23-273-08 Run: 23-273-08B PM

Route: 23-273-08

Operator: Burse's Taxi Inc.

Vehicle: 23-273-08

Description:

Schools: St. Teresa's Elementary (362)

Run: 23-273-08B PM

Schools: St. Teresa's Elementary

#	Arrival	Departure	Description	
1	2:55 PM	3:10 PM	St. Teresa's Elementary Driveway	
2	3:11 PM	3:12 PM	EMPIRE AVE; ST JOHNS & MURPHYS LANE; ST JOHNS	Effective: 2024-12-09
3	3:13 PM	3:14 PM	75 NOTRE DAME DR; ST JOHNS; A1E	Effective: 2024-12-09
4	3:14 PM	3:15 PM	30 NOTRE DAME DR; ST JOHNS; A1E	Effective: 2024-12-09
5	3:15 PM	3:16 PM	MURPHYS LANE; ST JOHNS & NOTRE DAME DR; ST JOHNS	Effective: 2024-12-09
6	3:19 PM	3:20 PM	#657 Empire Ave	Effective: 2024-12-09
7	3:20 PM	3:21 PM	#735 Empire Avenue	Effective: 2024-12-09
8	3:22 PM		Welland St @ Durham Pl	Effective: 2024-12-09
9	3:22 PM		#20 Welland St	Effective: 2024-12-09
10	3:25 PM		#300 Blackmarsh Rd	Effective: 2024-12-09
11	3:26 PM		BLACKMARSH RD & MURPHYS AVE	Effective: 2024-12-09
12	3:28 PM	3:29 PM	James Lane @ James Pl	Effective: 2024-12-09

Route: 23-273-08 Run: 23-273-08B PM

