

## Route: 23-027-9 Run: 23-027-9 AM

Route: 23-027-9

Operator: Executive Taxi Ltd.

Vehicle: 23-027-9

Description:

Schools: St. Andrew's Elementary (349)

Run: 23-027-9 AM

Schools: St. Andrew's Elementary

#	Arrival	Departure	Description
1	7:41 AM	7:42 AM	311 KENMOUNT RD; ST JOHNS; A1B
2	7:46 AM	7:47 AM	58 VIKING RD
3	7:47 AM	7:48 AM	26 DIANA RD
4	7:48 AM	7:49 AM	37 NEPTUNE RD
5	7:49 AM	7:50 AM	9 POLINA RD; ST JOHNS; A1B : 2025-06-30
6		7:52 AM	53 NEPTUNE RD
7	7:53 AM	7:54 AM	OLD PENNYWELL RD & LYNCH PL
8	7:54 AM	7:55 AM	197 OLD PENNYWELL RD
9		8:00 AM	OLD PENNYWELL RD & PROSPERO PL
10	8:00 AM	8:01 AM	24 PROSPERO PL
11		8:01 AM	52 PROSPERO PL
12		8:02 AM	58 NASCOPIE CRES
13	8:10 AM	8:12 AM	St. Andrew's Elementary Driveway

Route: 23-027-9 Run: 23-027-9 AM

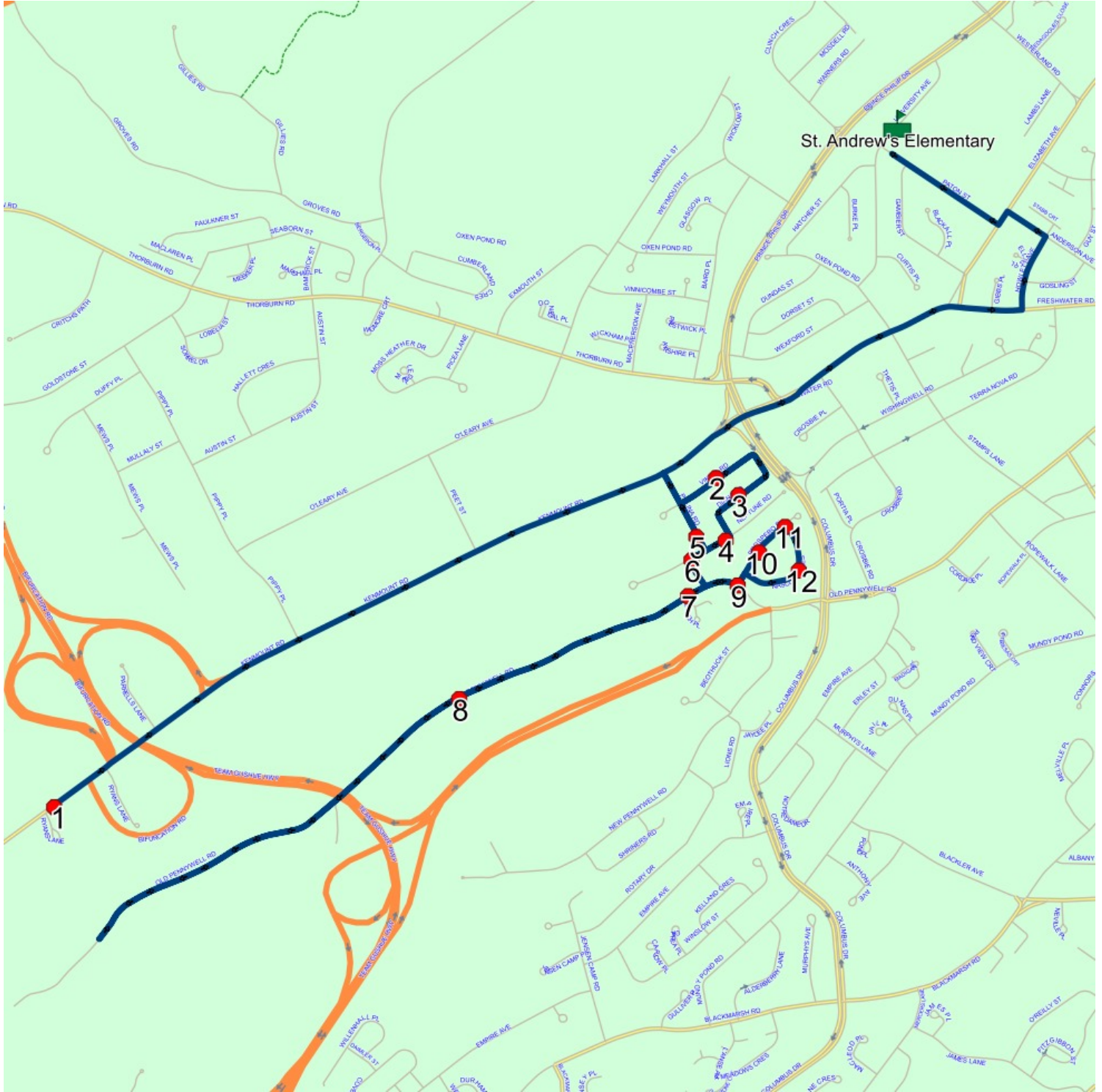

**Route: 23-027-9 Run: 23-027-9 PM**

Route: 23-027-9

Operator: Executive Taxi Ltd.

Vehicle: 23-027-9

Description:

Schools: St. Andrew's Elementary (349)

Run: 23-027-9 PM

Schools: St. Andrew's Elementary

#	Arrival	Departure	Description
1	2:30 PM	2:45 PM	St. Andrew's Elementary Driveway
2	2:49 PM		OLD PENNYWELL RD & PROSPERO PL
3	2:50 PM	2:51 PM	58 NASCOPIE CRES
4	2:51 PM	2:52 PM	52 PROSPERO PL
5	2:52 PM	2:53 PM	24 PROSPERO PL
6	2:58 PM		197 OLD PENNYWELL RD
7	2:59 PM	3:00 PM	OLD PENNYWELL RD & LYNCH PL
8	3:01 PM	3:02 PM	53 NEPTUNE RD
9	3:02 PM	3:03 PM	9 POLINA RD; ST JOHNS; A1B : 2025-06-30
10	3:03 PM	3:04 PM	58 VIKING RD
11	3:05 PM		26 DIANA RD
12	3:06 PM		37 NEPTUNE RD
13	3:15 PM		311 KENMOUNT RD; ST JOHNS; A1B

Route: 23-027-9 Run: 23-027-9 PM

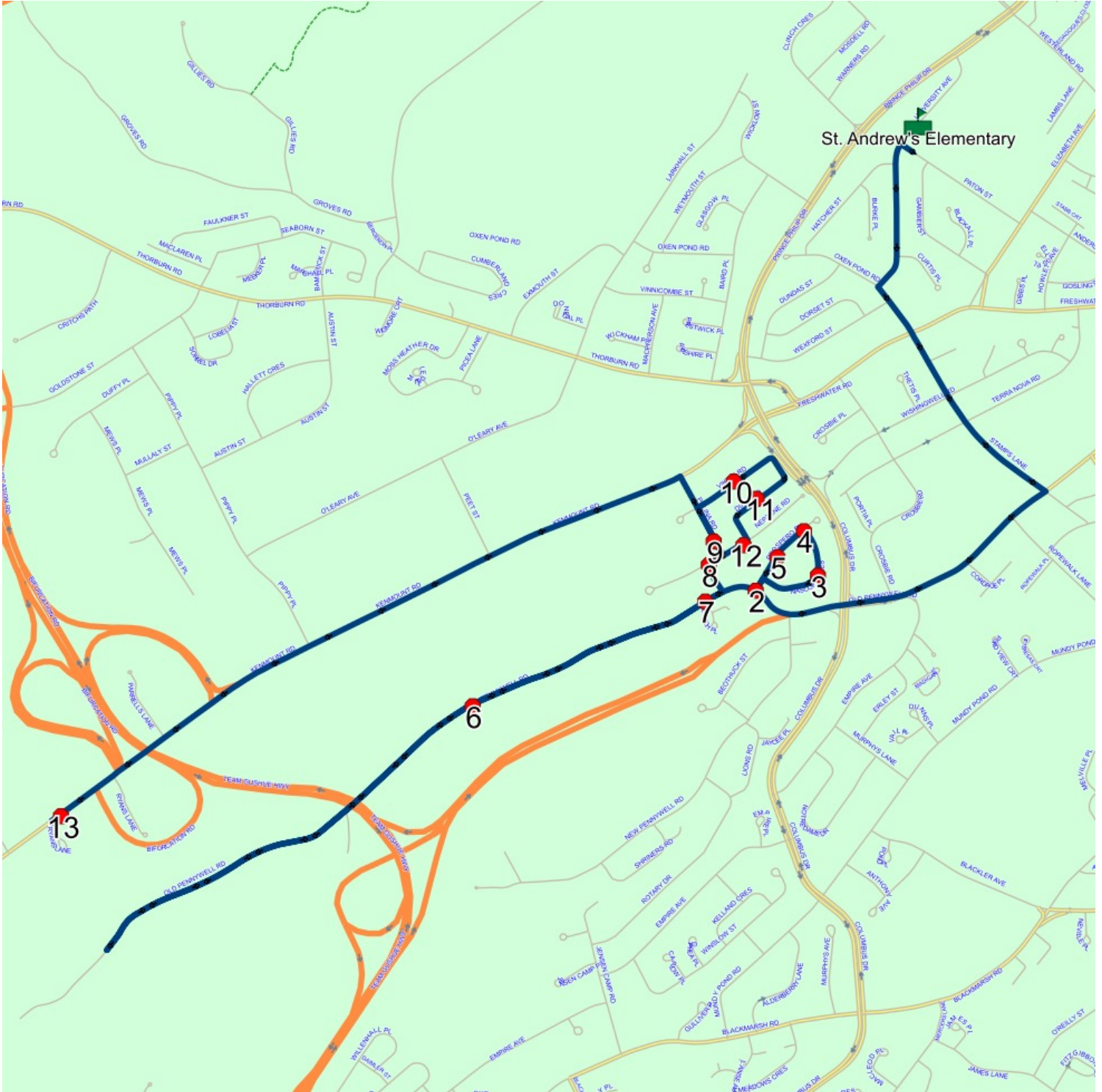

## Route: 23-205-1 Run: 23-205-1 AM

Route: 23-205-1

Operator: Dave Gulliver Cabs Ltd.

Vehicle: 23-205-1

Description:

Schools: St. Andrew's Elementary (349)

Run: 23-205-1 AM

Description:

Schools: St. Andrew's Elementary

#	Arrival	Departure	Description
1		7:52 AM	15 GRAVES ST; ST JOHNS; A1B
2		7:53 AM	GRAVES ST; ST JOHNS & HOYLES AVE; ST JOHNS
3	7:53 AM	7:54 AM	28 HOYLES AVE; ST JOHNS
4		7:54 AM	NEWTOWN RD; ST JOHNS & HOYLES AVE; ST JOHNS
5	7:55 AM	7:56 AM	NEWTOWN RD; ST JOHNS & BYRON ST; ST JOHNS
6	7:56 AM	7:57 AM	ELIZABETH AVE & HALLIDAY PL; ST JOHNS
7		7:58 AM	WHITEWAY ST; ST JOHNS & BONAVENTURE AVE; ST JOHNS <span style="float: right;">Effective: 2024-12-11</span>
8	7:59 AM	8:00 AM	WHITEWAY ST; ST JOHNS & RODNEY ST; ST JOHNS
9		8:00 AM	32 WHITEWAY ST; ST JOHNS; A1B
10	8:00 AM	8:01 AM	WHITEWAY ST; ST JOHNS & BYRON ST; ST JOHNS
11		8:01 AM	WHITEWAY ST; ST JOHNS & BALTIMORE ST; ST JOHNS
12	8:02 AM	8:03 AM	WHITEWAY ST; ST JOHNS & COWPERTHWAIT CRT; ST JOHNS
13	8:05 AM	8:06 AM	8 ANDERSON AVE; ST JOHNS; A1B
14	8:07 AM	8:08 AM	ANDERSON AVE; ST JOHNS & MITCHELL CRT; ST JOHNS
15	8:10 AM	8:13 AM	St. Andrew's Elementary Driveway



Route: 23-205-1 Run: 23-205-1 AM

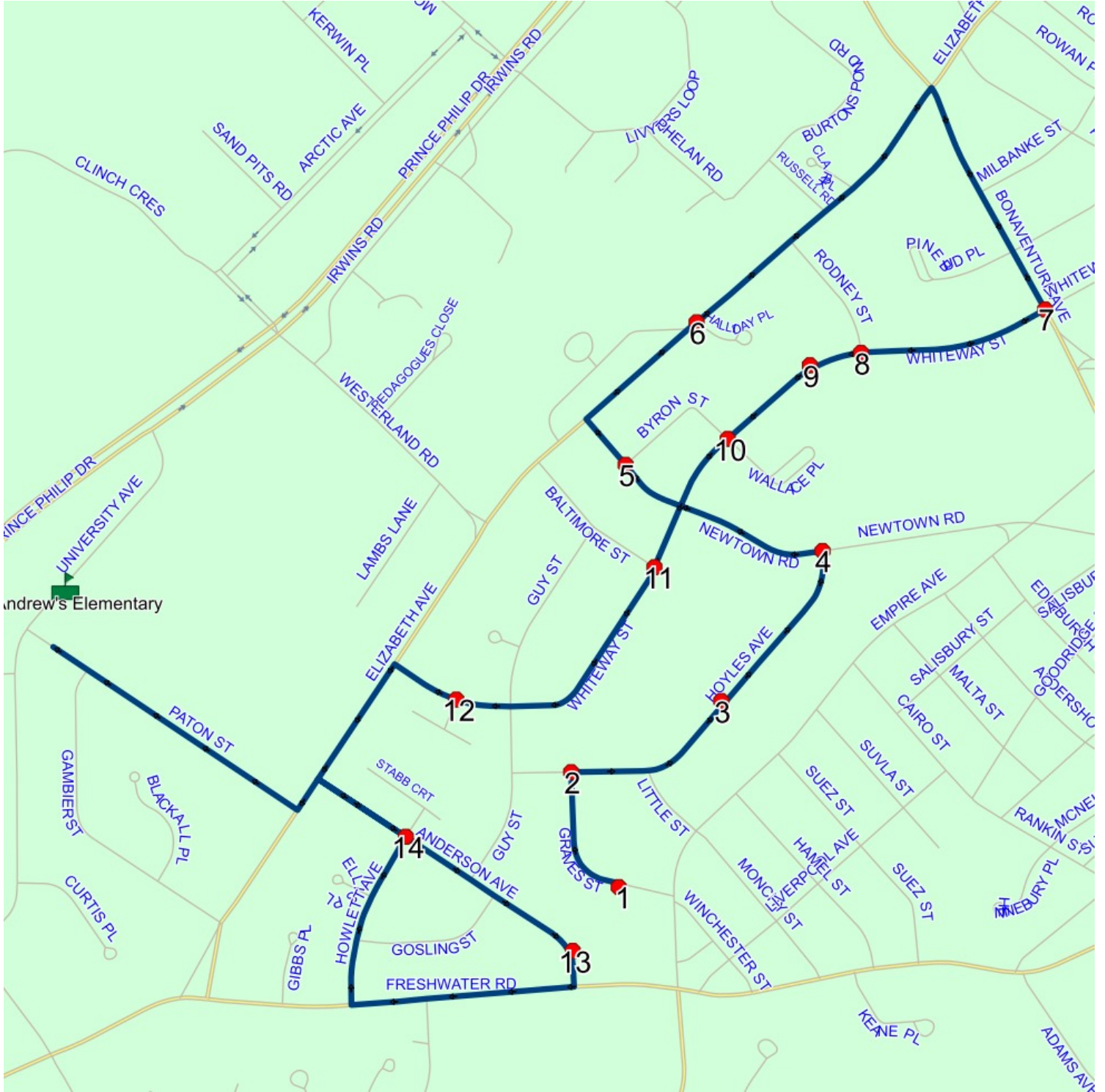

## Route: 23-205-1 Run: 23-205-1 PM

Route: 23-205-1

Operator: Dave Gulliver Cabs Ltd.

Vehicle: 23-205-1

Description:

Schools: St. Andrew's Elementary (349)

Run: 23-205-1 PM

Description:

Schools: St. Andrew's Elementary

#	Arrival	Departure	Description
1	2:30 PM	2:45 PM	St. Andrew's Elementary Driveway
2	2:50 PM	2:51 PM	WHITEWAY ST; ST JOHNS & COWPERTHWAIT CRT; ST JOHNS
3	2:52 PM	2:53 PM	8 ANDERSON AVE; ST JOHNS; A1B
4	2:54 PM	2:55 PM	ANDERSON AVE; ST JOHNS & MITCHELL CRT; ST JOHNS
5	2:57 PM	2:58 PM	WHITEWAY ST; ST JOHNS & BALTIMORE ST; ST JOHNS
6	2:58 PM		WHITEWAY ST; ST JOHNS & BYRON ST; ST JOHNS
7	2:58 PM	2:59 PM	32 WHITEWAY ST; ST JOHNS; A1B
8	2:59 PM	3:00 PM	WHITEWAY ST; ST JOHNS & RODNEY ST; ST JOHNS
9	3:00 PM	3:01 PM	WHITEWAY ST; ST JOHNS & BONAVENTURE AVE; ST JOHNS
10	3:03 PM		ELIZABETH AVE & HALLIDAY PL; ST JOHNS
11	3:04 PM	3:05 PM	NEWTOWN RD; ST JOHNS & BYRON ST; ST JOHNS
12	3:05 PM	3:06 PM	NEWTOWN RD; ST JOHNS & HOYLES AVE; ST JOHNS
13	3:06 PM	3:07 PM	28 HOYLES AVE; ST JOHNS
14	3:07 PM		GRAVES ST; ST JOHNS & HOYLES AVE; ST JOHNS
15	3:08 PM	3:09 PM	15 GRAVES ST; ST JOHNS; A1B

Effective: 2024-12-11

Route: 23-205-1 Run: 23-205-1 PM

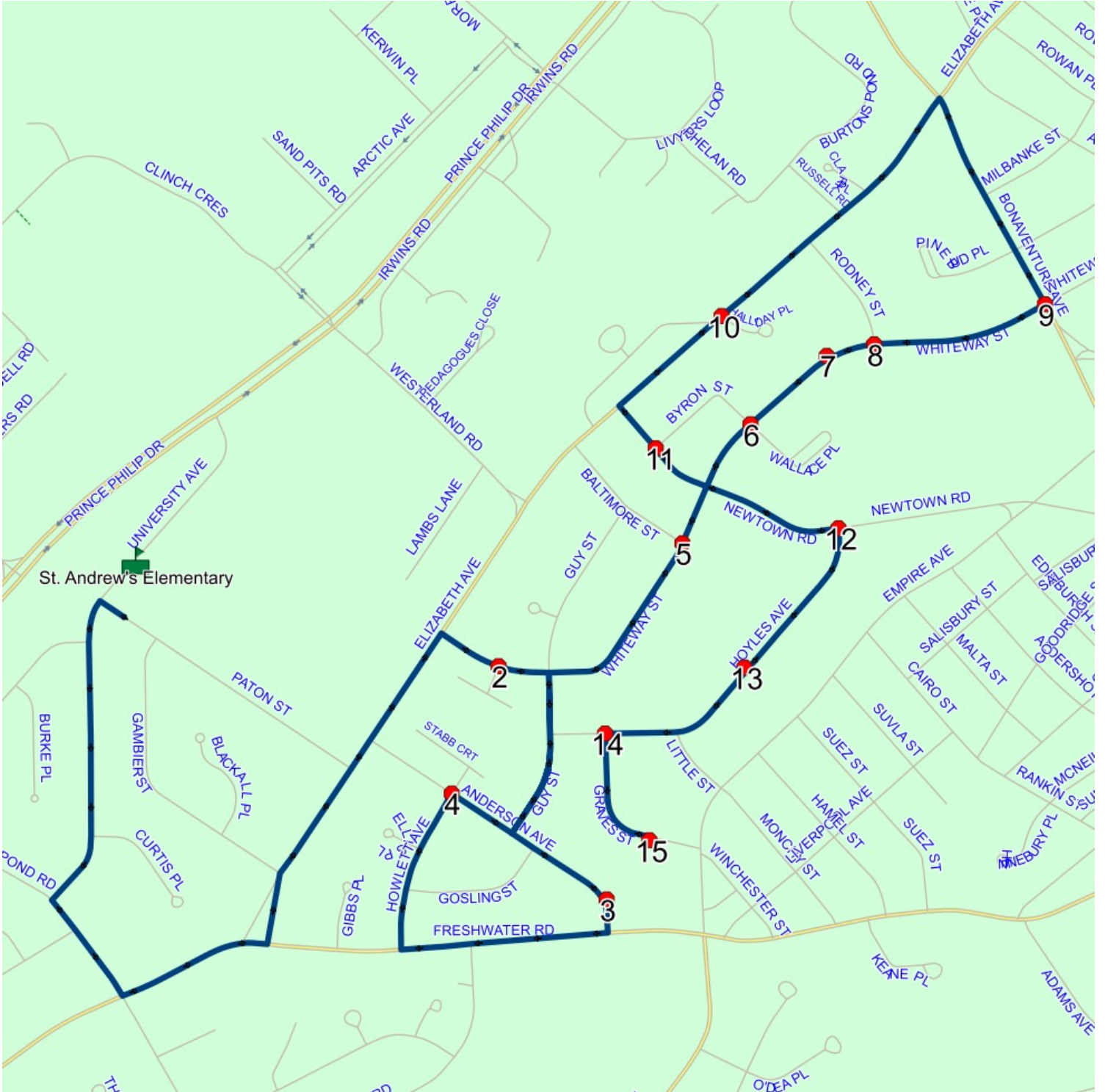



# Route: 23-205-2 Run: 23-205-2 AM

Route: 23-205-2

Operator: Dave Gulliver Cabs Ltd.

Vehicle: 23-205-2

Description:

Schools: St. Andrew's Elementary (349)

Run: 23-205-2 AM

Schools: St. Andrew's Elementary

#	Arrival	Departure	Description
1	7:54 AM	7:56 AM	BURTONS POND RD & CABOT CRT
2	8:00 AM	8:01 AM	HATCHER ST; ST JOHNS & UNIVERSITY AVE; ST JOHNS
3	8:01 AM	8:02 AM	HATCHER ST; ST JOHNS & BURKE PL; ST JOHNS
4	8:03 AM	8:04 AM	DUNDAS ST; ST JOHNS & DORSET ST; ST JOHNS
5	8:05 AM	8:06 AM	WEXFORD ST; ST JOHNS & DORSET ST; ST JOHNS
6	8:08 AM	8:09 AM	GAMBIER ST; ST JOHNS & BLACKALL PL; ST JOHNS
7	8:09 AM	8:09 AM	41 GAMBIER ST; ST JOHNS; A1B
8	8:10 AM	8:12 AM	St. Andrew's Elementary Driveway

Effective: 2024-11-13

Effective: 2024-11-13

Route: 23-205-2 Run: 23-205-2 AM

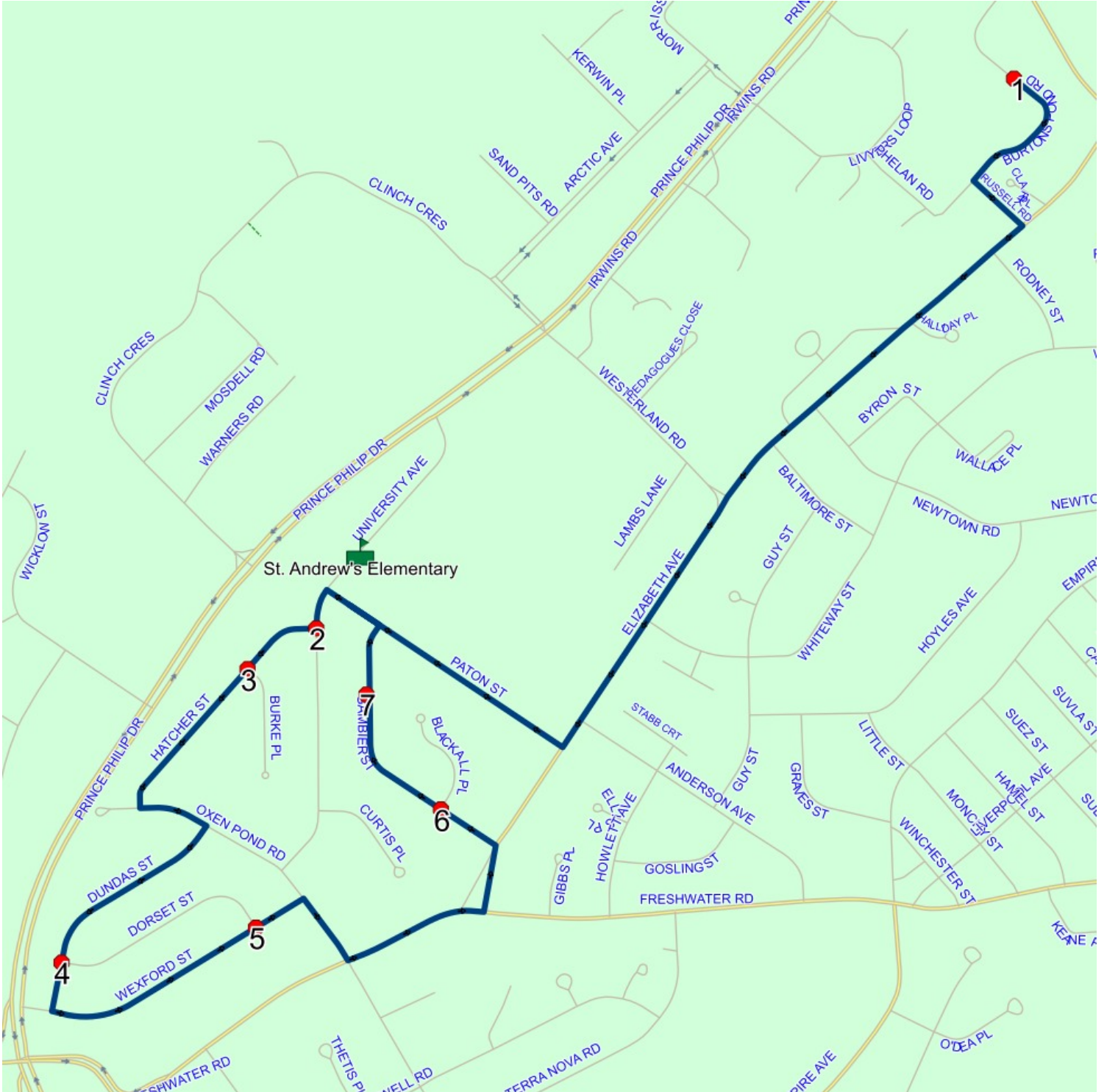

## Route: 23-205-2 Run: 23-205-2 PM

Route: 23-205-2 Operator: Dave Gulliver Cabs Ltd.

Vehicle: 23-205-2

Description:

Schools: St. Andrew's Elementary (349)

Run: 23-205-2 PM

Schools: St. Andrew's Elementary

#	Arrival	Departure	Description
1	2:30 PM	2:45 PM	St. Andrew's Elementary Driveway
2	2:46 PM		HATCHER ST; ST JOHNS & UNIVERSITY AVE; ST JOHNS
3	2:47 PM		HATCHER ST; ST JOHNS & BURKE PL; ST JOHNS
4	2:49 PM	2:50 PM	DUNDAS ST; ST JOHNS & DORSET ST; ST JOHNS
5	2:51 PM		WEXFORD ST; ST JOHNS & DORSET ST; ST JOHNS
6	2:54 PM		41 GAMBIER ST; ST JOHNS; A1B <span style="float: right;">Effective: 2024-11-13</span>
7	2:54 PM	2:55 PM	GAMBIER ST; ST JOHNS & BLACKALL PL; ST JOHNS <span style="float: right;">Effective: 2024-11-13</span>
8	2:59 PM	3:00 PM	BURTONS POND RD & CABOT CRT

Route: 23-205-2 Run: 23-205-2 PM

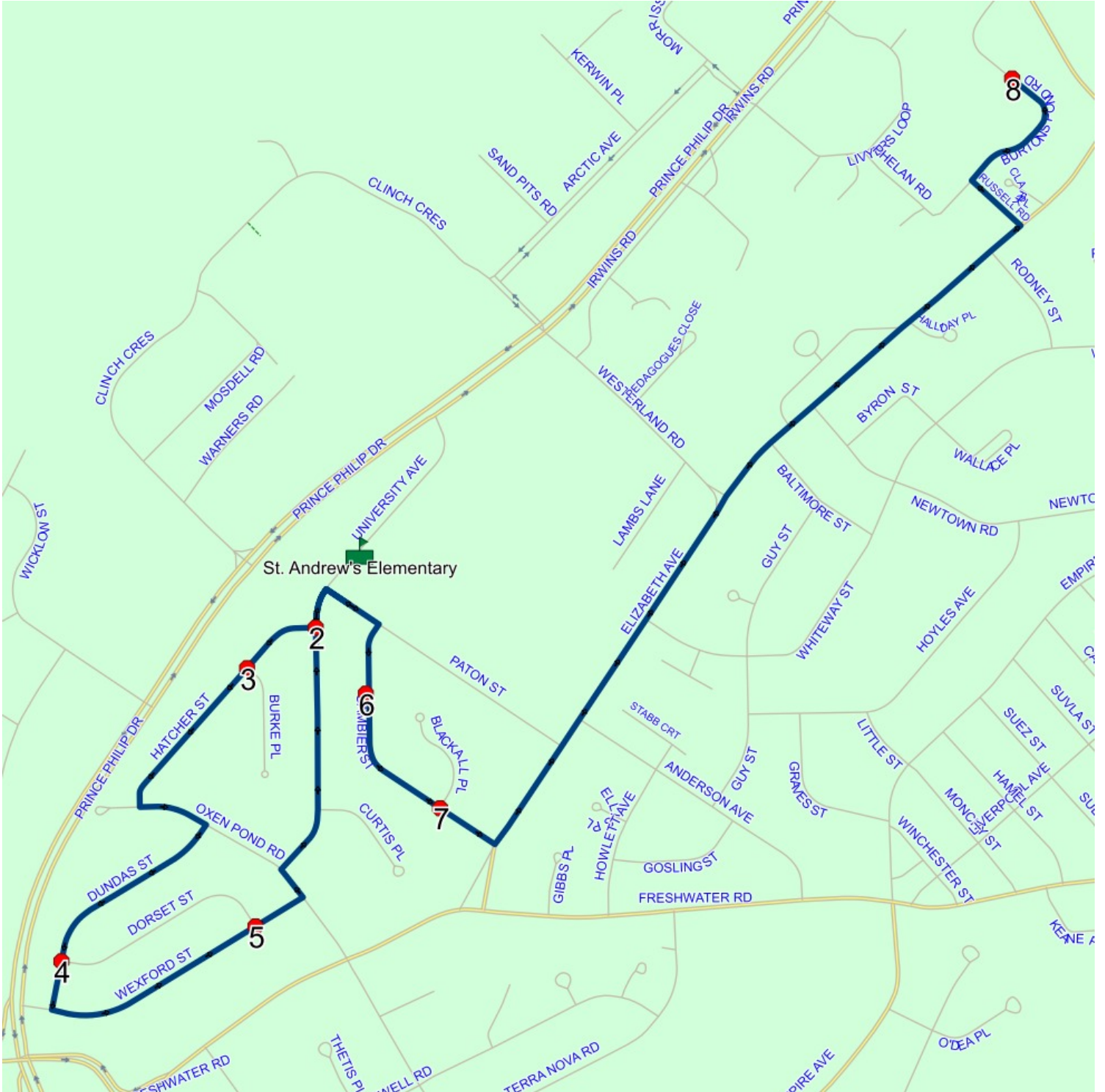



# Route: 23-205-3 Run: 23-205-3 AM

Route: 23-205-3 Operator: Dave Gulliver Cabs Ltd.

Vehicle: 23-205-3

Description:

Schools: St. Andrew's Elementary (349)

Run: 23-205-3 AM

Schools: St. Andrew's Elementary

#	Arrival	Departure	Description
1		7:49 AM	14 BEOTHUCK ST
2	7:49 AM	7:50 AM	22 BEOTHUCK ST; ST JOHNS; A1B : 2025-06-30
3		7:50 AM	38 BEOTHUCK ST
4		7:51 AM	61 BEOTHUCK ST - JUST LIKE HOME FAMILY CHILD CARE Effective: 2024-10-02 : 2024-12-18
5	7:51 AM	7:52 AM	NEW PENNYWELL RD & BARKHAM ST; ST JOHNS
6		7:52 AM	122 NEW PENNYWELL RD
7		7:53 AM	NEW PENNYWELL RD & ROTARY DR
8	7:54 AM	7:55 AM	NEW PENNYWELL RD & SHRINERS RD
9	7:56 AM	7:57 AM	51 NEW PENNYWELL RD
10	7:57 AM	7:58 AM	NEW PENNYWELL RD & EAGLE CRT
11	8:01 AM	8:02 AM	TERRA NOVA RD; ST JOHNS & STAMPS LANE; ST JOHNS
12		8:03 AM	TERRA NOVA RD; ST JOHNS & WISHINGWELL RD; ST JOHNS
13		8:05 AM	4 ALGERINE PL : 2026-06-30
14	8:10 AM	8:13 AM	St. Andrew's Elementary Driveway

Route: 23-205-3 Run: 23-205-3 AM

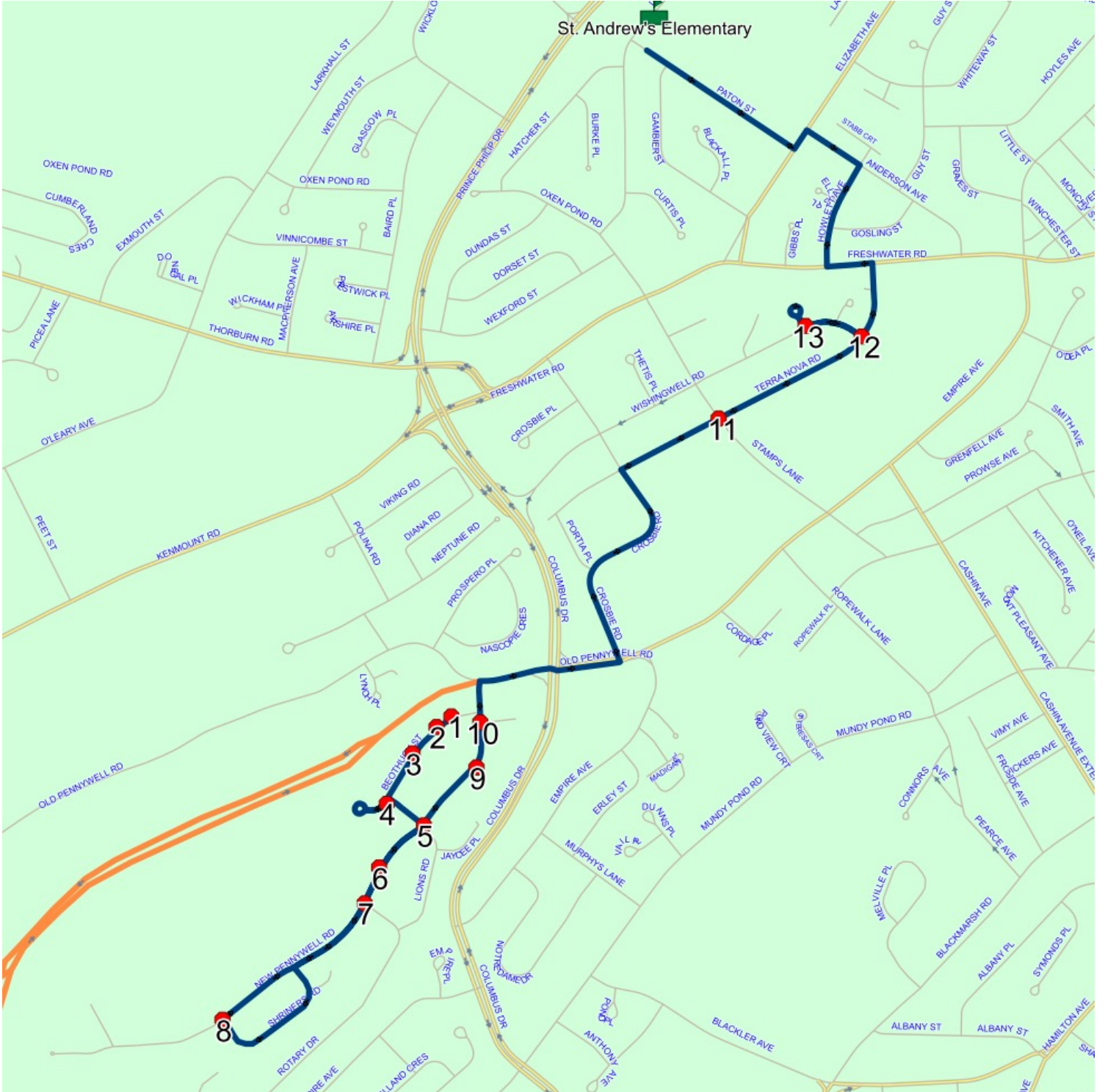

## Route: 23-205-3 Run: 23-205-3 PM

Route: 23-205-3

Operator: Dave Gulliver Cabs Ltd.

Vehicle: 23-205-3

Description:

Schools: St. Andrew's Elementary (349)

Run: 23-205-3 PM

Schools: St. Andrew's Elementary

#	Arrival	Departure	Description	
1	2:30 PM	2:45 PM	St. Andrew's Elementary Driveway	
2	2:47 PM	2:48 PM	TERRA NOVA RD; ST JOHNS & STAMPS LANE; ST JOHNS	
3	2:49 PM	2:50 PM	TERRA NOVA RD; ST JOHNS & WISHINGWELL RD; ST JOHNS	
4	2:51 PM		4 ALGERINE PL	: 2026-06-30
5	2:55 PM	2:56 PM	NEW PENNYWELL RD & EAGLE CRT	
6	2:56 PM	2:57 PM	51 NEW PENNYWELL RD	
7	2:57 PM	2:58 PM	NEW PENNYWELL RD & BARKHAM ST; ST JOHNS	
8	2:59 PM	3:00 PM	NEW PENNYWELL RD & SHRINERS RD	
9	3:01 PM	3:02 PM	NEW PENNYWELL RD & ROTARY DR	
10	3:02 PM		122 NEW PENNYWELL RD	
11	3:03 PM		61 BEOTHUCK ST - JUST LIKE HOME FAMILY CHILD CARE	Effective: 2024-10-02 : 2024-12-18
12	3:04 PM		38 BEOTHUCK ST	
13	3:04 PM	3:05 PM	22 BEOTHUCK ST; ST JOHNS; A1B	: 2025-06-30
14	3:05 PM	3:06 PM	14 BEOTHUCK ST	

Route: 23-205-3 Run: 23-205-3 PM

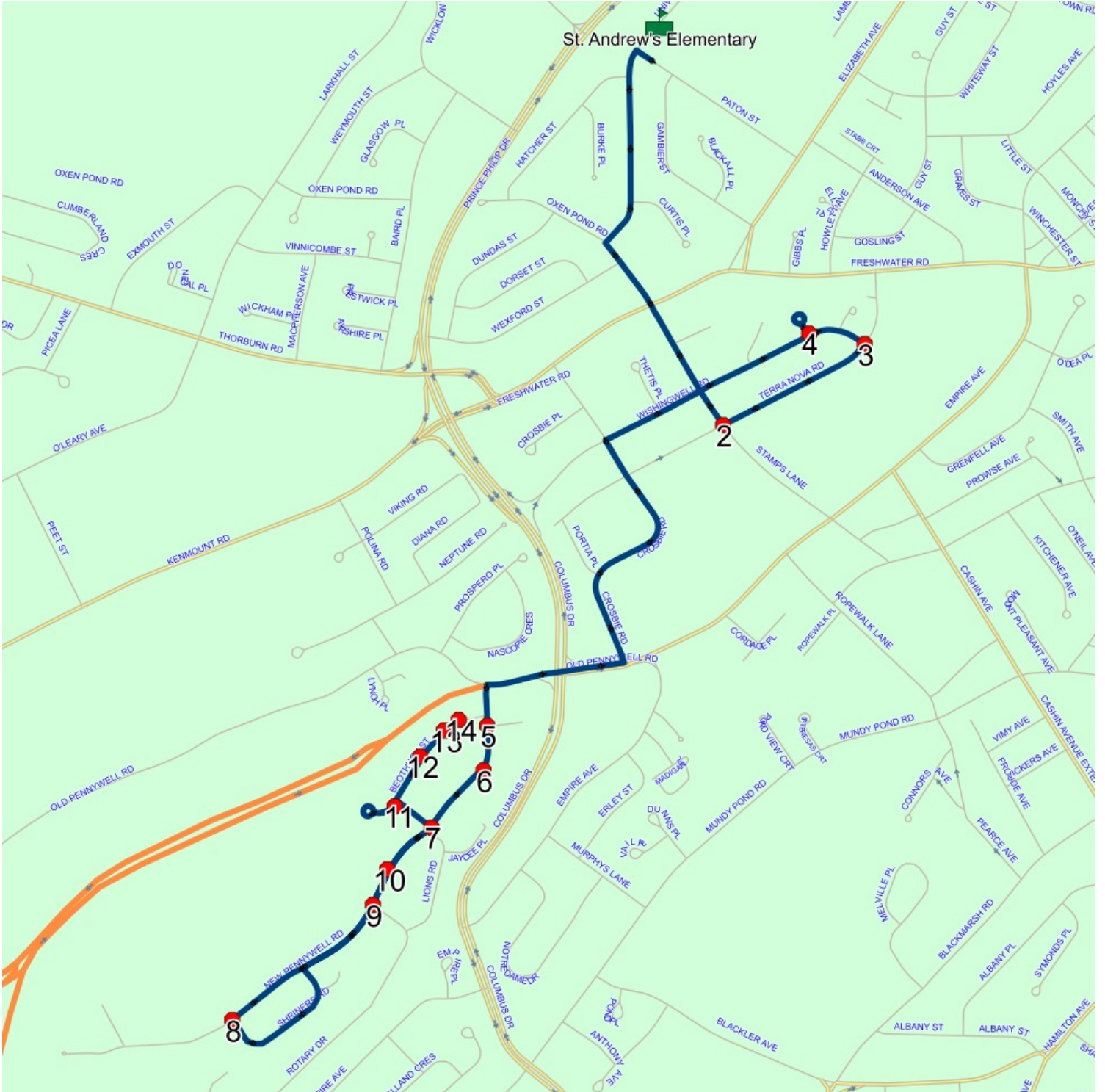



## Route: 24-752-01 Run: 24-752-01 AM

Route: 24-752-01

Operator: Executive Taxi Ltd.

Vehicle: 24-752-01

Description:

Schools: St. Andrew's Elementary (349)

Run: 24-752-01 AM

Schools: St. Andrew's Elementary

#	Arrival	Departure	Description	
1		7:51 AM	126 EMPIRE AVE; ST JOHNS; A1C	Effective: 2024-09-25
2	7:52 AM	7:53 AM	EMPIRE AVE; ST JOHNS & SUEZ ST; ST JOHNS	Effective: 2024-09-25
3		7:54 AM	FRESHWATER RD; ST JOHNS & HOWLETT AVE; ST JOHNS	Effective: 2024-09-25
4	7:55 AM	7:56 AM	286 FRESHWATER RD; ST JOHNS; A1B	Effective: 2024-09-25
5		7:58 AM	UNIVERSITY AVE; ST JOHNS & CURTIS PL; ST JOHNS	Effective: 2024-09-25
6	8:01 AM	8:02 AM	102 TERRA NOVA RD; ST JOHNS; A1B	Effective: 2024-09-25
7	8:02 AM	8:03 AM	122 TERRA NOVA RD; ST JOHNS; A1B	Effective: 2024-09-25
8	8:03 AM	8:04 AM	1 PORTIA PL; ST JOHNS; A1B	Effective: 2024-09-25
9	8:06 AM	8:07 AM	APARTMENTS - 293 FRESHWATER RD; ST JOHNS; A1B	Effective: 2024-09-25
10	8:10 AM	8:12 AM	St. Andrew's Elementary Driveway	

Route: 24-752-01 Run: 24-752-01 AM

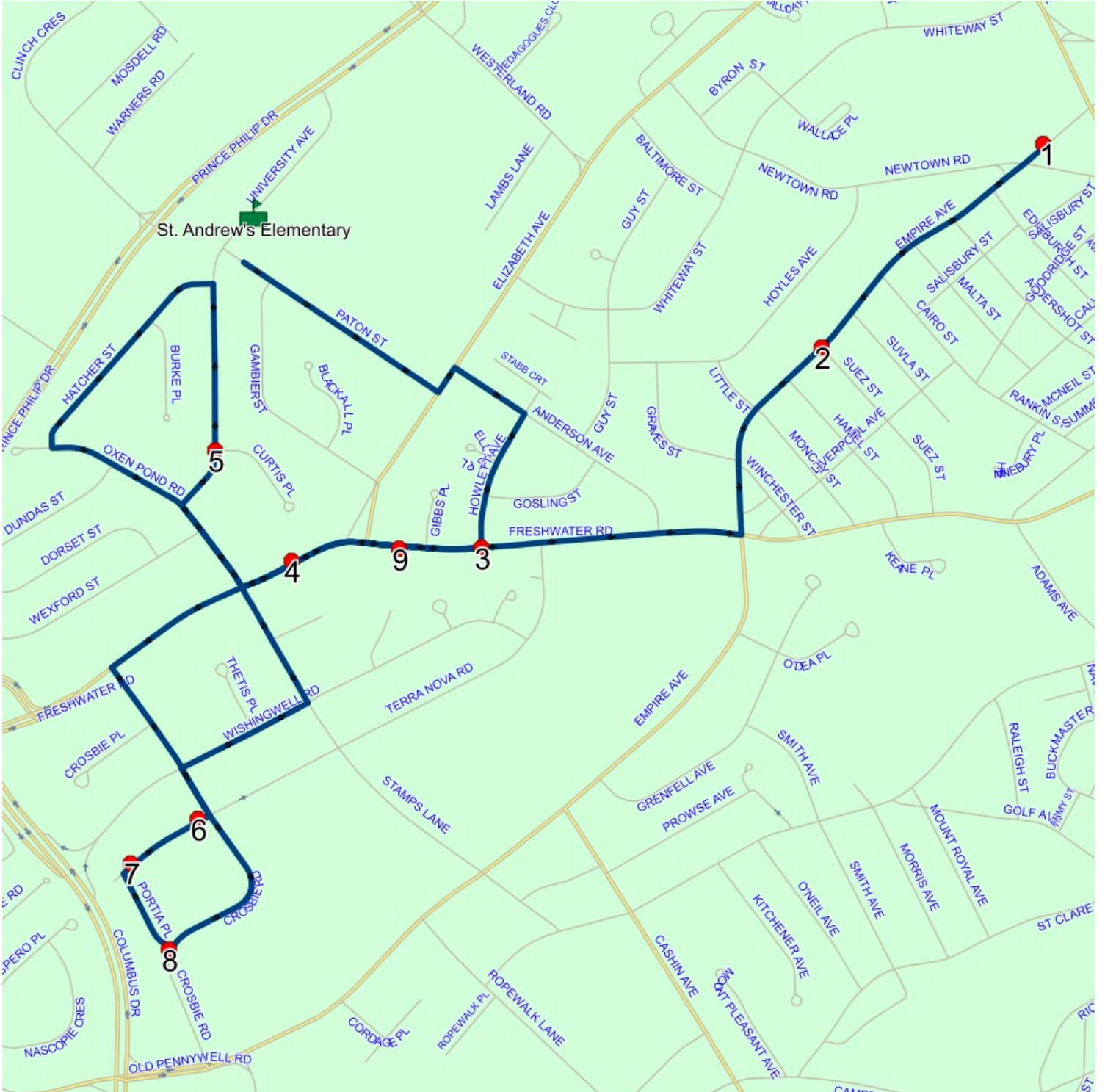

## Route: 24-752-01 Run: 24-752-01 PM

Route: 24-752-01

Operator: Executive Taxi Ltd.

Vehicle: 24-752-01

Description:

Schools: St. Andrew's Elementary (349)

Run: 24-752-01 PM

Schools: St. Andrew's Elementary

#	Arrival	Departure	Description	
1	2:30 PM	2:45 PM	St. Andrew's Elementary Driveway	
2	2:46 PM	2:47 PM	UNIVERSITY AVE; ST JOHNS & CURTIS PL; ST JOHNS	Effective: 2024-09-25
3	2:49 PM	2:50 PM	1 PORTIA PL; ST JOHNS; A1B	Effective: 2024-09-25
4	2:51 PM		122 TERRA NOVA RD; ST JOHNS; A1B	Effective: 2024-09-25
5	2:52 PM		102 TERRA NOVA RD; ST JOHNS; A1B	Effective: 2024-09-25
6	2:54 PM	2:55 PM	286 FRESHWATER RD; ST JOHNS; A1B	Effective: 2024-09-25
7	2:55 PM	2:56 PM	APARTMENTS - 293 FRESHWATER RD; ST JOHNS; A1B	Effective: 2024-09-25
8	2:56 PM	2:57 PM	FRESHWATER RD; ST JOHNS & HOWLETT AVE; ST JOHNS	Effective: 2024-09-25
9	2:59 PM		EMPIRE AVE; ST JOHNS & SUEZ ST; ST JOHNS	Effective: 2024-09-25
10	3:00 PM	3:01 PM	126 EMPIRE AVE; ST JOHNS; A1C	Effective: 2024-09-25

Route: 24-752-01 Run: 24-752-01 PM

