

## Route: 15-040-10 Run: 15-040-10B AM

**Route:** 15-040-10 **Operator:** Dave Gulliver Cabs Ltd.

**Vehicle:** 15-040-10

**Description:**

**Schools:** Mary Queen of the World Elementary (308)

**Run:** 15-040-10B AM

**Description:**

**Stops:** 19 **Schools:** Mary

**Start Time:** 8:10 AM

**End Time:** 8:32 AM

Queen of the World Elementary : 2024-06-23

#	Arrival	Departure	Description	
1	8:10 AM	8:11 AM	139 SMALLWOOD DR; MOUNT PEARL; A1N	: 2025-06-30
2		8:11 AM	SMALLWOOD DR; MOUNT PEARL & BANNISTER ST; MOUNT PEARL	
3		8:11 AM	Jersey Ave @ Smallwood Dr	
4		8:12 AM	63 SMALLWOOD DR; MOUNT PEARL; A1N	
5	8:12 AM	8:13 AM	59 SMALLWOOD DR; MOUNT PEARL; A1N	: 2025-06-30
6		8:13 AM	Smallwood Dr @ O'Keefe Ave	
7		8:14 AM	O'Keefe Ave @ Groves Pl	
8		8:15 AM	PARK AVE; MOUNT PEARL & PARSONS AVE; MOUNT PEARL	
9		8:17 AM	#41 Spruce Ave	
10	8:17 AM	8:18 AM	#18 Spruce Ave	
11		8:20 AM	Forest Ave @ Valleyview Ave	
12		8:21 AM	Forest Ave @ Municipal Ave	
13	8:22 AM	8:23 AM	Municipal Ave @ Marclay Ave	
14		8:23 AM	MUNICIPAL AVE & BILLARD AVE	
15	8:24 AM	8:25 AM	Park Ave @ Birch Ave	
16		8:25 AM	Park Ave @ Winston Ave	
17		8:26 AM	194 PARK AVE; MOUNT PEARL; A1N	
18		8:27 AM	248 PARK AVE; MOUNT PEARL; A1N	
19	8:30 AM	8:32 AM	Mary Queen of the World Elementary Driveway	

Route: 15-040-10 Run: 15-040-10B AM

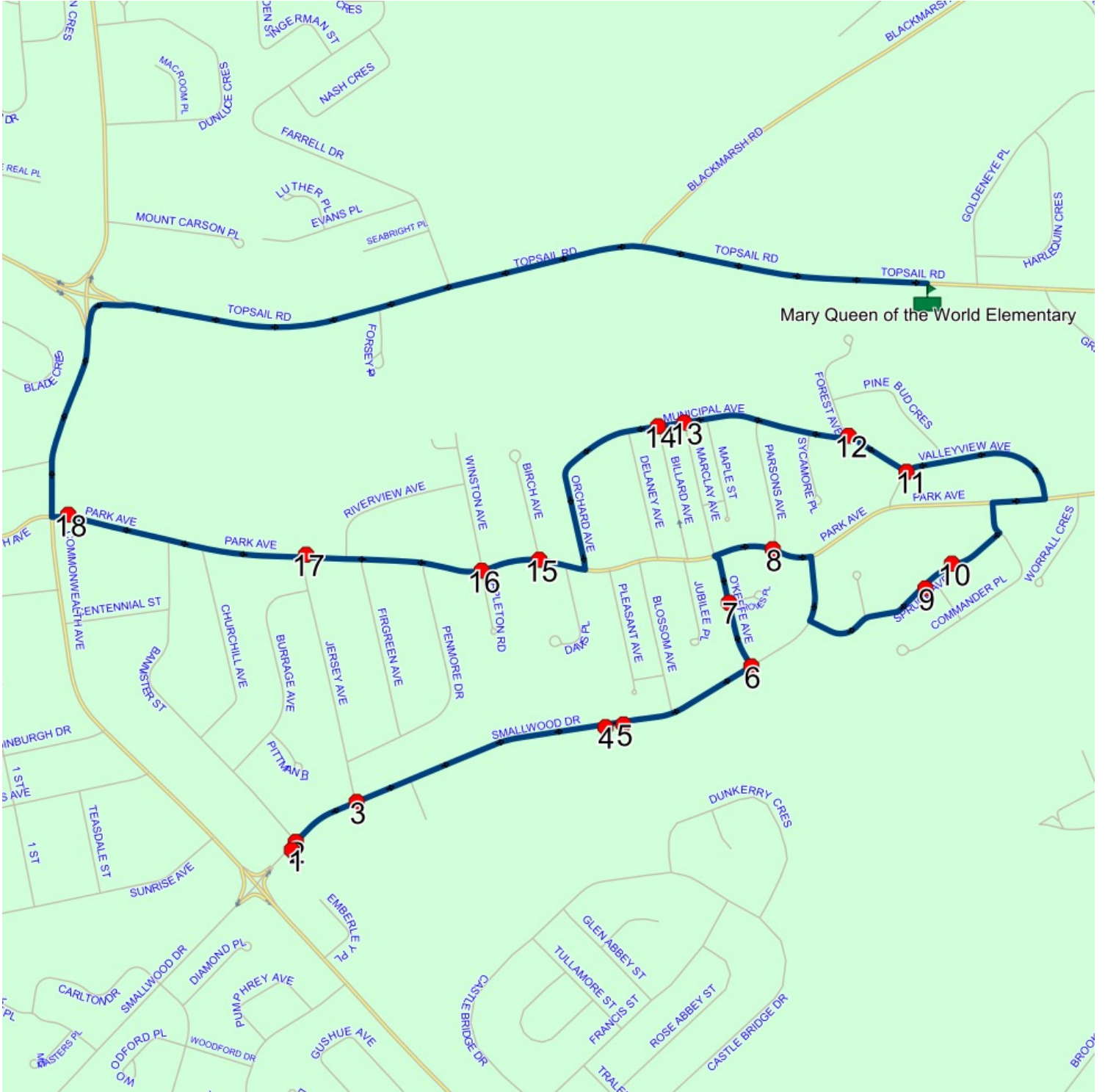

## Route: 15-040-10 Run: 15-040-10B PM

**Route:** 15-040-10 **Operator:** Dave Gulliver Cabs Ltd.

**Vehicle:** 15-040-10

**Description:**

**Schools:** Mary Queen of the World Elementary (308)

**Run:** 15-040-10B PM

**Stops:** 20 **Schools:** Mary

**Start Time:** 2:55 PM

**Description:**

**End Time:** 3:36 PM

Queen of the World Elementary : 2024-06-30

#	Arrival	Departure	Description
1	2:55 PM	3:10 PM	Mary Queen of the World Elementary
2	3:13 PM		Forest Ave @ Valleyview Ave
3	3:14 PM		Forest Ave @ Municipal Ave
4	3:15 PM	3:16 PM	Municipal Ave @ Marclay Ave
5	3:16 PM		MUNICIPAL AVE & BILLARD AVE
6	3:17 PM	3:18 PM	Park Ave @ Birch Ave
7	3:18 PM	3:19 PM	Park Ave @ Winston Ave
8	3:19 PM	3:20 PM	194 PARK AVE; MOUNT PEARL; A1N
9	3:21 PM		248 PARK AVE; MOUNT PEARL; A1N
10	3:24 PM		139 SMALLWOOD DR; MOUNT PEARL; A1N : 2025-06-30
11	3:24 PM		SMALLWOOD DR; MOUNT PEARL & BANNISTER ST; MOUNT PEARL
12	3:25 PM		Jersey Ave @ Smallwood Dr
13	3:26 PM		63 SMALLWOOD DR; MOUNT PEARL; A1N
14	3:26 PM	3:27 PM	59 SMALLWOOD DR; MOUNT PEARL; A1N : 2025-06-30
15	3:27 PM	3:28 PM	Smallwood Dr @ O'Keefe Ave
16	3:28 PM	3:29 PM	O'Keefe Ave @ Groves Pl
17	3:29 PM	3:30 PM	PARK AVE; MOUNT PEARL & PARSONS AVE; MOUNT PEARL
18	3:31 PM	3:32 PM	#41 Spruce Ave
19	3:32 PM	3:33 PM	#18 Spruce Ave
20	3:36 PM		139 SMALLWOOD DR; MOUNT PEARL; A1N



## Route: 15-040-11 Run: 15-040-11B AM

Route: 15-040-11 Operator: Dave Gulliver Cabs Ltd.

Vehicle: 15-040-11

Description:

Schools: Mary Queen of the World Elementary (308)

Run: 15-040-11B AM

Stops: 14 Schools: Mary

Start Time: 8:13 AM

Description:

End Time: 8:32 AM

Queen of the World Elementary : 2024-06-30

#	Arrival	Departure	Description	
1		8:13 AM	1161 TOPSAIL RD; MOUNT PEARL; A1N	
2	8:15 AM	8:16 AM	Hemmer Jane Dr @ Corte Real Pl	
3	8:16 AM	8:17 AM	Hemmer Jane Dr @ Frontenac Ave	
4		8:18 AM	#12 Baffin Dr	
5		8:19 AM	56 BAFFIN DR	
6		8:20 AM	18 ERIKSSON CRES	
7	8:20 AM	8:21 AM	#38 Eriksson Cres	
8	8:21 AM	8:22 AM	Baffin Dr @ Simcoe Dr	
9	8:22 AM	8:23 AM	#11 Simcoe Dr	
10	8:23 AM	8:24 AM	81 FRONTENAC AVE; MOUNT PEARL; A1N	: 2024-06-30
11	8:24 AM	8:25 AM	LASALLE DR & LARSEN ST	
12		8:25 AM	30 LASALLE DR; MOUNT PEARL; A1N	: 2024-06-30
13		8:29 AM	TOPSAIL RD; MOUNT PEARL & FARRELL DR; MOUNT PEARL	
14	8:30 AM	8:32 AM	Mary Queen of the World Elementary Driveway	: 2024-06-30



Route: 15-040-11 Run: 15-040-11B AM

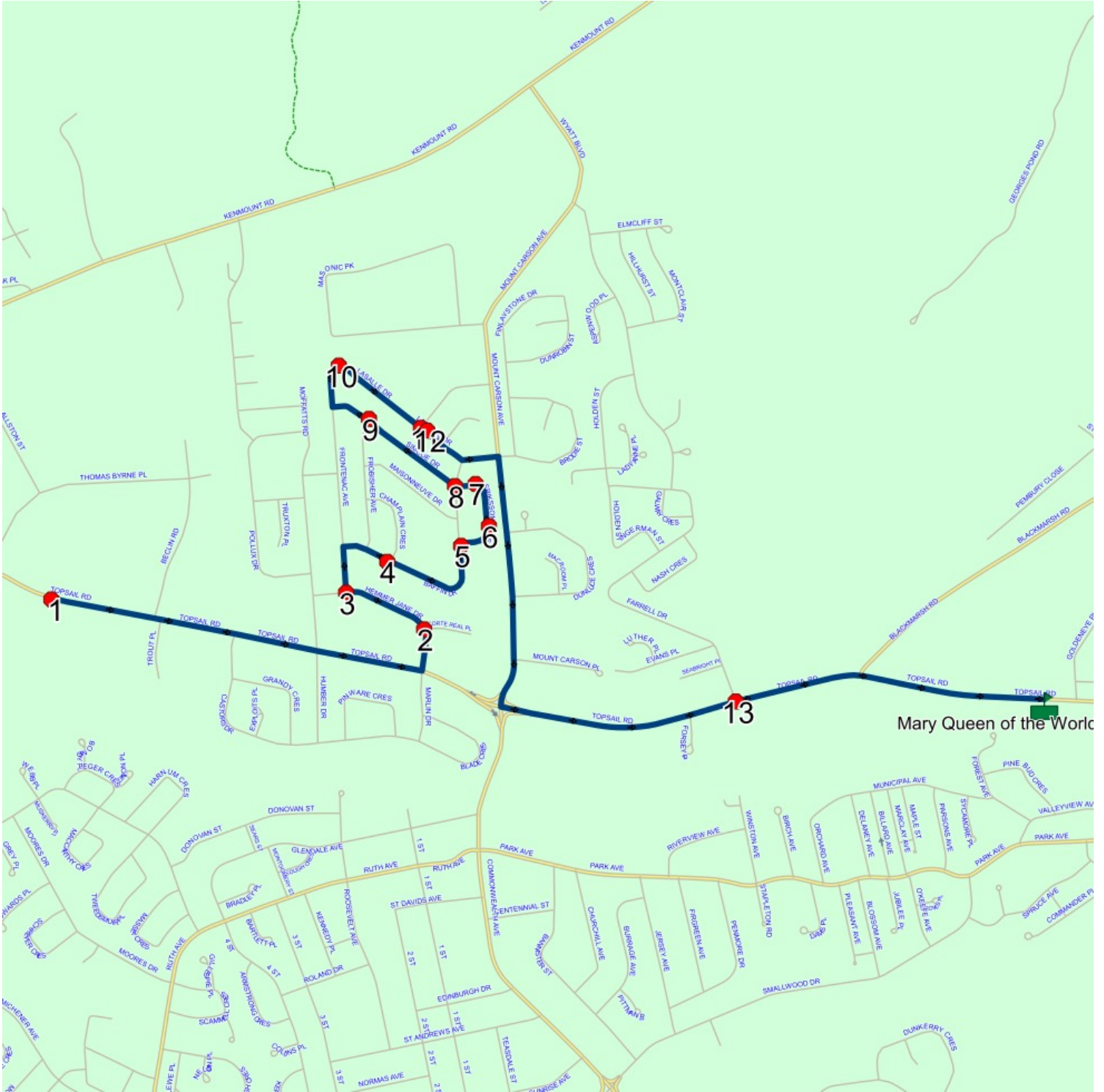

## Route: 15-040-11 Run: 15-040-11B PM

Route: 15-040-11 Operator: Dave Gulliver Cabs Ltd.

Vehicle: 15-040-11

Description:

Schools: Mary Queen of the World Elementary (308)

Run: 15-040-11B PM

Stops: 14 Schools: Mary

Start Time: 2:55 PM

Description:

End Time: 3:30 PM

Queen of the World Elementary : 2024-06-30

#	Arrival	Departure	Description	
1	2:55 PM	3:10 PM	Mary Queen of the World Elementary Driveway	: 2024-06-30
2	3:11 PM		TOPSAIL RD; MOUNT PEARL & FARRELL DR; MOUNT PEARL	
3	3:15 PM		30 LASALLE DR; MOUNT PEARL; A1N	: 2024-06-30
4	3:15 PM	3:16 PM	LASALLE DR & LARSEN ST	
5	3:17 PM		81 FRONTENAC AVE; MOUNT PEARL; A1N	: 2024-06-30
6	3:18 PM	3:19 PM	#11 Simcoe Dr	
7	3:19 PM	3:20 PM	Baffin Dr @ Simcoe Dr	
8	3:20 PM	3:21 PM	#38 Eriksson Cres	
9	3:21 PM	3:22 PM	18 ERIKSSON CRES	
10	3:22 PM	3:23 PM	56 BAFFIN DR	
11	3:24 PM	3:25 PM	#12 Baffin Dr	
12	3:25 PM	3:26 PM	Hemmer Jane Dr @ Frontenac Ave	
13	3:27 PM	3:28 PM	Hemmer Jane Dr @ Corte Real Pl	
14	3:30 PM		1161 TOPSAIL RD; MOUNT PEARL; A1N	

Route: 15-040-11 Run: 15-040-11B PM

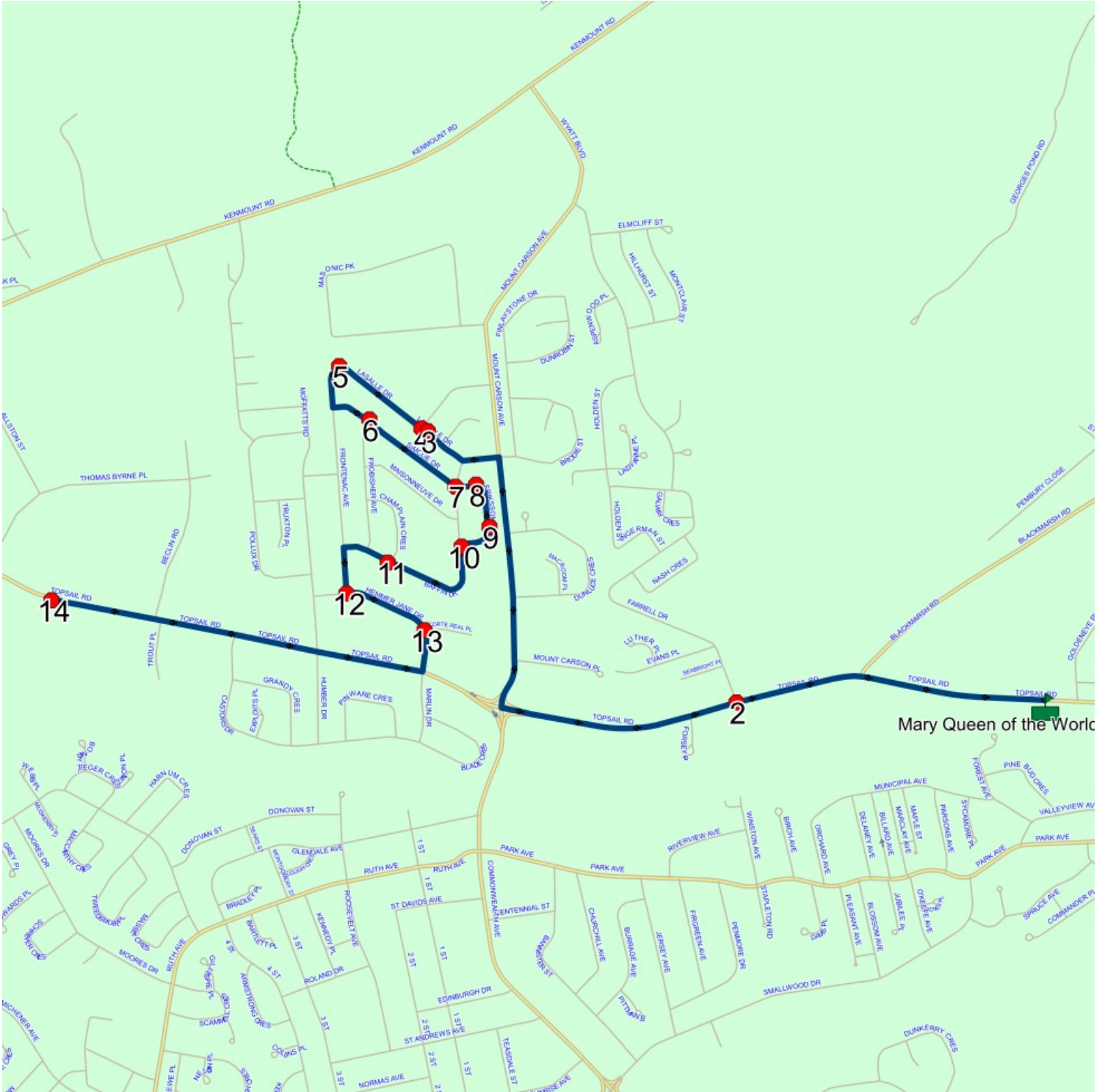



## Route: 15-040-12 Run: 15-040-12B AM

Route: 15-040-12 Operator: Dave Gulliver Cabs Ltd.

Vehicle: 15-040-12

Description:

Schools: Mary Queen of the World Elementary (308)

Run: 15-040-12B AM

Description:

Stops: 16 Schools: Mary

Start Time: 8:06 AM

End Time: 8:33 AM

Queen of the World Elementary : 2024-06-30

#	Arrival	Departure	Description
1	8:06 AM	8:07 AM	4 CHURCHILL AVE; MOUNT PEARL; A1N
2	8:07 AM	8:08 AM	Bannister St @ Churchill Ave
3		8:09 AM	Burrage Ave @ Bannister St
4		8:10 AM	Burrage Ave @ Pittman Pl
5		8:11 AM	Jersey Ave @ Burrage Ave
6		8:13 AM	Penmore Ave @ Firgreen Ave
7		8:14 AM	PENMORE DR; MOUNT PEARL & PARK AVE; MOUNT PEARL
8	8:15 AM	8:16 AM	Park Ave @ Davis Pl
9	8:16 AM	8:17 AM	13 PLEASANT AVE
10		8:18 AM	Park Ave @ Blossom Ave
11		8:19 AM	Park Ave @ Jubilee Pl
12	8:21 AM	8:22 AM	21 PARK AVE (METROBUS STOP)
13	8:25 AM	8:26 AM	42 GREENWOOD CRES; MOUNT PEARL; A1N
14	8:26 AM	8:27 AM	64 GREENWOOD CRES; MOUNT PEARL
15	8:28 AM	8:29 AM	40 HARLEQUIN CRES; MOUNT PEARL; A1N
16	8:30 AM	8:33 AM	Mary Queen of the World Elementary Driveway

Route: 15-040-12 Run: 15-040-12B AM

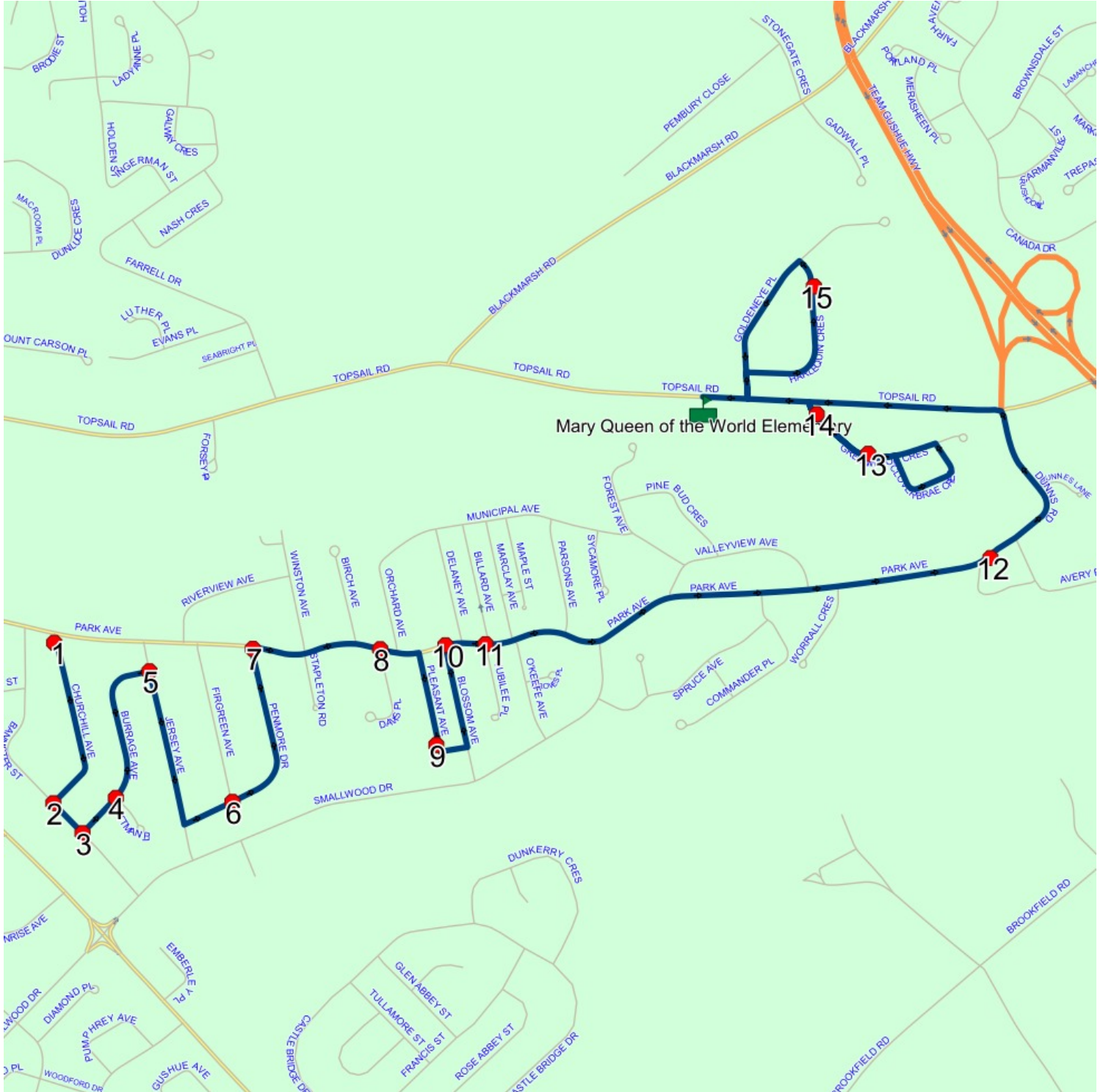

## Route: 15-040-12 Run: 15-040-12B PM

Route: 15-040-12 Operator: Dave Gulliver Cabs Ltd.  
 Vehicle: 15-040-12  
 Description:  
 Schools: Mary Queen of the World Elementary (308)

Run: 15-040-12B PM Description:  
 Stops: 16 Schools: Mary Start Time: 2:55 PM End Time: 3:35 PM  
 Queen of the World Elementary : 2024-06-30

#	Arrival	Departure	Description
1	2:55 PM	3:10 PM	Mary Queen of the World Elementary
2	3:11 PM	3:12 PM	40 HARLEQUIN CRES; MOUNT PEARL; A1N
3	3:14 PM	3:15 PM	42 GREENWOOD CRES; MOUNT PEARL; A1N
4	3:17 PM		64 GREENWOOD CRES; MOUNT PEARL
5	3:19 PM		21 PARK AVE (METROBUS STOP)
6	3:21 PM	3:22 PM	Park Ave @ Jubilee Pl
7	3:22 PM	3:23 PM	Park Ave @ Blossom Ave
8	3:24 PM	3:25 PM	13 PLEASANT AVE
9	3:25 PM	3:26 PM	Park Ave @ Davis Pl
10	3:27 PM	3:28 PM	PENMORE DR; MOUNT PEARL & PARK AVE; MOUNT PEARL
11	3:28 PM	3:29 PM	Penmore Ave @ Firgreen Ave
12	3:30 PM	3:31 PM	Jersey Ave @ Burrage Ave
13	3:31 PM	3:32 PM	Burrage Ave @ Pittman Pl
14	3:32 PM	3:33 PM	Burrage Ave @ Bannister St
15	3:33 PM	3:34 PM	Bannister St @ Churchill Ave
16	3:35 PM		4 CHURCHILL AVE; MOUNT PEARL; A1N

Route: 15-040-12 Run: 15-040-12B PM

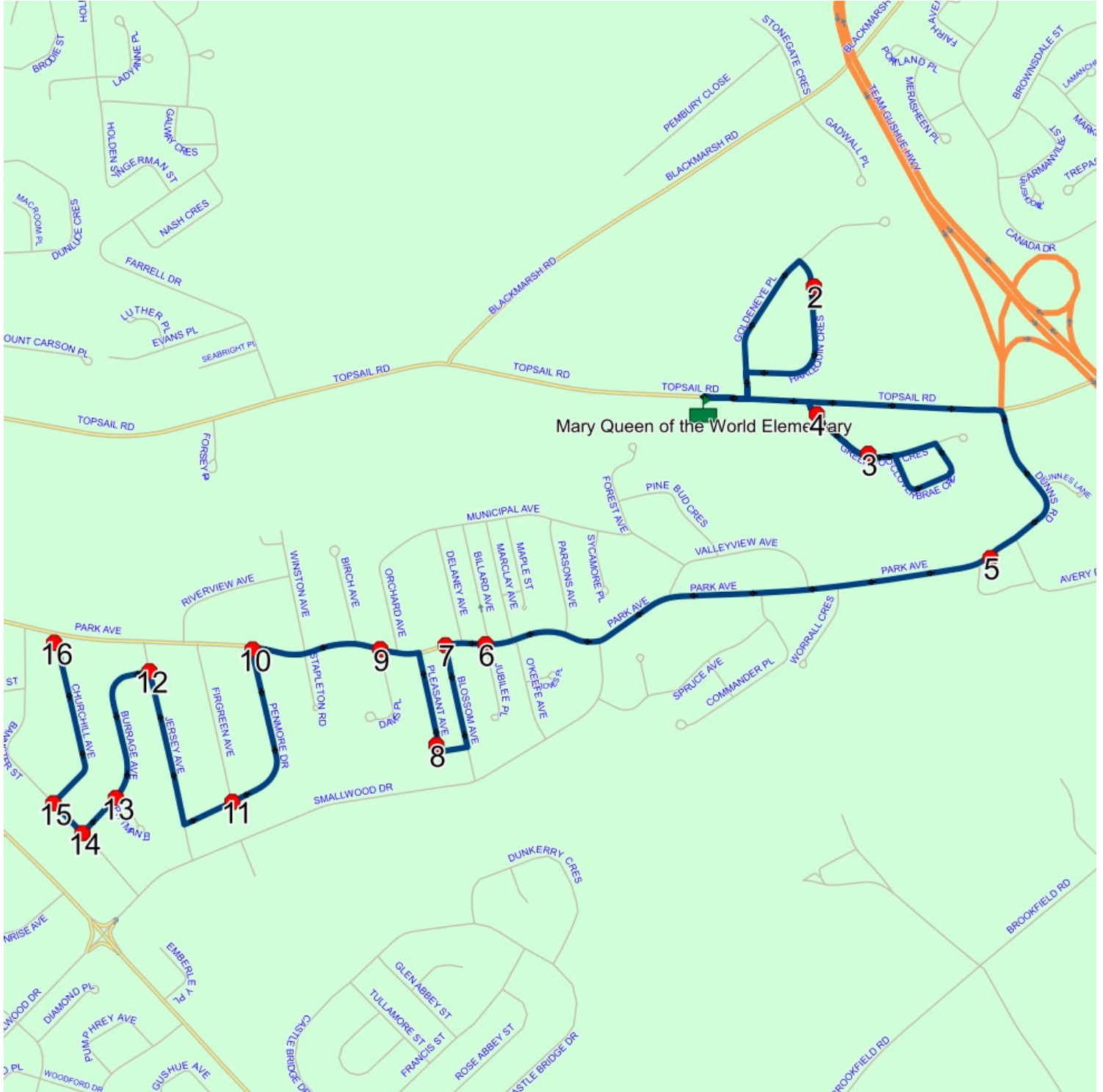

## Route: 15-040-13 Run: 15-040-13B AM

Route: 15-040-13 Operator: Dave Gulliver Cabs Ltd.

Vehicle: 15-040-13

Description:

Schools: Mary Queen of the World Elementary (308)

Run: 15-040-13B AM

Stops: 13 Schools: Mary

Start Time: 8:15 AM

Description:

End Time: 8:32 AM

Queen of the World Elementary : 2024-06-30

#	Arrival	Departure	Description
1	8:15 AM	8:16 AM	#17 Frobisher Ave
2	8:18 AM	8:19 AM	46 FRONTENAC AVE; MOUNT PEARL; A1N
3		8:20 AM	POLLUX DR & BRANT DR
4		8:21 AM	#30 Pollux Dr
5	8:23 AM	8:24 AM	14 CASTORS DR
6	8:24 AM	8:25 AM	Castors Dr @ Exploits Pl
7		8:25 AM	#60 Castors Dr
8		8:25 AM	Castors Dr @ Humber Dr
9	8:25 AM	8:26 AM	#78 Castors Dr
10		8:26 AM	#94 Castors Dr
11		8:27 AM	#26 Blade Cres
12		8:29 AM	TOPSAIL RD; MOUNT PEARL & FARRELL DR; MOUNT PEARL
13	8:30 AM	8:32 AM	Mary Queen of the World Elementary Driveway



Route: 15-040-13 Run: 15-040-13B AM

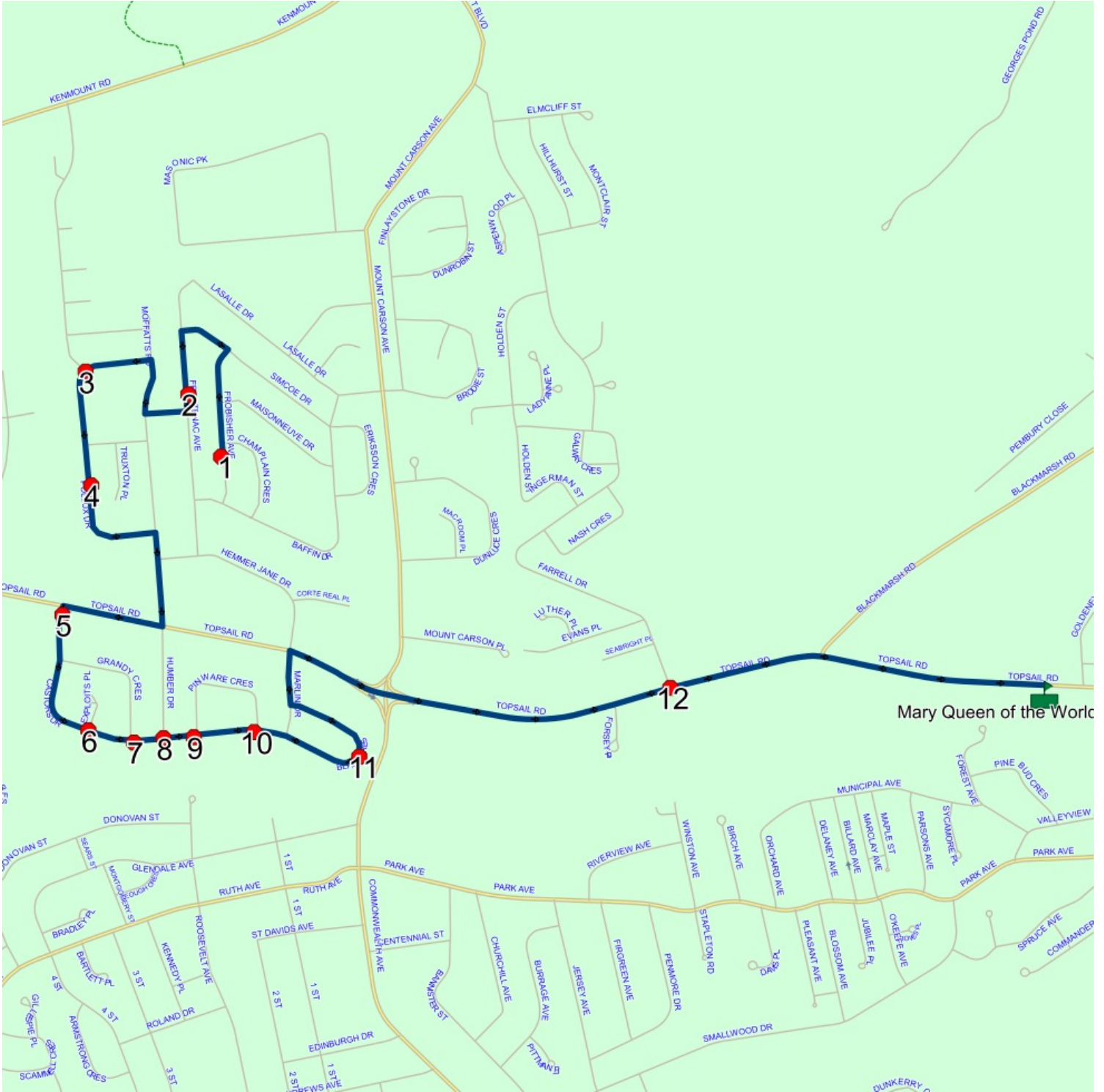

## Route: 15-040-13 Run: 15-040-13B PM

Route: 15-040-13 Operator: Dave Gulliver Cabs Ltd.

Vehicle: 15-040-13

Description:

Schools: Mary Queen of the World Elementary (308)

Run: 15-040-13B PM

Description:

Stops: 13 Schools: Mary

Start Time: 2:55 PM

End Time: 3:27 PM

Queen of the World Elementary : 2024-06-30

#	Arrival	Departure	Description
1	2:55 PM	3:10 PM	Mary Queen of the World Elementary Driveway
2	3:11 PM		TOPSAIL RD; MOUNT PEARL & FARRELL DR; MOUNT PEARL
3	3:13 PM	3:14 PM	46 FRONTENAC AVE; MOUNT PEARL; A1N
4	3:15 PM	3:16 PM	#17 Frobisher Ave
5	3:18 PM	3:19 PM	POLLUX DR & BRANT DR
6	3:19 PM	3:20 PM	#30 Pollux Dr
7	3:22 PM	3:23 PM	14 CASTORS DR
8	3:23 PM	3:24 PM	Castors Dr @ Exploits PI
9	3:24 PM		#60 Castors Dr
10	3:24 PM		Castors Dr @ Humber Dr
11	3:25 PM		#78 Castors Dr
12	3:25 PM	3:26 PM	#94 Castors Dr
13	3:26 PM	3:27 PM	#26 Blade Cres

Route: 15-040-13 Run: 15-040-13B PM

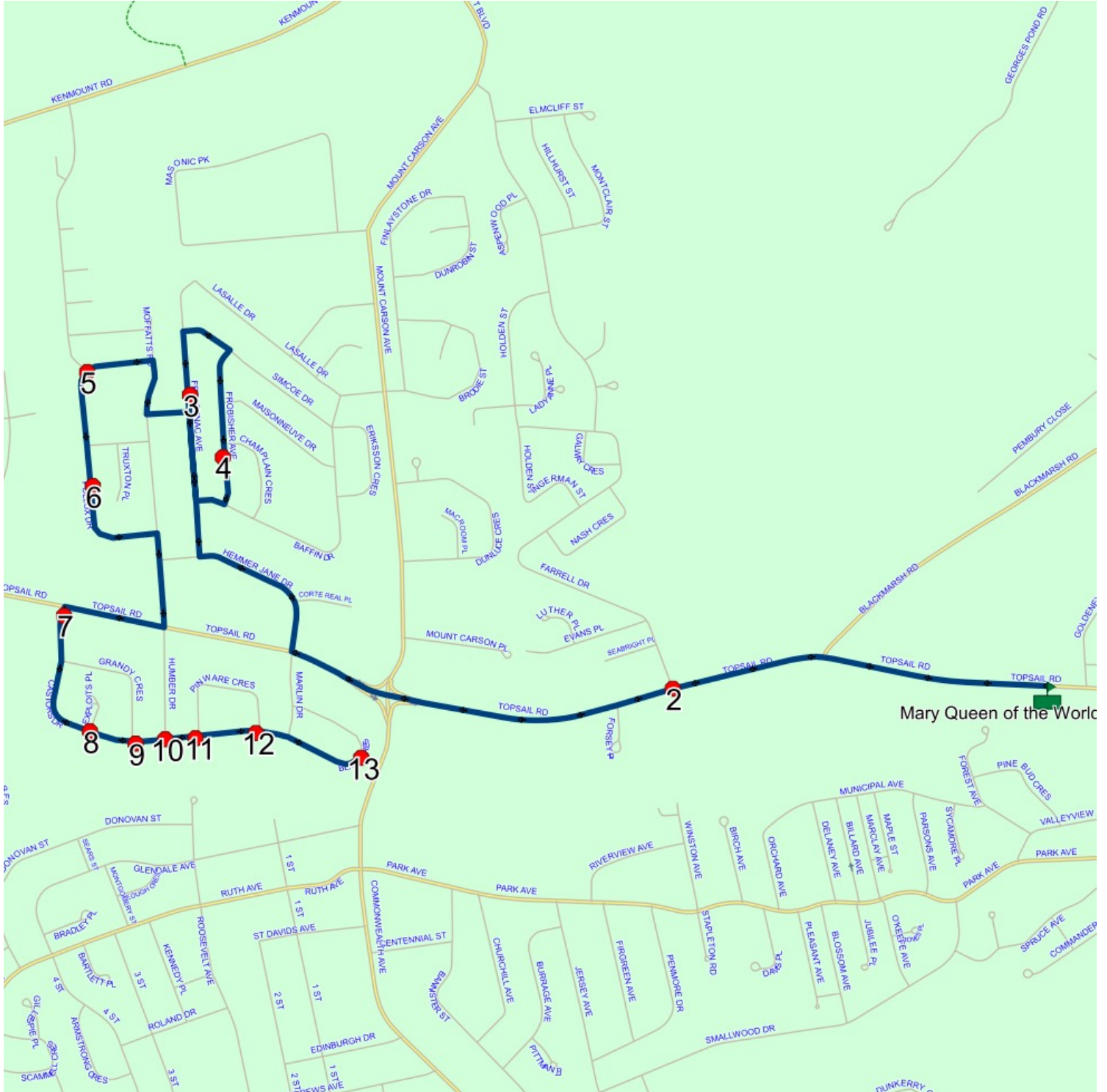

## Route: 15-040-14 Run: 15-040-14B AM 2024-04-16

Route: 15-040-14

Operator: Dave Gulliver Cabs Ltd.

Vehicle: 15-040-14

Description:

Schools: Mary Queen of the World Elementary (308)

Run: 15-040-14B AM 2024-04-16

Description:

Stops: 17 Schools: Mary

Start Time: 8:13 AM

End Time: 8:32 AM

Queen of the World Elementary : 2024-06-30

#	Arrival	Departure	Description
1	8:13 AM	8:14 AM	50 NASH CRES
2		8:15 AM	#10 Ingerman St
3		8:16 AM	Farrell Dr @ Holden St
4	8:16 AM	8:17 AM	Holden St @ Lady Anne Pl
5	8:17 AM	8:18 AM	#34 Holden St
6	8:18 AM	8:19 AM	Montclair St @ Wyatt Blvd
7	8:19 AM	8:20 AM	Wyatt Blvd @ Elmcliff St
8		8:21 AM	#6 Elmcliff St
9		8:22 AM	33 HILLHURST ST; MOUNT PEARL; A1N : 2024-06-30
10	8:22 AM	8:23 AM	Montclair St @ Hillhurst St
11		8:24 AM	WYATT BLVD; MOUNT PEARL & HOLDEN ST; MOUNT PEARL (METROBUS STOP)
12		8:26 AM	FARRELL DR; MOUNT PEARL & INGERMAN ST; MOUNT PEARL
13		8:27 AM	49 FARRELL DR; MOUNT PEARL; A1N
14		8:28 AM	FARRELL DR; MOUNT PEARL & EVANS PL; MOUNT PEARL
15		8:28 AM	FARRELL DR; MOUNT PEARL & SEABRIGHT PL; MOUNT PEARL
16		8:28 AM	FARRELL DR; MOUNT PEARL & SEABRIGHT PL; MOUNT PEARL
17	8:30 AM	8:32 AM	Mary Queen of the World Elementary Driveway : 2024-06-30

Route: 15-040-14 Run: 15-040-14B AM 2024-04-16

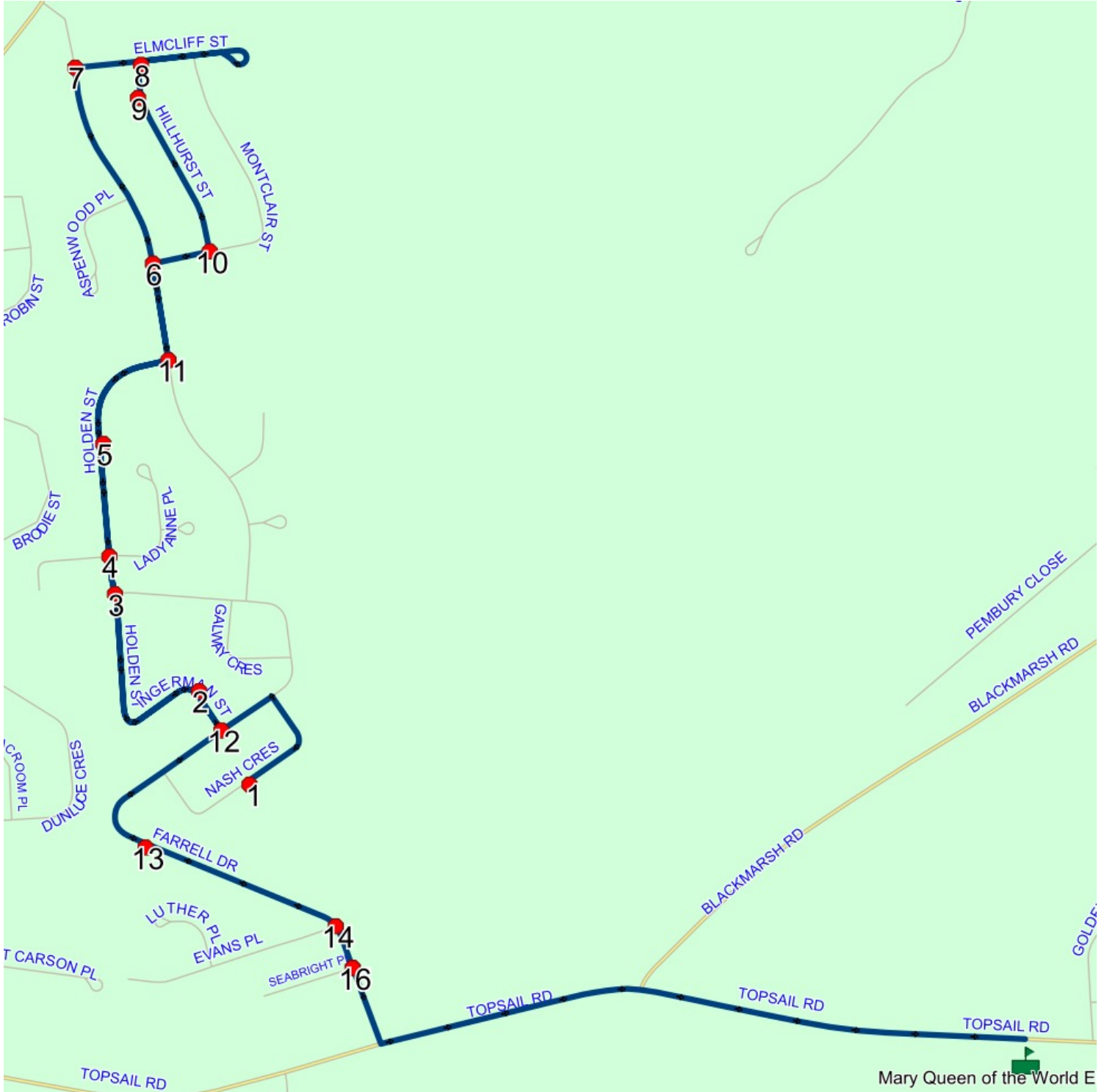



## Route: 15-040-14 Run: 15-040-14B PM 2024-04-16

Route: 15-040-14 Operator: Dave Gulliver Cabs Ltd.

Vehicle: 15-040-14

Description:

Schools: Mary Queen of the World Elementary (308)

Run: 15-040-14B PM 2024-04-16

Description:

Stops: 17 Schools: Mary

Start Time: 2:55 PM

End Time: 3:27 PM

Queen of the World Elementary : 2024-06-30

#	Arrival	Departure	Description
1	2:55 PM	3:10 PM	Mary Queen of the World Elementary Driveway : 2024-06-30
2	3:11 PM		FARRELL DR; MOUNT PEARL & SEABRIGHT PL; MOUNT PEARL
3	3:11 PM	3:12 PM	FARRELL DR; MOUNT PEARL & SEABRIGHT PL; MOUNT PEARL
4	3:12 PM	3:13 PM	FARRELL DR; MOUNT PEARL & EVANS PL; MOUNT PEARL
5	3:13 PM	3:14 PM	49 FARRELL DR; MOUNT PEARL; A1N
6	3:14 PM	3:15 PM	50 NASH CRES
7	3:16 PM		FARRELL DR; MOUNT PEARL & INGERMAN ST; MOUNT PEARL
8	3:17 PM		#10 Ingerman St
9	3:18 PM		Farrell Dr @ Holden St
10	3:18 PM	3:19 PM	Holden St @ Lady Anne Pl
11	3:19 PM	3:20 PM	#34 Holden St
12	3:21 PM		Montclair St @ Wyatt Blvd
13	3:22 PM		Wyatt Blvd @ Elmcliff St
14	3:23 PM	3:24 PM	#6 Elmcliff St
15	3:24 PM	3:25 PM	33 HILLHURST ST; MOUNT PEARL; A1N : 2024-06-30
16	3:25 PM	3:26 PM	Montclair St @ Hillhurst St
17	3:27 PM		WYATT BLVD; MOUNT PEARL & HOLDEN ST; MOUNT PEARL (METROBUS STOP)

Route: 15-040-14 Run: 15-040-14B PM 2024-04-16

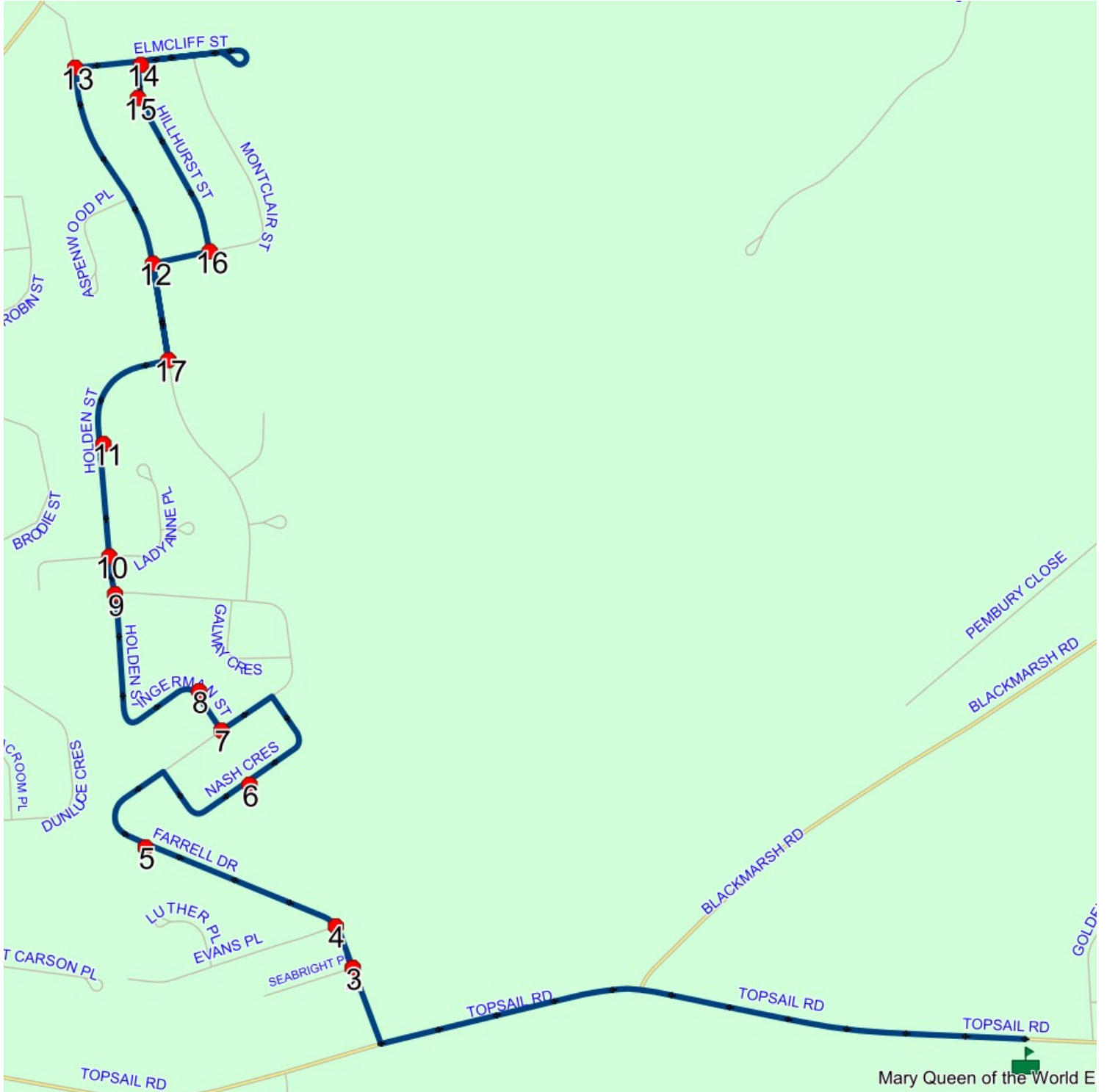

## Route: 23-171-1 Run: 23-171-1B AM

Route: 23-171-1

Operator: Executive Taxi Ltd.

Vehicle: 23-171-1

Description:

Schools: Mary Queen of the World Elementary (308)

Run: 23-171-1B AM

Stops: 12 Schools: Mary

Start Time: 8:12 AM

Description:

End Time: 8:32 AM

Queen of the World Elementary : 2025-06-30

#	Arrival	Departure	Description
1		8:12 AM	BLACKMARSH RD & GADWALL PL
2		8:16 AM	MOUNT CARSON AVE & MOUNT CARSON PL
3		8:17 AM	8 DUNLUCE CRES
4		8:18 AM	PATH BETWEEN 32 AND 34 DUNLUCE CRES; MOUNT PEARL; A1N
5	8:18 AM	8:19 AM	Dunluce Cres @ Castlehaven PI
6	8:20 AM	8:21 AM	4 BRODIE ST; MOUNT PEARL; A1N
7	8:21 AM	8:22 AM	#31 Brodie St
8	8:22 AM	8:23 AM	Finlaystone Dr @ Dunrobin St
9	8:23 AM	8:24 AM	Dunrobin St @ Stonefield PI
10	8:28 AM	8:29 AM	TOPSAIL RD; MOUNT PEARL & FORSEY PL; MOUNT PEARL
11		8:29 AM	TOPSAIL RD; MOUNT PEARL & FARRELL DR; MOUNT PEARL
12	8:30 AM	8:32 AM	Mary Queen of the World Elementary Driveway

Route: 23-171-1 Run: 23-171-1B AM



## Route: 23-171-1 Run: 23-171-1B PM

Route: 23-171-1

Operator: Executive Taxi Ltd.

Vehicle: 23-171-1

Description:

Schools: Mary Queen of the World Elementary (308)

Run: 23-171-1B PM

Stops: 12 Schools: Mary

Start Time: 2:55 PM

Description:

End Time: 3:29 PM

Queen of the World Elementary : 2025-06-30

#	Arrival	Departure	Description
1	2:55 PM	3:10 PM	Mary Queen of the World Elementary Driveway
2	3:12 PM	3:13 PM	MOUNT CARSON AVE & MOUNT CARSON PL
3	3:13 PM	3:14 PM	8 DUNLUCE CRES
4	3:14 PM	3:15 PM	PATH BETWEEN 32 AND 34 DUNLUCE CRES; MOUNT PEARL; A1N
5	3:15 PM	3:16 PM	Dunluce Cres @ Castlehaven Pl
6	3:17 PM	3:18 PM	4 BRODIE ST; MOUNT PEARL; A1N
7	3:18 PM	3:19 PM	#31 Brodie St
8	3:19 PM	3:20 PM	Finlaystone Dr @ Dunrobin St
9	3:21 PM	3:22 PM	Dunrobin St @ Stonefield Pl
10	3:26 PM		TOPSAIL RD; MOUNT PEARL & FORSEY PL; MOUNT PEARL
11	3:26 PM		TOPSAIL RD; MOUNT PEARL & FARRELL DR; MOUNT PEARL
12	3:29 PM		BLACKMARSH RD & GADWALL PL



Route: 23-171-1 Run: 23-171-1B PM

