

Route: 17-138A-1 Run: 17-138A-1A AM

Route: 17-138A-1 **Operator:** Dave Gulliver Cabs Ltd.

Vehicle: 17-138A-1

Description:

Schools: Rennie's River Elementary School (360)

Run: 17-138A-1A AM

Description:

Stops: 6

Start Time: 7:55 AM

End Time: 8:07 AM

Schools: Rennie's River Elementary School :
2024-06-30

| # | Arrival | Departure | Description |
|---|---------|-----------|---|
| 1 | 7:55 AM | 7:56 AM | Fox @ Johnson Cres |
| 2 | | 7:56 AM | #33 Fox Ave |
| 3 | 7:56 AM | 7:58 AM | Fox Ave @ Blackwood PI |
| 4 | 7:58 AM | 7:59 AM | Fox Ave @ Johnson Cres |
| 5 | 8:01 AM | 8:02 AM | Portugal Cove Rd @ Whiteford PI |
| 6 | 8:05 AM | 8:07 AM | Rennie's River Elementary School Driveway |

Route: 17-138A-1 Run: 17-138A-1A AM

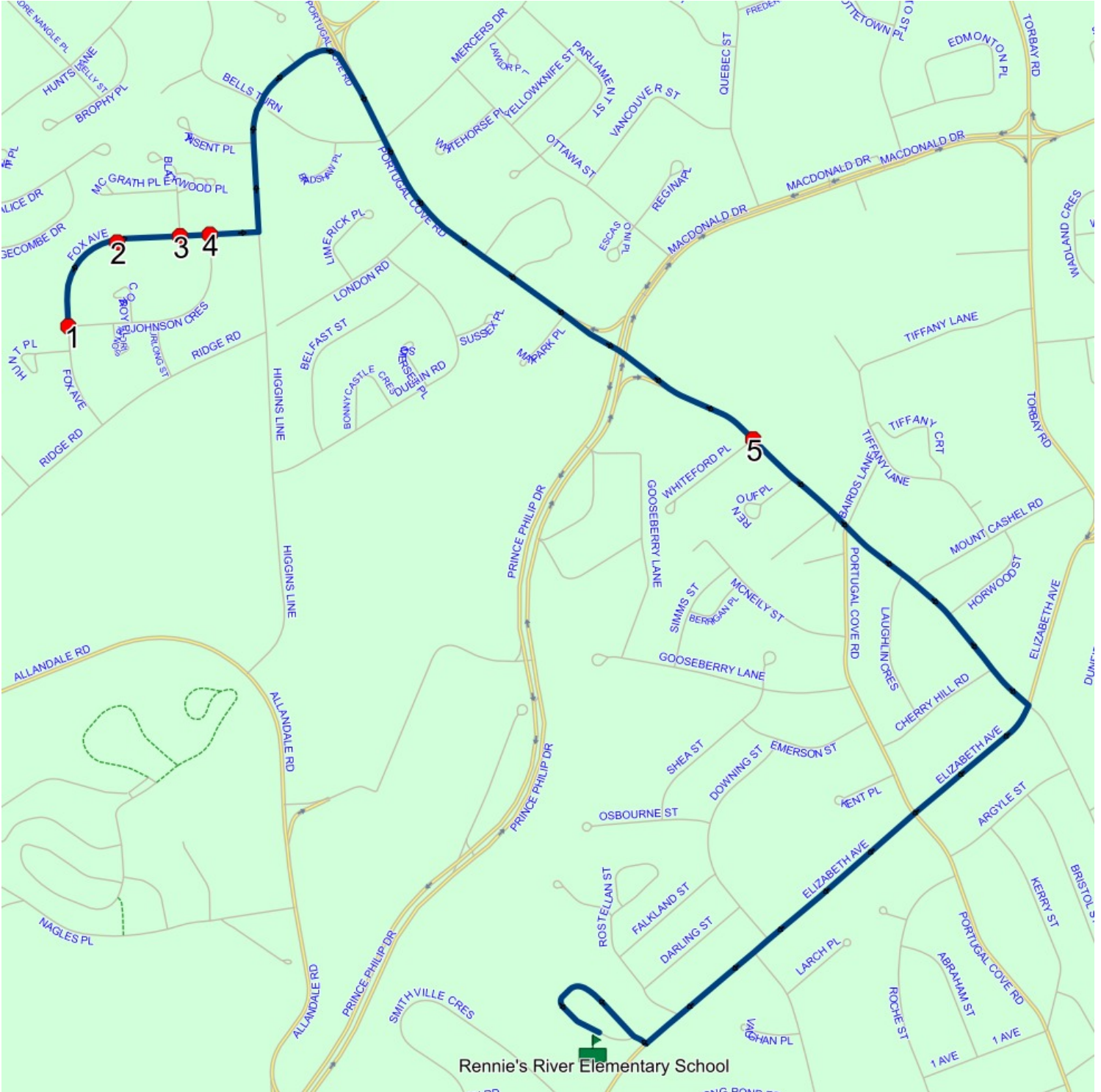

Route: 17-138A-1 Run: 17-138A-1A PM

Route: 17-138A-1

Operator: Dave Gulliver Cabs Ltd.

Vehicle: 17-138A-1

Description:

Schools: Rennie's River Elementary School (360)

Run: 17-138A-1A PM

Description:

Stops: 6

Start Time: 2:15 PM

End Time: 2:44 PM

Schools: Rennie's River Elementary School :
2024-06-30

| # | Arrival | Departure | Description |
|---|---------|-----------|---|
| 1 | 2:15 PM | 2:30 PM | Rennie's River Elementary School Driveway |
| 2 | 2:36 PM | | Fox Ave @ Johnson Cres |
| 3 | 2:37 PM | 2:38 PM | Fox Ave @ Blackwood PI |
| 4 | 2:38 PM | | #33 Fox Ave |
| 5 | 2:39 PM | | Fox @ Johnson Cres |
| 6 | 2:43 PM | 2:44 PM | Portugal Cove Rd @ Whiteford PI |

Total: 5.01 km 2:15 PM - 2:44 PM 29 min

Route: 17-138A-5 Run: 17-138A-2A AM

Route: 17-138A-5

Operator: Dave Gulliver Cabs Ltd.

Vehicle: 17-138A-5

Description:

Schools: Rennie's River Elementary School (360)

Run: 17-138A-2A AM

Description:

Stops: 5

Start Time: 7:51 AM

End Time: 8:07 AM

Schools: Rennie's River Elementary School :

2024-06-30

| # | Arrival | Departure | Description |
|---|---------|-----------|--|
| 1 | 7:51 AM | 7:52 AM | #71 Gloucester St |
| 2 | 7:53 AM | 7:54 AM | Edgecombe @ Alice Dr |
| 3 | 7:57 AM | 7:58 AM | #49 Brophy Pl |
| 4 | 7:58 AM | 7:58 AM | #27 Brophy Pl Effective: 2024-01-23 |
| 5 | 8:05 AM | 8:07 AM | Rennie's River Elementary School Driveway |

Route: 17-138A-5 Run: 17-138A-2A AM

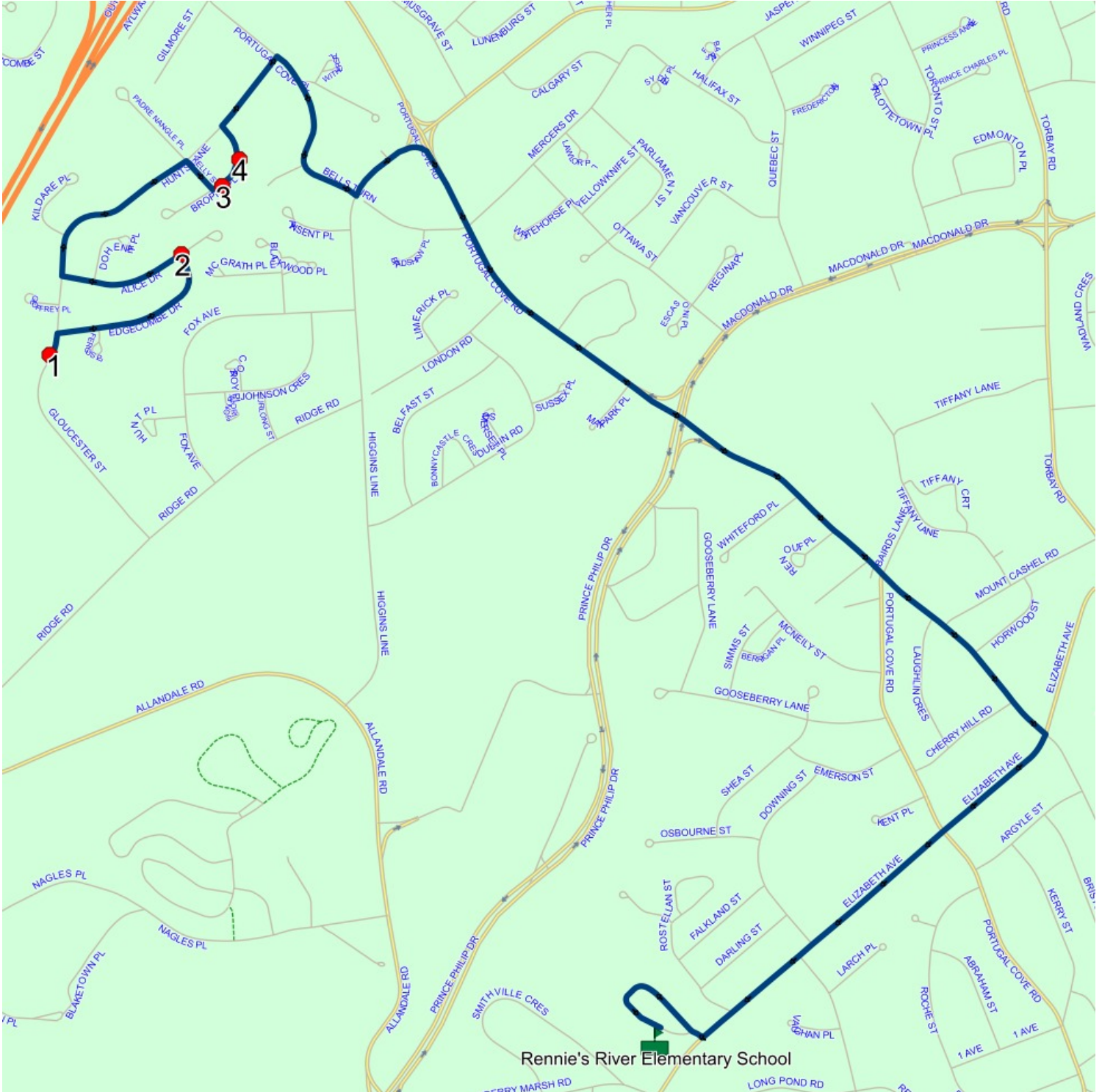

Route: 17-138A-5 Run: 17-138A-2A PM

Route: 17-138A-5 **Operator:** Dave Gulliver Cabs Ltd.

Vehicle: 17-138A-5

Description:

Schools: Rennie's River Elementary School (360)

Run: 17-138A-2A PM

Stops: 5

Schools: Rennie's River Elementary School :
2024-06-30

Start Time: 2:15 PM

Description:

End Time: 2:45 PM

| # | Arrival | Departure | Description |
|---|---------|-----------|--|
| 1 | 2:15 PM | 2:30 PM | Rennie's River Elementary School Driveway |
| 2 | 2:37 PM | 2:38 PM | #27 Brophy Pl Effective: 2024-01-23 |
| 3 | 2:38 PM | 2:39 PM | #49 Brophy Pl |
| 4 | 2:41 PM | 2:43 PM | Edgecombe @ Alice Dr |
| 5 | 2:44 PM | 2:45 PM | #71 Gloucester St |

Route: 17-138A-5 Run: 17-138A-2A PM

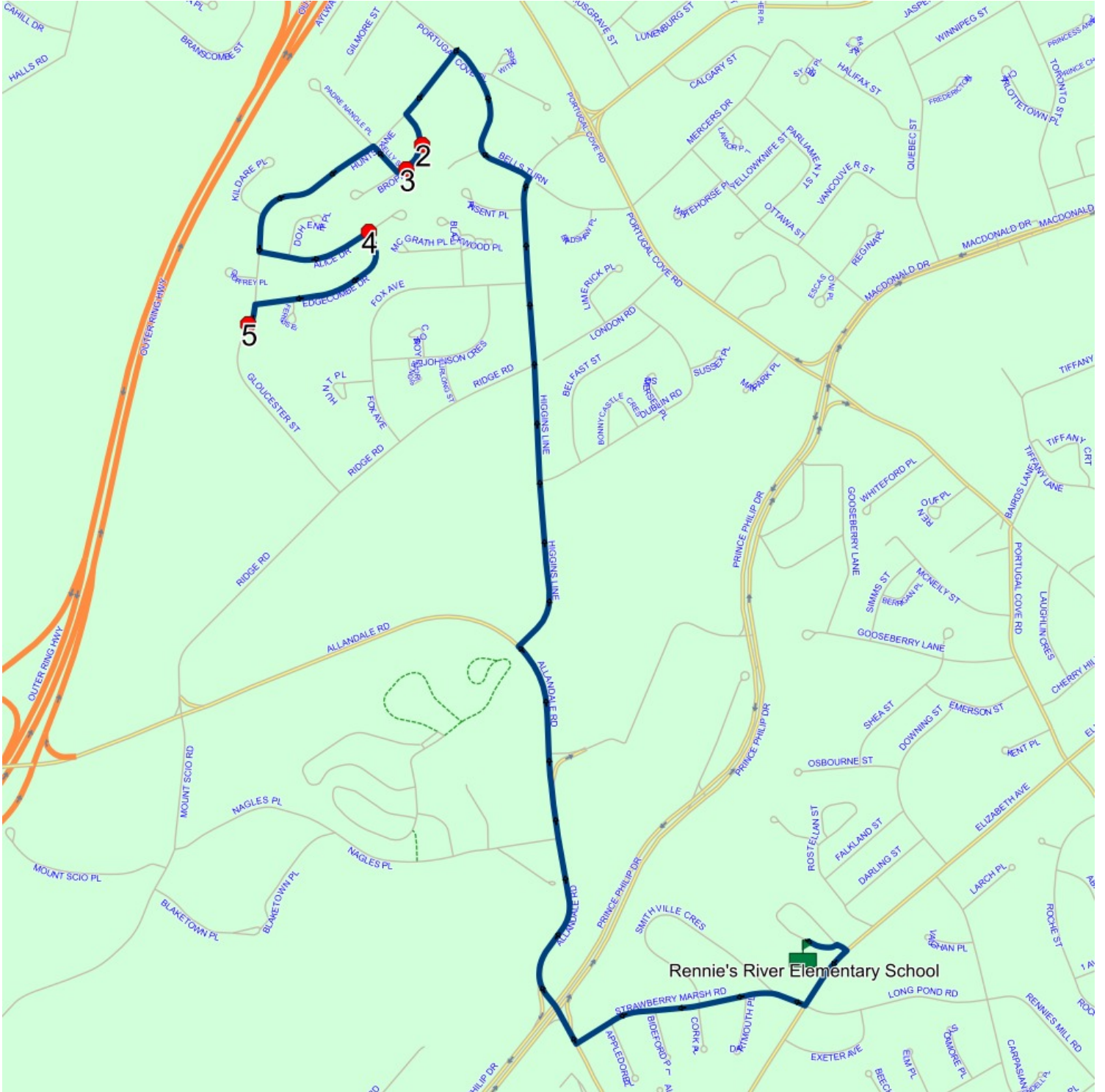

Route: 22-059-1 Run: 22-059-1A AM

Route: 22-059-1 **Operator:** Dave Gulliver Cabs Ltd.

Vehicle: 22-059-1

Description:

Schools: Rennie's River Elementary School (360)

Run: 22-059-1A AM

Description:

Stops: 9

Start Time: 7:54 AM

End Time: 8:07 AM

Schools: Rennie's River Elementary School :
2023-06-30

| # | Arrival | Departure | Description |
|---|---------|-----------|---|
| 1 | 7:54 AM | 7:55 AM | Alice @ Gloucester St |
| 2 | 7:55 AM | 7:56 AM | 49 HUNTS LANE |
| 3 | 7:56 AM | 7:57 AM | Hunts Ln @ Brophy Pl |
| 4 | | 7:57 AM | HUNTS LANE; ST JOHNS & PORTUGAL COVE PL; ST JOHNS |
| 5 | | 7:58 AM | 55 BELLS TURN; ST JOHNS; A1B |
| 6 | 7:58 AM | 7:59 AM | #42 Bells Turn |
| 7 | 8:00 AM | 8:01 AM | Bells Turn @ Portugal Cove Rd |
| 8 | | 8:01 AM | #227 Portugal Cove Rd |
| 9 | 8:05 AM | 8:07 AM | Rennie's River Elementary School Driveway |

Route: 22-059-1 Run: 22-059-1A AM

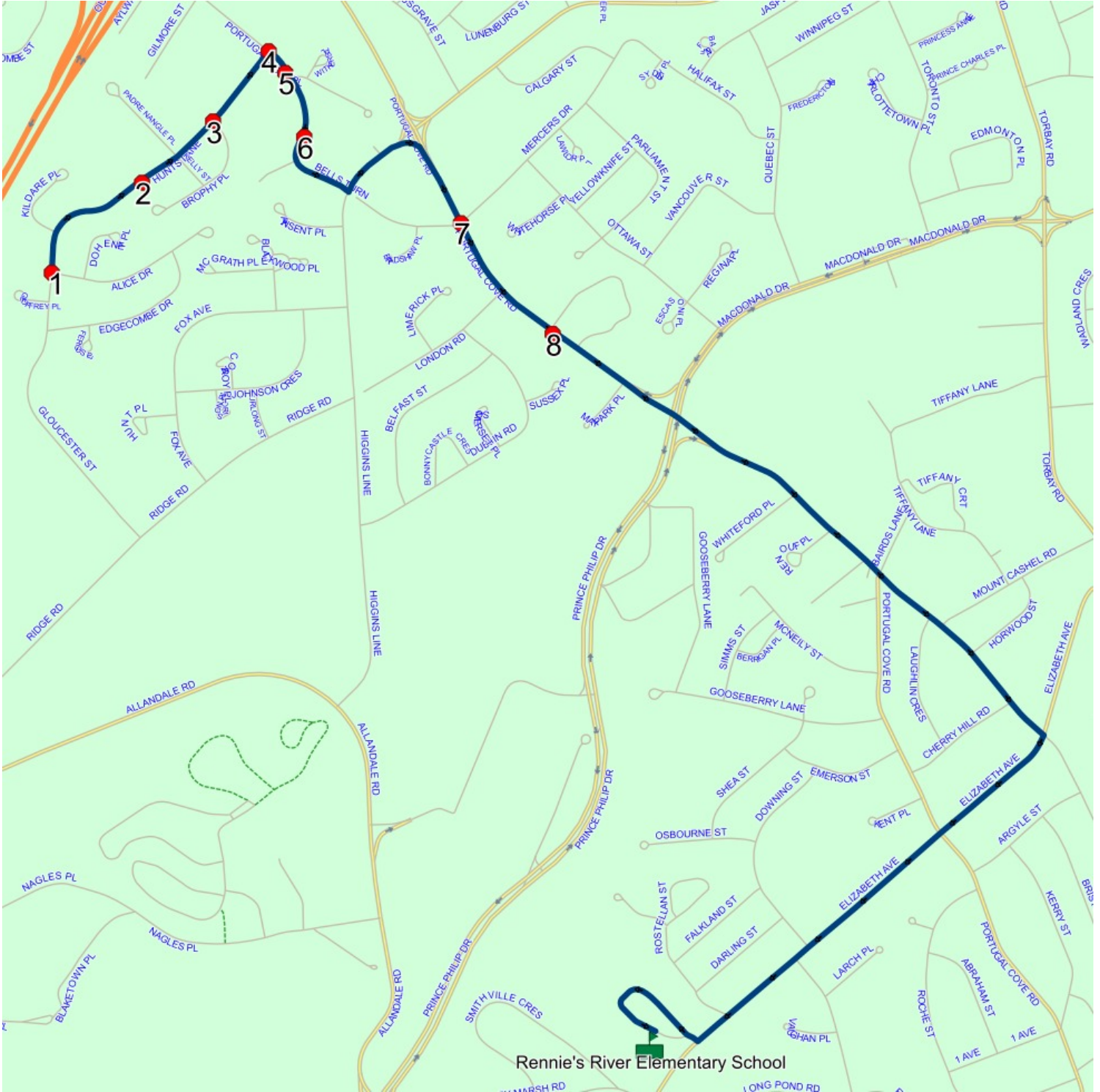

Route: 22-059-1 Run: 22-059-1A PM

Route: 22-059-1 Operator: Dave Gulliver Cabs Ltd.

Vehicle: 22-059-1

Description:

Schools: Rennie's River Elementary School (360)

Run: 22-059-1A PM

Description:

Stops: 9

Start Time: 2:15 PM

End Time: 2:45 PM

Schools: Rennie's River Elementary School :

2023-06-30

| # | Arrival | Departure | Description |
|---|---------|-----------|---|
| 1 | 2:15 PM | 2:30 PM | Rennie's River Elementary School Driveway |
| 2 | 2:37 PM | 2:38 PM | Alice @ Gloucester St |
| 3 | 2:38 PM | 2:39 PM | 49 HUNTS LANE |
| 4 | 2:39 PM | 2:40 PM | Hunts Ln @ Brophy Pl |
| 5 | 2:40 PM | | HUNTS LANE; ST JOHNS & PORTUGAL COVE PL; ST JOHNS |
| 6 | 2:41 PM | | 55 BELLS TURN; ST JOHNS; A1B |
| 7 | 2:42 PM | | #42 Bells Turn |
| 8 | 2:44 PM | | Bells Turn @ Portugal Cove Rd |
| 9 | 2:45 PM | | #227 Portugal Cove Rd |

Route: 22-059-1 Run: 22-059-1A PM

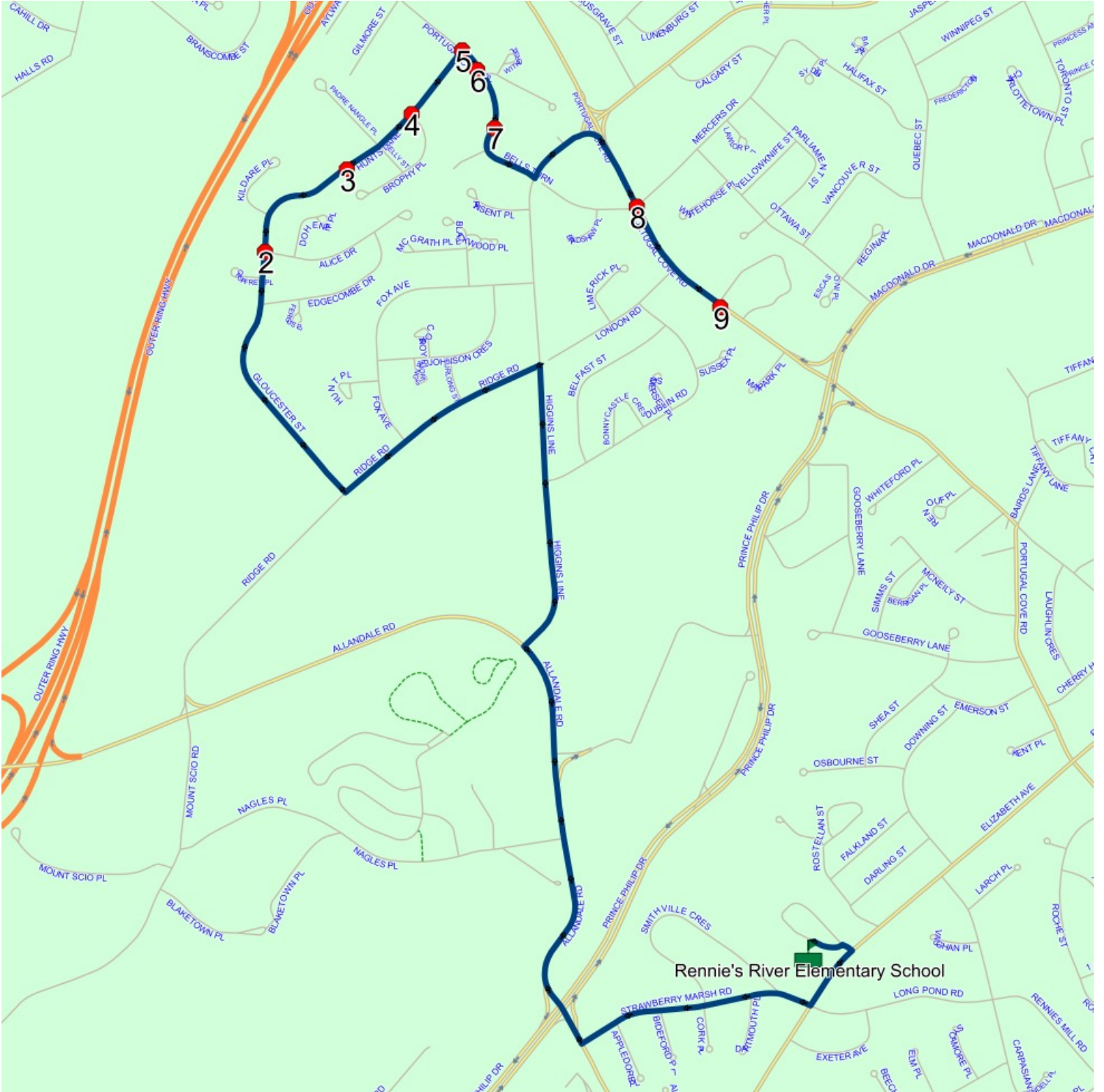

Route: 23-028-4 Run: 23-028-4B AM

Route: 23-028-4 **Operator:** Dave Gulliver Cabs Ltd.

Vehicle: 23-028-4

Description:

Schools: Rennie's River Elementary School (360)

Run: 23-028-4B AM

Description:

Stops: 7

Start Time: 7:51 AM

End Time: 8:07 AM

Schools: Rennie's River Elementary School

| # | Arrival | Departure | Description | |
|---|---------|-----------|--|-----------------------|
| 1 | 7:51 AM | 7:52 AM | Hunts @ Kelly St | Effective: 2024-03-07 |
| 2 | 7:53 AM | 7:54 AM | HIGGINS LINE & PINSENT PL | Effective: 2024-03-07 |
| 3 | 7:56 AM | 7:57 AM | #16 Belfast St | Effective: 2024-03-07 |
| 4 | | 7:57 AM | BELFAST ST; ST JOHNS & DUBLIN RD; ST JOHNS | Effective: 2024-03-07 |
| 5 | 7:58 AM | 7:59 AM | #3 Dublin Rd | Effective: 2024-03-07 |
| 6 | | 7:59 AM | 106 HIGGINS LINE | Effective: 2024-03-07 |
| 7 | 8:05 AM | 8:07 AM | Rennie's River Elementary School Driveway | |

Route: 23-028-4 Run: 23-028-4B AM

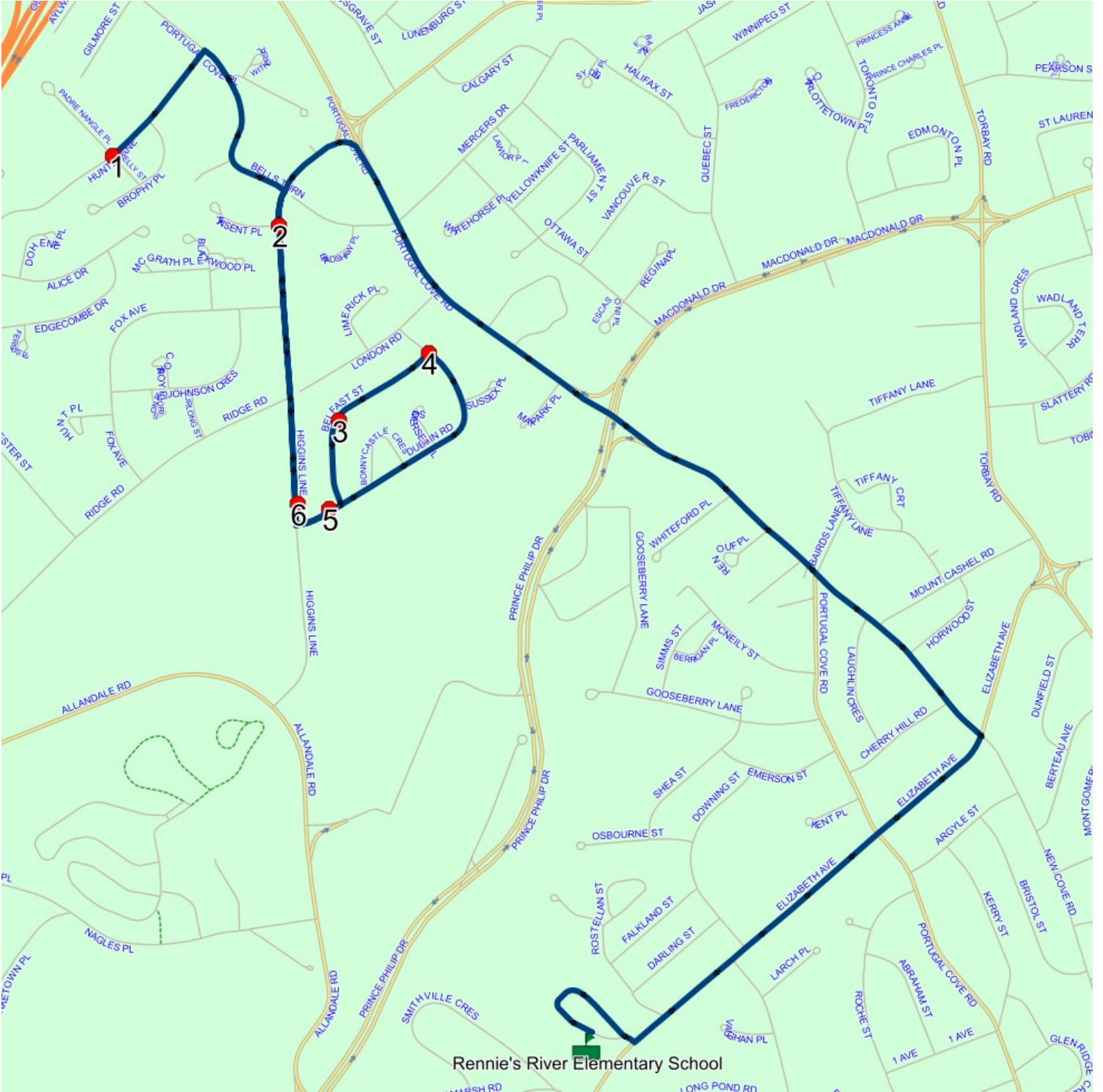

Route: 23-028-4 Run: 23-028-4B PM

Route: 23-028-4 Operator: Dave Gulliver Cabs Ltd.

Vehicle: 23-028-4

Description:

Schools: Rennie's River Elementary School (360)

Run: 23-028-4B PM

Description:

Stops: 7

Start Time: 2:15 PM

End Time: 2:46 PM

Schools: Rennie's River Elementary School

| # | Arrival | Departure | Description | |
|---|---------|-----------|--|-----------------------|
| 1 | 2:15 PM | 2:30 PM | Rennie's River Elementary School Driveway | |
| 2 | 2:35 PM | | #3 Dublin Rd | Effective: 2024-03-07 |
| 3 | 2:36 PM | | BELFAST ST; ST JOHNS & DUBLIN RD; ST JOHNS | Effective: 2024-03-07 |
| 4 | 2:37 PM | 2:38 PM | #16 Belfast St | Effective: 2024-03-07 |
| 5 | 2:39 PM | | 106 HIGGINS LINE | Effective: 2024-03-07 |
| 6 | 2:42 PM | 2:43 PM | Hunts @ Kelly St | Effective: 2024-03-07 |
| 7 | 2:44 PM | 2:46 PM | HIGGINS LINE & PINSSENT PL | Effective: 2024-03-07 |

Route: 23-028-4 Run: 23-028-4B PM

