

Route: 17-129-2 Run: 17-129-2B AM

Route: 17-129-2 Operator: Executive Taxi Ltd.

Vehicle: 17-129-2

Description:

Schools: St. Teresa's Elementary (362)

Run: 17-129-2B AM

Stops: 15

Start Time: 8:16 AM

Description:

End Time: 8:37 AM

Schools: St. Teresa's Elementary

: 2025-06-30

#	Arrival	Departure	Description
1		8:16 AM	RICHMOND ST & ERIC ST
2	8:16 AM	8:17 AM	Richmond St @ McKay St
3	8:17 AM	8:18 AM	#78 McKay St
4		8:19 AM	Eric St @ McKay St
5	8:21 AM	8:22 AM	Cornwall Ave @ Cornwall Cres : 2024-06-30
6	8:23 AM	8:24 AM	James Lane @ James Pl
7		8:25 AM	COURTESY STOP/FAMILY RESPONSIBILITY ZONE BLACKMARSH RD & MURPHYS AVE
8		8:26 AM	#300 Blackmarsh Rd
9		8:26 AM	311 BLACKMARSH RD : 2025-06-30
10		8:27 AM	Blackmarsh Road @ Gulliver Place
11		8:28 AM	63 WELLAND ST
12		8:29 AM	#20 Welland St
13		8:31 AM	#27 Jensen Camp Rd
14	8:31 AM	8:32 AM	#3 Jensen Camp Rd
15	8:35 AM	8:37 AM	St. Teresa's Elementary Driveway : 2024-06-30

Route: 17-129-2 Run: 17-129-2B AM

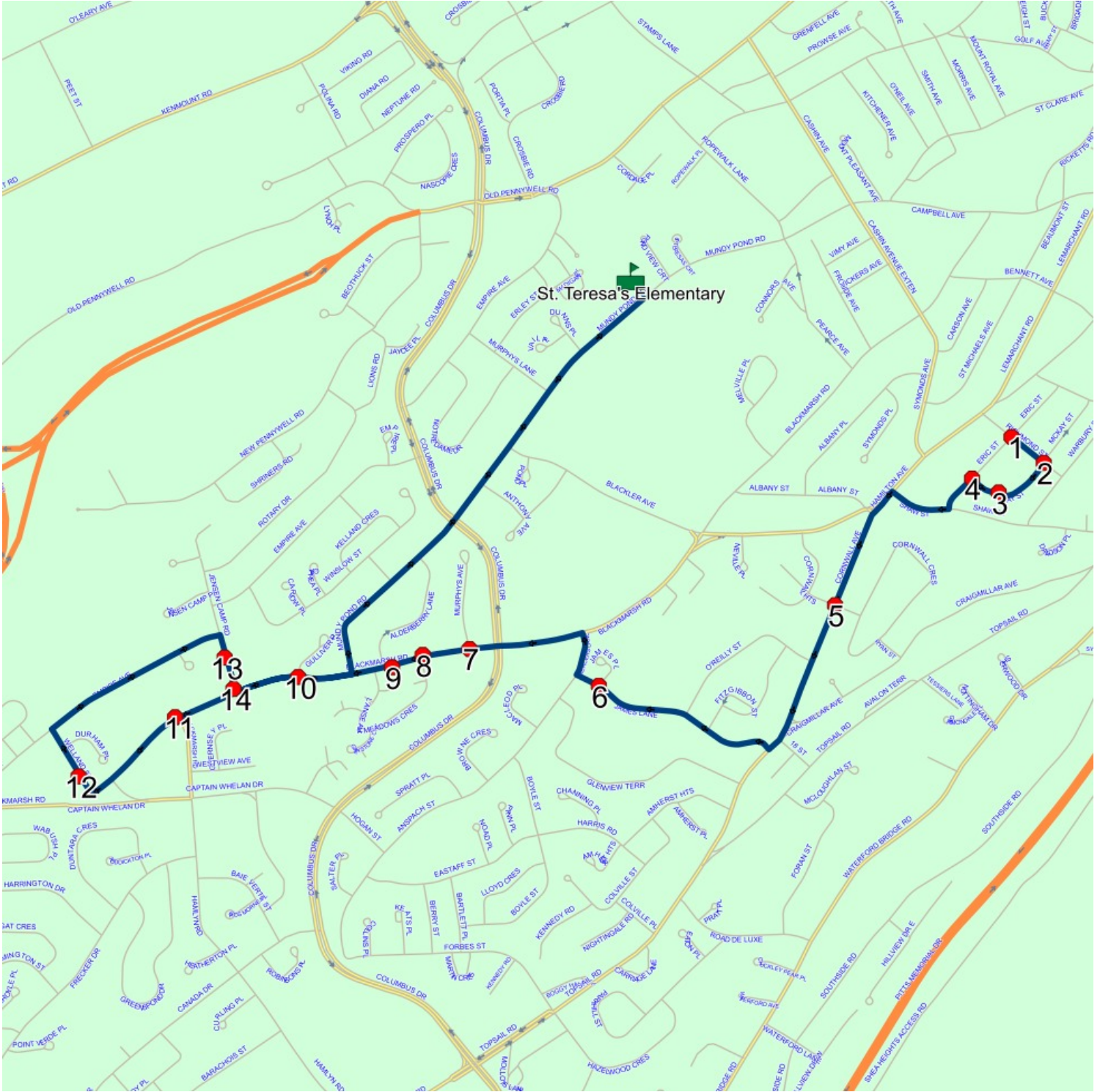

Route: 17-129-2 Run: 17-129-2B PM

Route: 17-129-2

Operator: Executive Taxi Ltd.

Vehicle: 17-129-2

Description:

Schools: St. Teresa's Elementary (362)

Run: 17-129-2B PM

Stops: 15

Start Time: 2:55 PM

Description:

End Time: 3:31 PM

Schools: St. Teresa's Elementary

: 2025-06-30

#	Arrival	Departure	Description	
1	2:55 PM	3:10 PM	St. Teresa's Elementary Driveway	: 2024-06-30
2	3:13 PM		#3 Jensen Camp Rd	
3	3:13 PM	3:14 PM	#27 Jensen Camp Rd	
4	3:16 PM	3:17 PM	#20 Welland St	
5	3:18 PM		63 WELLAND ST	
6	3:19 PM		Blackmarsh Road @ Gulliver Place	
7	3:20 PM		311 BLACKMARSH RD	: 2025-06-30
8	3:20 PM		#300 Blackmarsh Rd	
9	3:21 PM		COURTESY STOP/FAMILY RESPONSIBILITY ZONE BLACKMARSH RD & MURPHYS AVE	
10	3:22 PM	3:23 PM	James Lane @ James Pl	
11	3:25 PM		Cornwall Ave @ Cornwall Cres	: 2024-06-30
12	3:27 PM	3:28 PM	Eric St @ McKay St	
13	3:28 PM	3:29 PM	#78 McKay St	
14	3:29 PM	3:30 PM	Richmond St @ McKay St	
15	3:31 PM		RICHMOND ST & ERIC ST	

Route: 17-129-2 Run: 17-129-2B PM

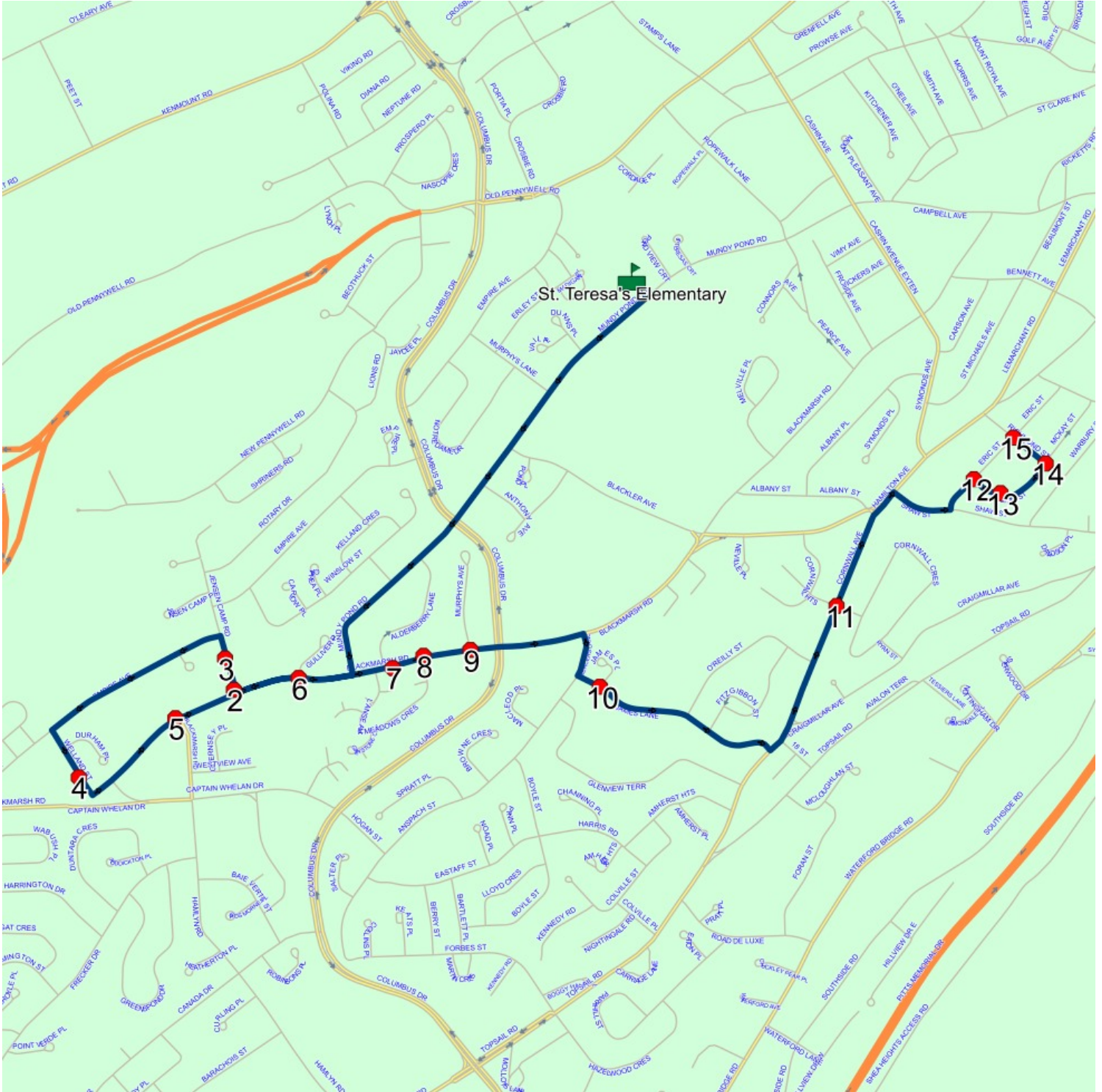

Route: 17-129-3 Run: 17-129-3B AM

Route: 17-129-3 Operator: Executive Taxi Ltd.
 Vehicle: 17-129-3
 Description:
 Schools: St. Teresa's Elementary (362)

Run: 17-129-3B AM Description:
 Stops: 14 Start Time: 8:14 AM End Time: 8:38 AM
 Schools: St. Teresa's Elementary
 : 2025-06-30

#	Arrival	Departure	Description	
1		8:14 AM	136 PLEASANT ST	: 2024-06-30
2	8:15 AM	8:16 AM	SPRINGDALE ST & CHARLTON ST	
3	8:18 AM	8:19 AM	Hamilton Ave @ Carnell St	
4		8:19 AM	Hamilton Ave @ Patrick St	
5	8:21 AM	8:22 AM	78 ALEXANDER ST; ST JOHNS; A1E	: 2025-06-30
6	8:22 AM	8:23 AM	Hamilton Ave @ Alexander St	
7	8:23 AM	8:24 AM	Hamilton Ave @ Sudbury St	
8		8:26 AM	LESLIE ST & THOMPSON PL	
9		8:27 AM	Leslie St @ McKay St	
10		8:29 AM	68 MCKAY ST	: 2024-06-30
11	8:30 AM	8:31 AM	Hamilton Ave @ Leslie St	
12	8:31 AM	8:32 AM	#308 Hamilton Ave	
13		8:33 AM	COURTESY STOP FAMILY RESPONSIBILITY ZONE - 122 CASHIN AVENUE EXTEN	
14	8:35 AM	8:38 AM	St. Teresa's Elementary Driveway	: 2024-06-30

Route: 17-129-3 Run: 17-129-3B AM

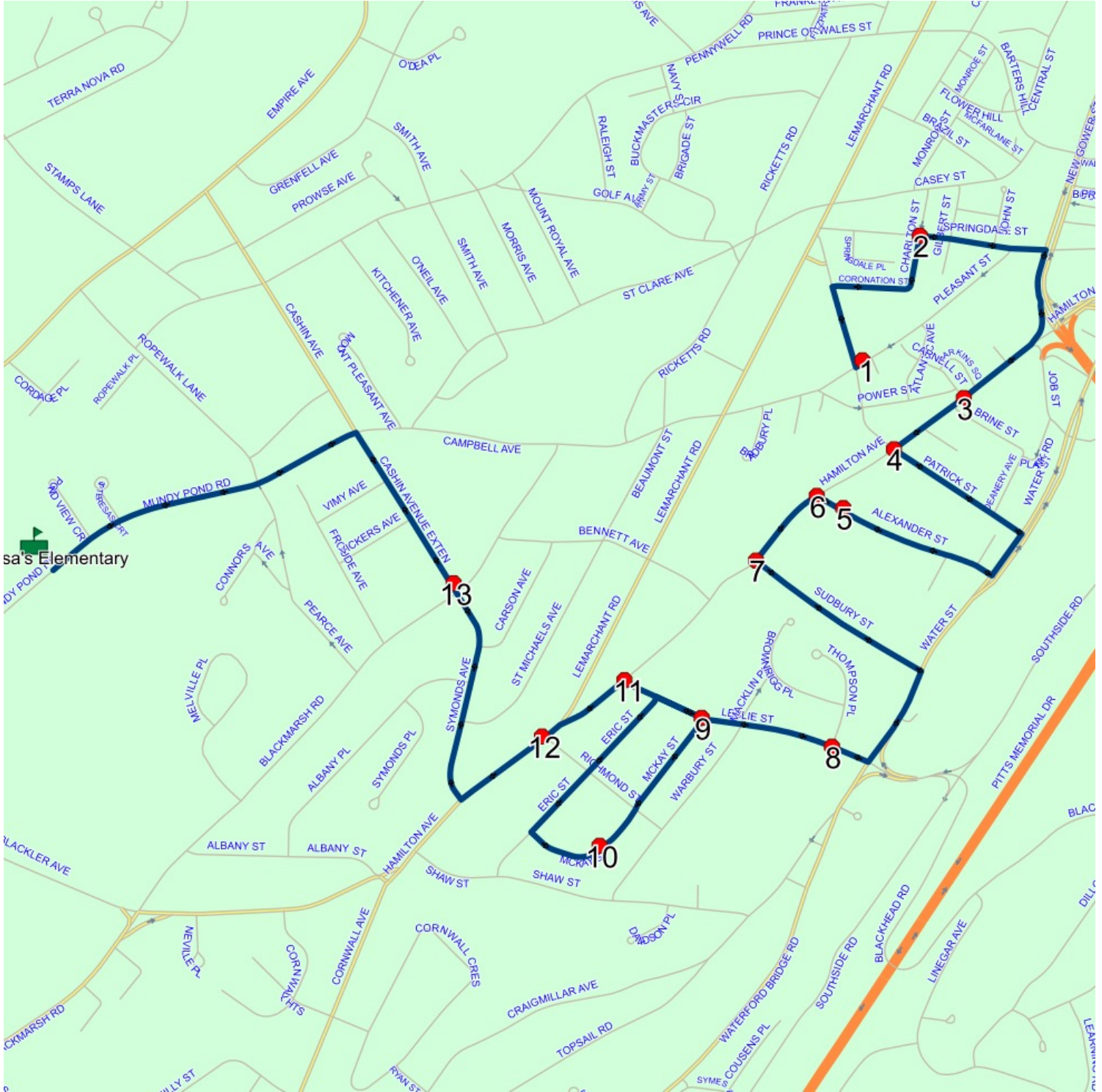

Route: 17-129-3 Run: 17-129-3B PM

Route: 17-129-3

Operator: Executive Taxi Ltd.

Vehicle: 17-129-3

Description:

Schools: St. Teresa's Elementary (362)

Run: 17-129-3B PM

Stops: 14

Start Time: 2:55 PM

Description:

End Time: 3:33 PM

Schools: St. Teresa's Elementary

: 2025-06-30

#	Arrival	Departure	Description	
1	2:55 PM	3:10 PM	St. Teresa's Elementary Driveway	: 2024-06-30
2	3:12 PM		COURTESY STOP FAMILY RESPONSIBILITY ZONE - 122 CASHIN AVENUE EXTEN	
3	3:13 PM	3:14 PM	#308 Hamilton Ave	
4	3:14 PM	3:15 PM	Hamilton Ave @ Leslie St	
5	3:16 PM	3:17 PM	68 MCKAY ST	: 2024-06-30
6	3:17 PM	3:18 PM	Leslie St @ McKay St	
7	3:18 PM	3:19 PM	LESLIE ST & THOMPSON PL	
8	3:21 PM		Hamilton Ave @ Sudbury St	
9	3:22 PM	3:23 PM	Hamilton Ave @ Alexander St	
10	3:23 PM	3:24 PM	78 ALEXANDER ST; ST JOHNS; A1E	: 2025-06-30
11	3:25 PM	3:26 PM	Hamilton Ave @ Patrick St	
12	3:26 PM	3:27 PM	Hamilton Ave @ Carnell St	
13	3:30 PM	3:31 PM	SPRINGDALE ST & CHARLTON ST	
14	3:32 PM	3:33 PM	136 PLEASANT ST	: 2024-06-30

Route: 17-129-3 Run: 17-129-3B PM

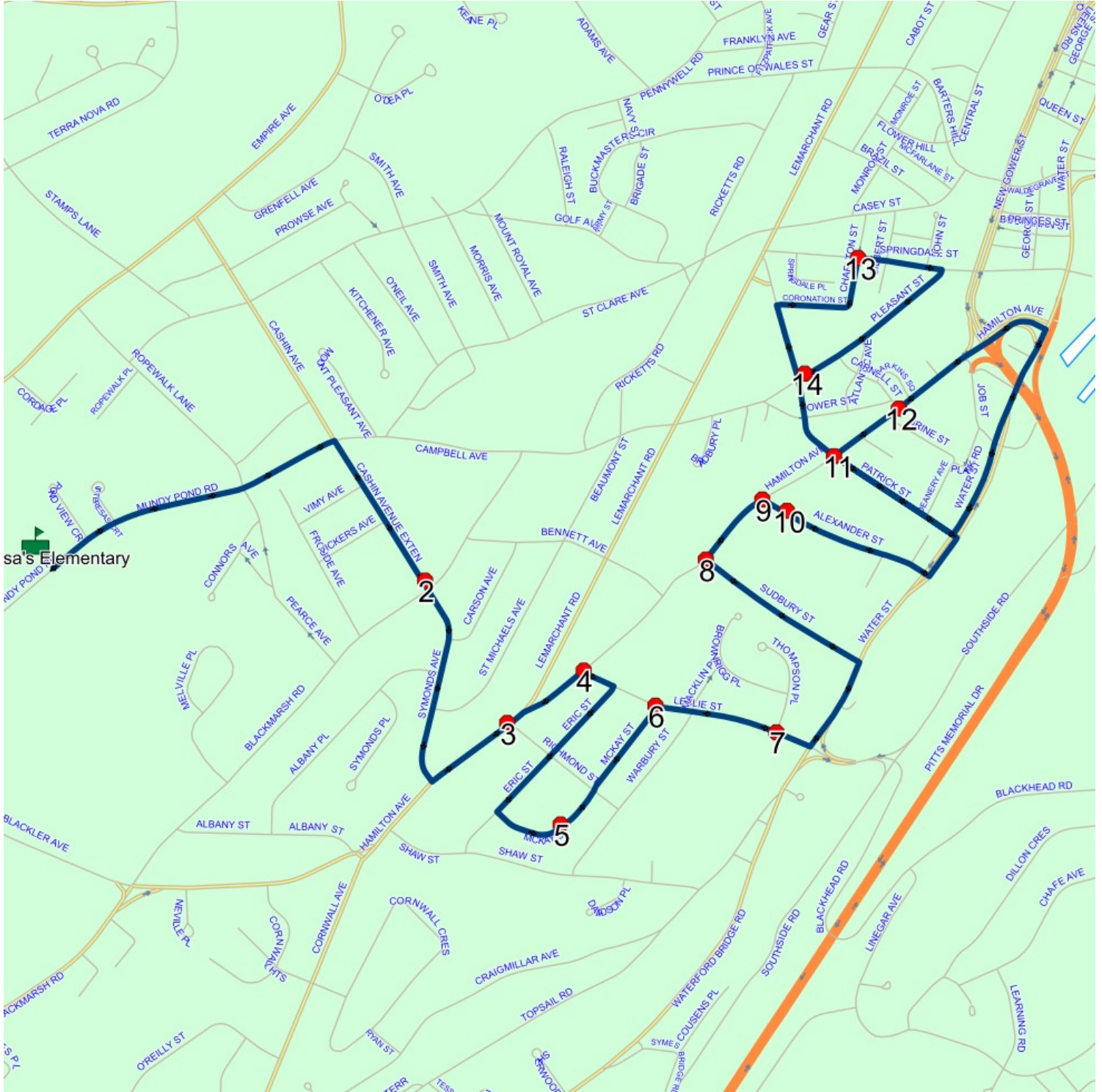

Route: 17-129-6 Run: 17-129-6 AM

Route: 17-129-6

Operator: Executive Taxi Ltd.

Vehicle: 17-129-6

Description:

Schools: St. Teresa's Elementary (362)

Run: 17-129-6 AM

Stops: 16

Start Time: 8:15 AM

Description:

End Time: 8:37 AM

Schools: St. Teresa's Elementary

: 2025-06-30

#	Arrival	Departure	Description
1	8:15 AM	8:16 AM	#8 Rotary Dr
2		8:16 AM	#32 Rotary Dr
3	8:16 AM	8:17 AM	53 ROTARY DR
4	8:18 AM	8:19 AM	Jensen Camp Rd @ Jensen Camp Pl
5	8:19 AM	8:20 AM	#657 Empire Ave
6	8:20 AM	8:21 AM	Empire Ave @ Fitzgerald Pl
7	8:21 AM	8:22 AM	#735 Empire Avenue
8	8:22 AM	8:23 AM	#36 Coventry Way
9	8:23 AM	8:24 AM	COVENTRY WAY & DAIMLER ST; ST JOHNS
10		8:24 AM	#74 Coventry Way
11	8:25 AM	8:26 AM	#704 Empire Ave
12	8:26 AM	8:27 AM	Welland St @ Durham Pl
13		8:29 AM	COURTESY STOP/FAMILY RESPONSIBILITY ZONE BLACKMARSH RD & MURPHYS AVE
14		8:30 AM	225 BLACKMARSH RD; ST JOHNS; A1E : 2024-06-30
15	8:33 AM	8:34 AM	8 POND PL; ST JOHNS; A1E : 2024-06-30
16	8:35 AM	8:37 AM	St. Teresa's Elementary Driveway : 2024-06-30

Route: 17-129-6 Run: 17-129-6 AM

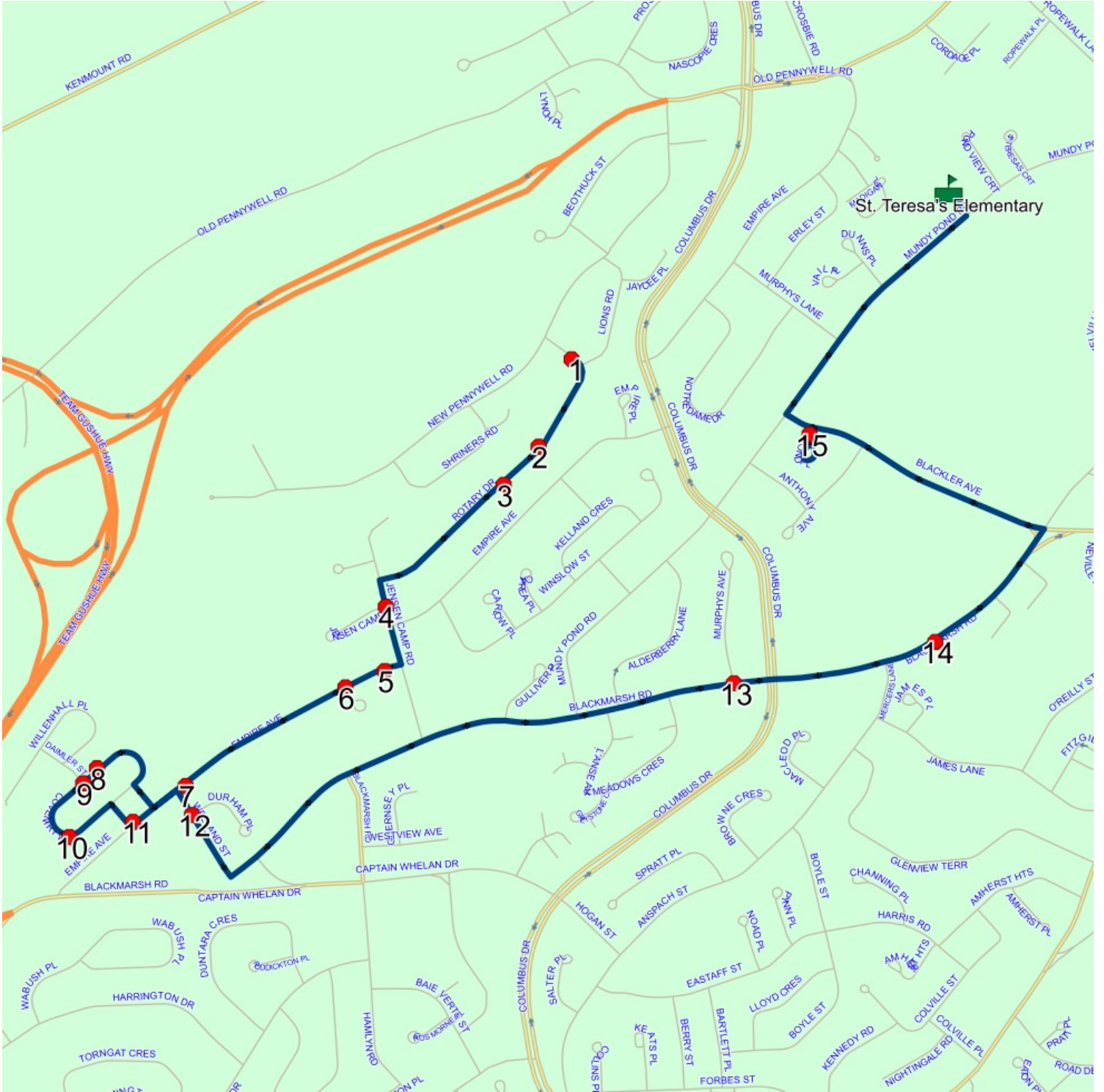

Route: 17-129-6 Run: 17-129-6 PM

Route: 17-129-6

Operator: Executive Taxi Ltd.

Vehicle: 17-129-6

Description:

Schools: St. Teresa's Elementary (362)

Run: 17-129-6 PM

Stops: 17

Start Time: 2:55 PM

Description:

End Time: 3:34 PM

Schools: St. Teresa's Elementary

: 2025-06-30

#	Arrival	Departure	Description	
1	2:55 PM	3:10 PM	St. Teresa's Elementary Driveway	: 2024-06-30
2	3:11 PM	3:12 PM	8 POND PL; ST JOHNS; A1E	: 2024-06-30
3	3:14 PM		26 ANTHONY AVE; ST JOHNS; A1E	: 2024-06-30
4	3:17 PM		225 BLACKMARSH RD; ST JOHNS; A1E	: 2024-06-30
5	3:18 PM		COURTESY STOP/FAMILY RESPONSIBILITY ZONE BLACKMARSH RD & MURPHYS AVE	
6	3:20 PM	3:21 PM	Welland St @ Durham Pl	
7	3:21 PM	3:22 PM	#704 Empire Ave	
8	3:23 PM	3:24 PM	#74 Coventry Way	
9	3:24 PM	3:25 PM	COVENTRY WAY & DAIMLER ST; ST JOHNS	
10	3:25 PM		#36 Coventry Way	
11	3:27 PM		#735 Empire Avenue	
12	3:28 PM		Empire Ave @ Fitzgerald Pl	
13	3:28 PM	3:29 PM	#657 Empire Ave	
14	3:30 PM	3:31 PM	Jensen Camp Rd @ Jensen Camp Pl	
15	3:31 PM	3:32 PM	53 ROTARY DR	
16	3:32 PM	3:33 PM	#32 Rotary Dr	
17	3:33 PM	3:34 PM	#8 Rotary Dr	

Route: 17-129-6 Run: 17-129-6 PM

