

Route: 23-169-10 Run: 23-169-10A AM

Route: 23-169-10

Operator: Parsons and Sons Transportation Ltd.

Vehicle: 23-169-10

Description:

Schools: Villanova Junior High (305)

Run: 23-169-10A AM

Stops: 19

Start Time: 7:11 AM

Description: VJH Bus #10

End Time: 7:37 AM

Schools: Villanova Junior High

: 2028-06-30

#	Arrival	Departure	Description
1		7:11 AM	294 PARADISE RD
2		7:12 AM	274 PARADISE RD
3		7:12 AM	Paradise @ Archibald Dr
4		7:13 AM	201 LANARK DR; PARADISE
5		7:15 AM	STARLITE DR; PARADISE & BRISBANE CRT; PARADISE
6		7:15 AM	Paradise @ Starlite Dr
7		7:16 AM	Paradise @ Holland Pl
8	7:16 AM	7:17 AM	Paradise @ Cameo Dr
9		7:18 AM	ACHARYA DR & DALEBURY PL
10	7:19 AM	7:20 AM	Acharya @ Sandpiper Pl
11		7:20 AM	ACHARYA DR; PARADISE & KEYSTONE AVE; PARADISE
12		7:21 AM	#38 Keystone Ave
13	7:21 AM	7:22 AM	Keystone @ Challenger Cres
14	7:22 AM	7:23 AM	Keystone Ave @ Lanark Dr
15	7:23 AM	7:24 AM	#17 Lanark Dr
16		7:28 AM	2258 TOPSAIL RD
17		7:29 AM	Topsail @ Carters Ln
18		7:31 AM	#2447 Topsail Rd
19	7:35 AM	7:37 AM	Villanova Junior High Driveway

Route: 23-169-10 Run: 23-169-10A AM

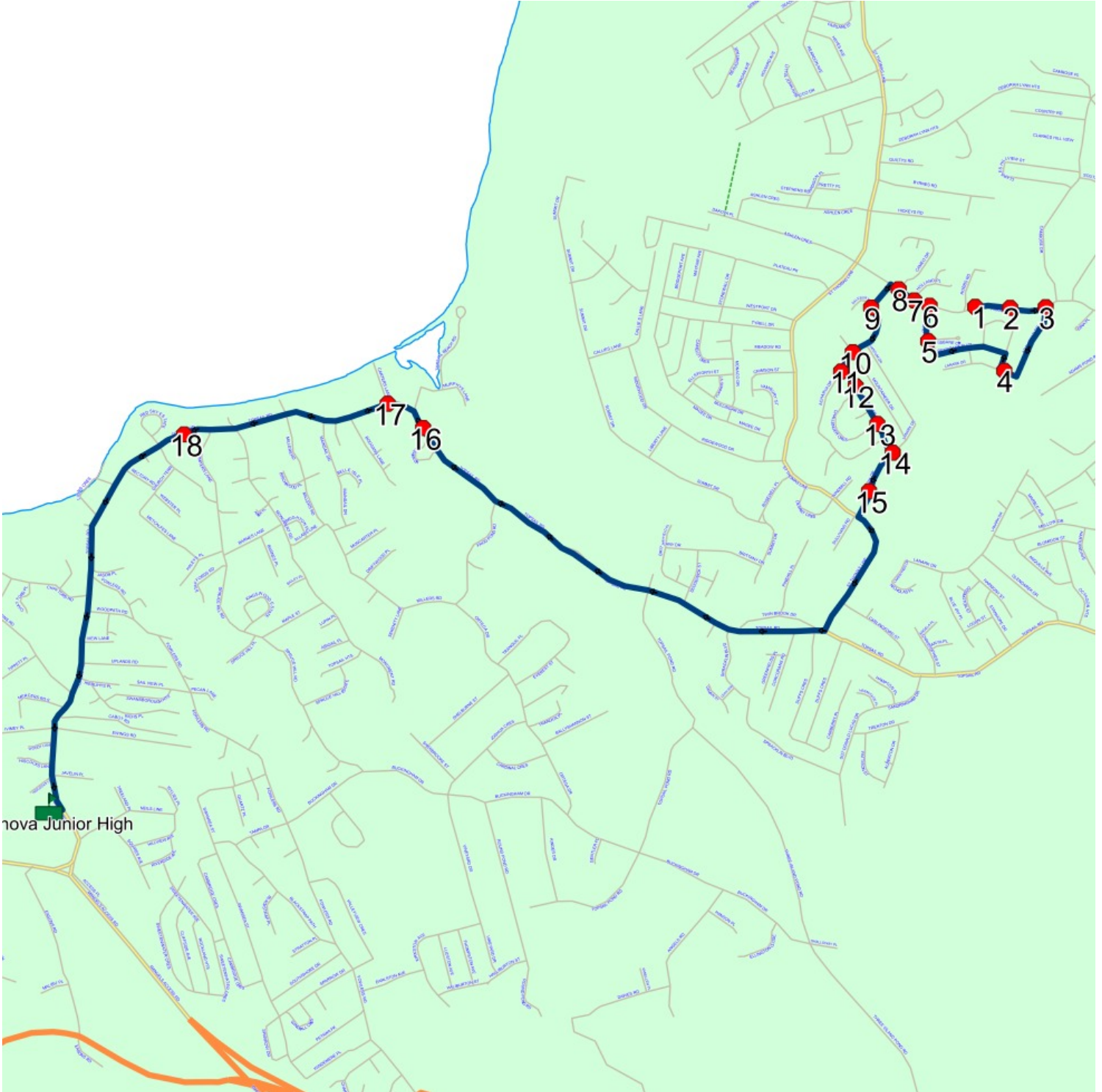

Route: 23-169-10 Run: 23-169-10A PM

Route: 23-169-10

Operator: Parsons and Sons Transportation Ltd.

Vehicle: 23-169-10

Description:

Schools: Villanova Junior High (305)

Run: 23-169-10A PM

Stops: 19

Start Time: 2:02 PM

Description: VJH Bus #10

End Time: 2:30 PM

Schools: Villanova Junior High

: 2028-06-30

#	Arrival	Departure	Description
1	2:02 PM	2:05 PM	Villanova Junior High Driveway
2	2:08 PM	2:09 PM	#2447 Topsail Rd
3	2:10 PM		Topsail @ Carters Ln
4	2:11 PM	2:12 PM	2258 TOPSAIL RD
5	2:15 PM	2:16 PM	#17 Lanark Dr
6	2:16 PM	2:17 PM	Keystone Ave @ Lanark Dr
7	2:18 PM	2:19 PM	Keystone @ Challenger Cres
8	2:19 PM		#38 Keystone Ave
9	2:20 PM		ACHARYA DR; PARADISE & KEYSTONE AVE; PARADISE
10	2:20 PM	2:21 PM	Acharya @ Sandpiper PI
11	2:22 PM		ACHARYA DR & DALEBURY PL
12	2:23 PM	2:24 PM	Paradise @ Cameo Dr
13	2:24 PM		Paradise @ Holland PI
14	2:25 PM		Paradise @ Starlite Dr
15	2:25 PM	2:26 PM	STARLITE DR; PARADISE & BRISBANE CRT; PARADISE
16	2:27 PM	2:28 PM	201 LANARK DR; PARADISE
17	2:29 PM		Paradise @ Archibald Dr
18	2:29 PM		274 PARADISE RD
19	2:30 PM		294 PARADISE RD

Route: 23-169-10 Run: 23-169-10A PM



Route: 23-169-11 Run: 23-169-11A AM

Route: 23-169-11

Operator: Parsons and Sons Transportation Ltd.

Vehicle: 23-169-11

Description:

Schools: Villanova Junior High (305)

Run: 23-169-11A AM

Description: VJH Bus #11

Stops: 16

Start Time: 7:16 AM

End Time: 7:37 AM

Schools: Villanova Junior High

: 2028-06-30

#	Arrival	Departure	Description
1	7:16 AM	7:17 AM	Spruce Hill @ Kingswood Estate
2		7:18 AM	Spruce Hill @ Haleys Pl
3		7:19 AM	Spruce Hill @ Parmiters Ln
4	7:20 AM	7:21 AM	Spruce Hill @ Church Terrace
5		7:23 AM	Monument @ Bailey Pl
6		7:24 AM	Monument Rd @ Maple St
7		7:24 AM	Monument @ Abigail Pl
8		7:26 AM	17 SPRUCE HILL ESTATES; CONCEPTION BAY SOUTH; A1W
9	7:26 AM	7:27 AM	Spruce Hill Rd @ Spruce Hill Estate
10		7:28 AM	SPRUCE HILL RD; CONCEPTION BAY SOUTH & BUCKINGHAM DR; CONCEPTION BAY SOUTH
11	7:28 AM	7:29 AM	BUCKINGHAM DR; CONCEPTION BAY SOUTH & BLUE SPRUCE DR; CONCEPTION BAY SOUTH
12	7:29 AM	7:30 AM	191 FOWLERS RD; CONCEPTION BAY SOUTH; A1W
13		7:30 AM	153 FOWLERS RD; CONCEPTION BAY SOUTH; A1W
14		7:31 AM	FOWLERS RD & DENFORD ESTATE
15		7:33 AM	COURTESY STOP/FAMILY RESPONSIBILITY ZONE WOODPATH RD & FOWLERS RD
16	7:35 AM	7:37 AM	Villanova Junior High Driveway

Route: 23-169-11 Run: 23-169-11A AM

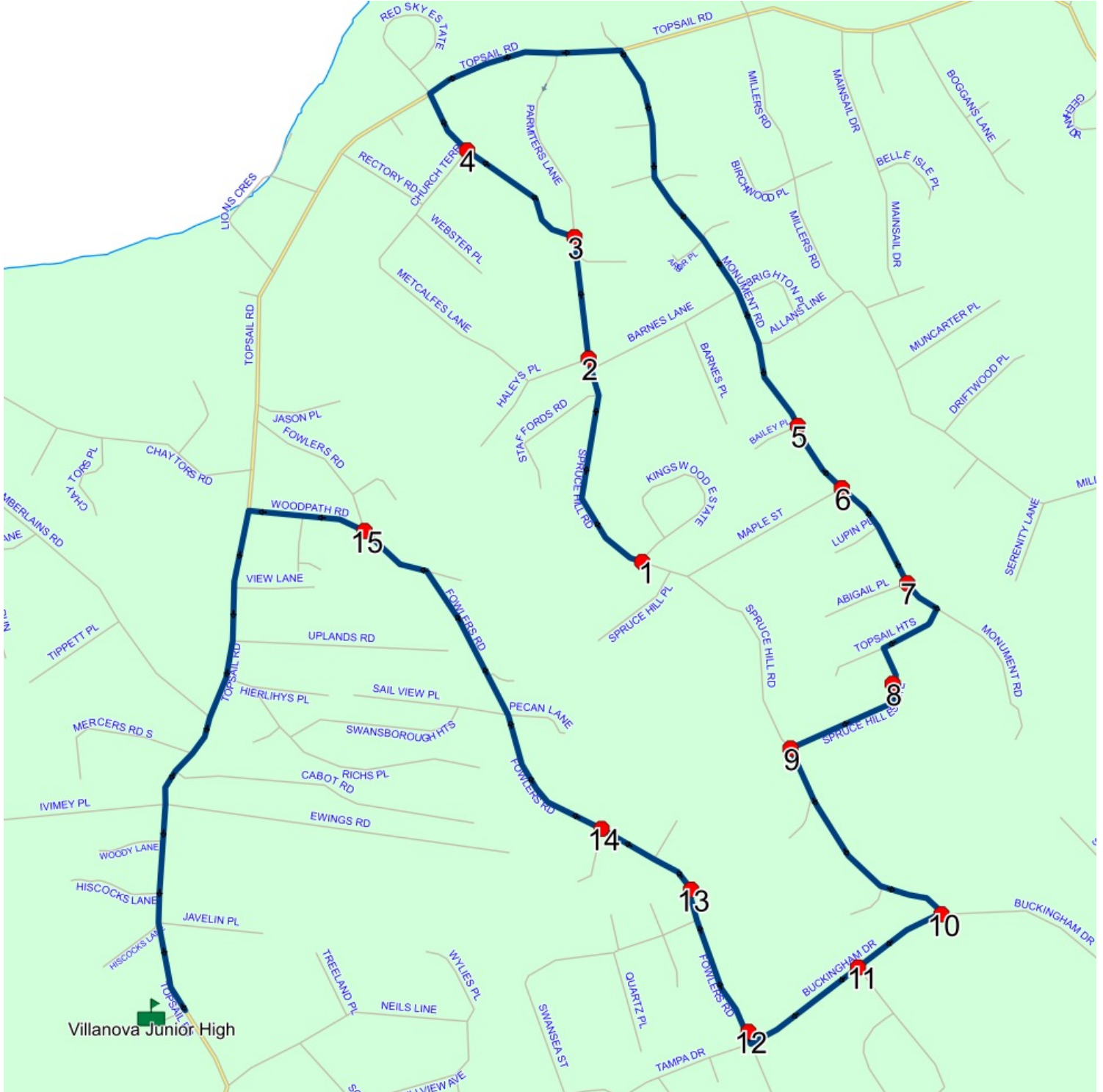

Route: 23-169-11 Run: 23-169-11A PM

Route: 23-169-11

Operator: Parsons and Sons Transportation Ltd.

Vehicle: 23-169-11

Description:

Schools: Villanova Junior High (305)

Run: 23-169-11A PM

Description: VJH Bus #11

Stops: 16

Start Time: 2:02 PM

End Time: 2:25 PM

Schools: Villanova Junior High

: 2028-06-30

#	Arrival	Departure	Description
1	2:02 PM	2:05 PM	Villanova Junior High Driveway
2	2:07 PM		COURTESY STOP/FAMILY RESPONSIBILITY ZONE WOODPATH RD & FOWLERS RD
3	2:08 PM	2:09 PM	FOWLERS RD & DENFORD ESTATE
4	2:09 PM		153 FOWLERS RD; CONCEPTION BAY SOUTH; A1W
5	2:10 PM		191 FOWLERS RD; CONCEPTION BAY SOUTH; A1W
6	2:11 PM	2:12 PM	BUCKINGHAM DR; CONCEPTION BAY SOUTH & BLUE SPRUCE DR; CONCEPTION BAY SOUTH
7	2:11 PM	2:12 PM	SPRUCE HILL RD; CONCEPTION BAY SOUTH & BUCKINGHAM DR; CONCEPTION BAY SOUTH
8	2:13 PM	2:14 PM	Spruce Hill Rd @ Spruce Hill Estate
9	2:14 PM	2:15 PM	17 SPRUCE HILL ESTATES; CONCEPTION BAY SOUTH; A1W
10	2:16 PM	2:17 PM	Monument @ Abigail Pl
11	2:17 PM		Monument Rd @ Maple St
12	2:17 PM	2:18 PM	Monument @ Bailey Pl
13	2:20 PM	2:21 PM	Spruce Hill @ Church Terrace
14	2:21 PM	2:22 PM	Spruce Hill @ Parmiters Ln
15	2:23 PM		Spruce Hill @ Haleys Pl
16	2:24 PM	2:25 PM	Spruce Hill @ Kingswood Estate

Route: 23-169-11 Run: 23-169-11A PM

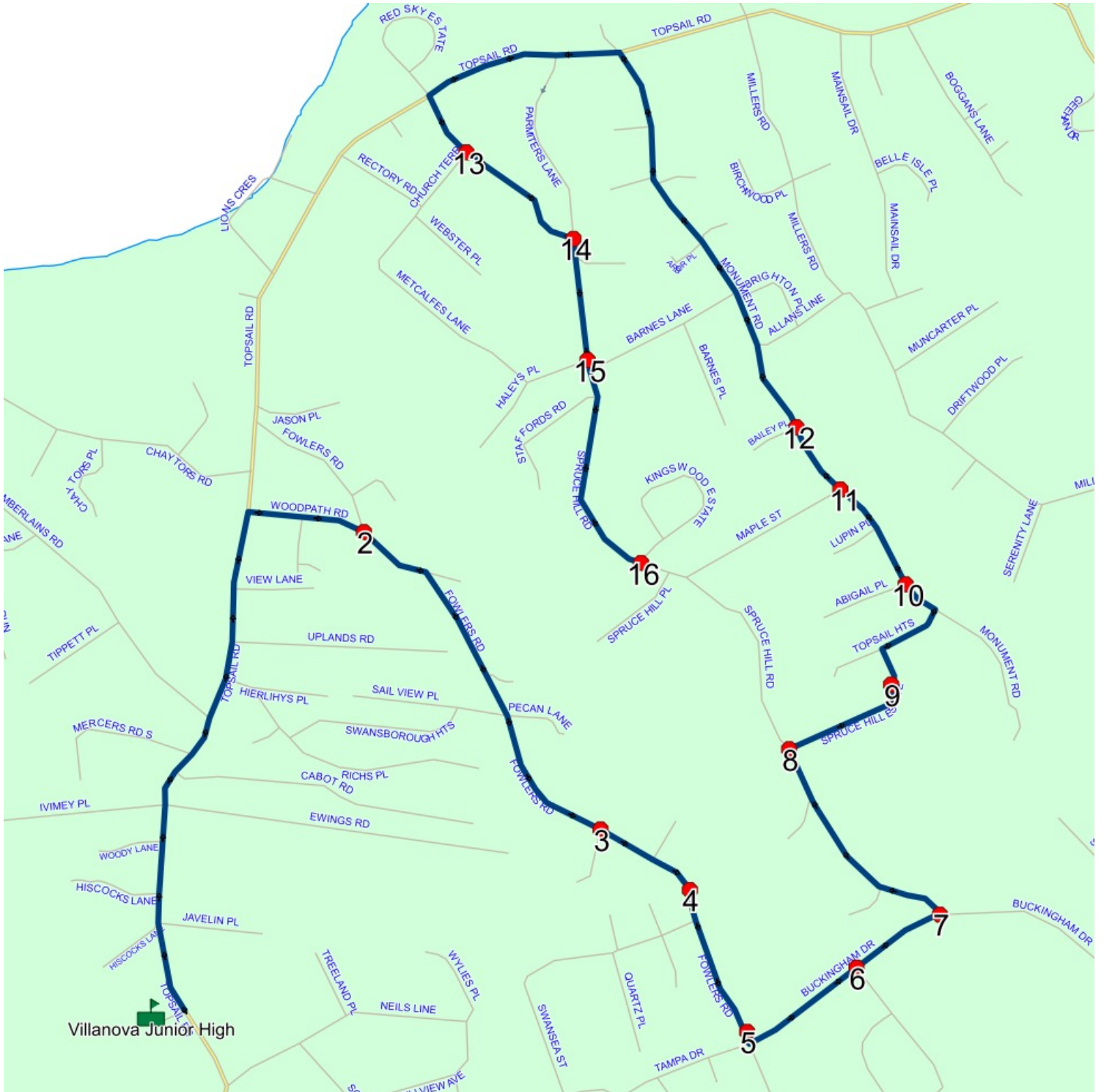

Route: 23-169-12 Run: 23-169-12A AM

Route: 23-169-12

Operator: Parsons and Sons Transportation Ltd.

Vehicle: 23-169-12

Description:

Schools: Villanova Junior High (305)

Run: 23-169-12A AM

Description: VJH Bus #12

Stops: 20

Start Time: 7:02 AM

End Time: 7:37 AM

Schools: Villanova Junior High

: 2028-06-30

#	Arrival	Departure	Description
1	7:02 AM	7:03 AM	255 ST THOMAS LINE; PARADISE; A1L
2		7:03 AM	St Thomas Line @ Byrnes Rd
3		7:04 AM	ASHLEN CRES; PARADISE & MADISON PL; PARADISE
4		7:05 AM	ASHLEN CRES; PARADISE & DAKOTA PL; PARADISE
5	7:06 AM	7:07 AM	ST THOMAS LINE; PARADISE & PARADISE RD; PARADISE
6		7:08 AM	26 PLATEAU PK; PARADISE; A1L
7	7:08 AM	7:09 AM	Plateau @ Stonewall Dr
8		7:11 AM	#20 Westport Dr
9	7:11 AM	7:12 AM	MAILBOXES ON ST THOMAS LINE BETWEEN WESTPORT DR & TYRELL DR
10	7:12 AM	7:13 AM	13 TYRELL DR : 2024-06-30
11		7:13 AM	#28 Tyrell Dr
12		7:15 AM	#42 Tyrell Dr
13		7:22 AM	Brittany Dr @ Ladywell Pl
14	7:22 AM	7:23 AM	Brittany @ Hayfield Pl
15		7:25 AM	#2142 Topsail Rd
16		7:26 AM	TOPSAIL RD & FROG POND RD
17		7:27 AM	#25 Frog Pond Rd
18		7:28 AM	159 MILLERS RD; CONCEPTION BAY SOUTH; A1W
19	7:28 AM	7:29 AM	MILLERS RD; CONCEPTION BAY SOUTH & SERENITY LANE; CONCEPTION BAY SOUTH
20	7:35 AM	7:37 AM	Villanova Junior High Driveway

Route: 23-169-12 Run: 23-169-12A AM



Route: 23-169-12 Run: 23-169-12A PM

Route: 23-169-12

Operator: Parsons and Sons Transportation Ltd.

Vehicle: 23-169-12

Description:

Schools: Villanova Junior High (305)

Run: 23-169-12A PM

Description: VJH Bus #12

Stops: 20

Start Time: 2:02 PM

End Time: 2:40 PM

Schools: Villanova Junior High

: 2028-06-30

#	Arrival	Departure	Description
1	2:02 PM	2:05 PM	Villanova Junior High Driveway
2	2:11 PM		MILLERS RD & SERENITY LANE
3	2:12 PM		159 MILLERS RD; CONCEPTION BAY SOUTH; A1W
4	2:13 PM		#25 Frog Pond Rd
5	2:13 PM	2:14 PM	TOPSAIL RD & FROG POND RD
6	2:15 PM		#2142 Topsail Rd
7	2:17 PM	2:18 PM	Brittany @ Hayfield Pl
8	2:19 PM		Brittany Dr @ Ladywell Pl
9	2:27 PM	2:28 PM	#42 Tyrell Dr
10	2:28 PM		#28 Tyrell Dr
11	2:28 PM		13 TYRELL DR : 2024-06-30
12	2:29 PM	2:30 PM	MAILBOXES ON ST THOMAS LINE BETWEEN WESTPORT DR & TYRELL DR
13	2:30 PM	2:31 PM	#20 Westport Dr
14	2:32 PM		Plateau @ Stonewall Dr
15	2:33 PM		26 PLATEAU PK; PARADISE; A1L
16	2:34 PM	2:35 PM	ST THOMAS LINE; PARADISE & PARADISE RD; PARADISE
17	2:36 PM	2:37 PM	ASHLEN CRES; PARADISE & DAKOTA PL; PARADISE
18	2:38 PM		ASHLEN CRES; PARADISE & MADISON PL; PARADISE
19	2:39 PM	2:40 PM	St Thomas Line @ Byrnes Rd
20	2:40 PM		255 ST THOMAS LINE; PARADISE; A1L

Route: 23-169-12 Run: 23-169-12A PM



Route: 23-169-6 Run: 23-169-6A AM

Route: 23-169-6

Operator: Parsons and Sons Transportation Ltd.

Vehicle: 23-169-6

Description:

Schools: Villanova Junior High (305)

Run: 23-169-6A AM

Description: VJH Bus #6

Stops: 17

Start Time: 7:13 AM

End Time: 7:37 AM

Schools: Villanova Junior High

: 2028-06-30

#	Arrival	Departure	Description
1		7:13 AM	16 SWANSEA ST; CONCEPTION BAY SOUTH; A1W
2		7:14 AM	Neils Line Ext @ Quartz Pl
3		7:16 AM	14 TAMPA DR; CONCEPTION BAY SOUTH; A1W
4	7:17 AM	7:18 AM	BLACKSTRAP PATH; CONCEPTION BAY SOUTH & CAINES PL; CONCEPTION BAY SOUTH
5		7:18 AM	26 BLACKSTRAP PATH
6		7:18 AM	BLACKSTRAP PATH; CONCEPTION BAY SOUTH & STRATTON PL; CONCEPTION BAY SOUTH
7		7:20 AM	5 SOUTHSORE DR; CONCEPTION BAY SOUTH; A1W
8		7:21 AM	30 SOUTHSORE DR; CONCEPTION BAY SOUTH; A1W
9		7:22 AM	Sparrow Dr @ Swansea St
10		7:23 AM	SWANSEA ST; CONCEPTION BAY SOUTH & PETAWA PK; CONCEPTION BAY SOUTH
11	7:26 AM	7:27 AM	SPARROW DR; CONCEPTION BAY SOUTH & STARRIGAN PL; CONCEPTION BAY SOUTH
12	7:27 AM	7:28 AM	#117 Swansea St
13		7:28 AM	#96 Swansea St
14		7:29 AM	58 SWANSEA ST; CONCEPTION BAY SOUTH; A1W
15		7:30 AM	20 CAMBRIDGE CRES
16		7:32 AM	COURTESY STOP/FAMILY RESPONSIBILITY ZONE SWEETENWATER AVE & CLIFFSIDE AVE
17	7:35 AM	7:37 AM	Villanova Junior High

Route: 23-169-6 Run: 23-169-6A AM

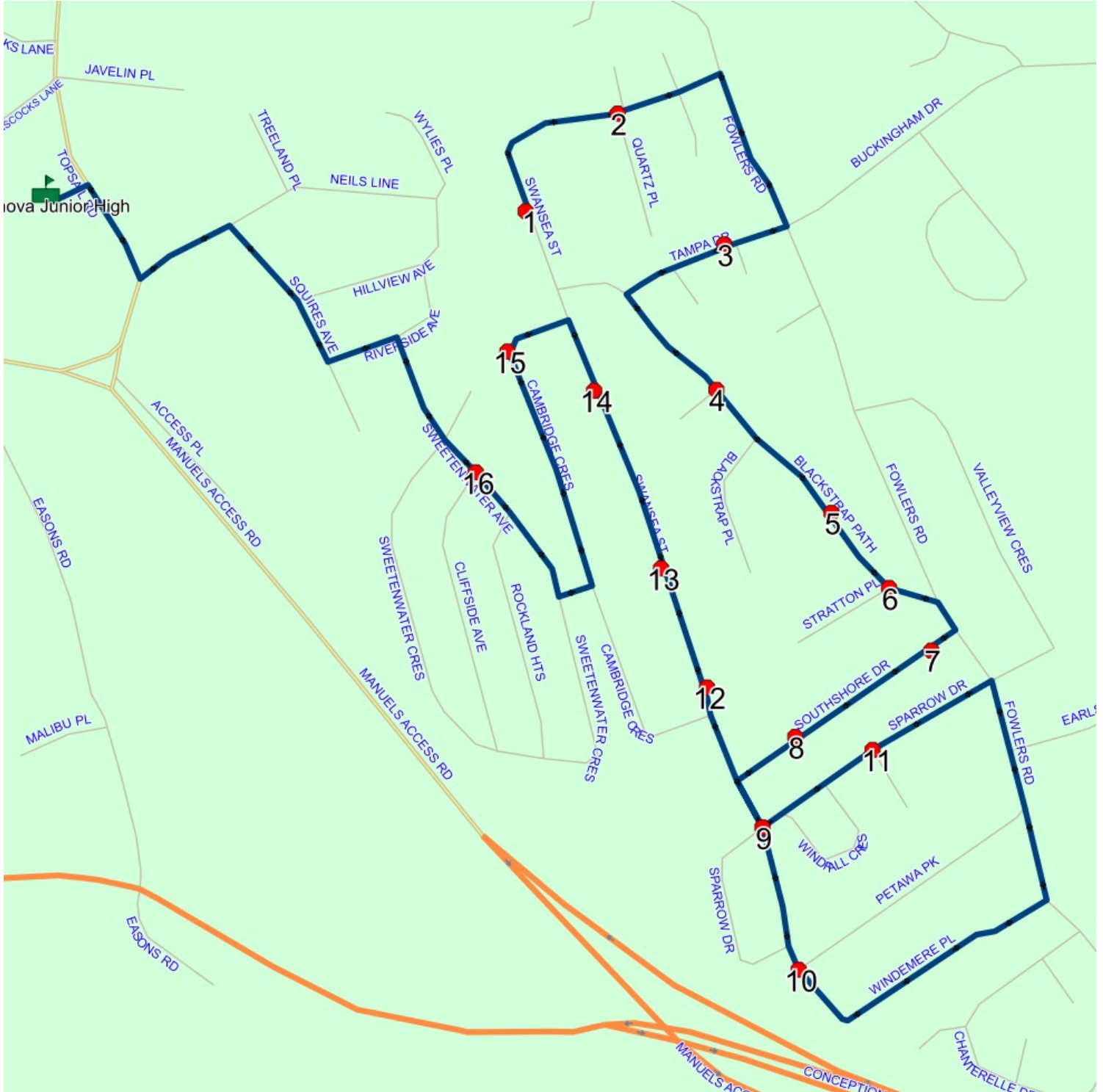

Route: 23-169-6 Run: 23-169-6A PM

Route: 23-169-6

Operator: Parsons and Sons Transportation Ltd.

Vehicle: 23-169-6

Description:

Schools: Villanova Junior High (305)

Run: 23-169-6A PM

Stops: 17

Start Time: 2:02 PM

Description: VJH Bus #6

End Time: 2:29 PM

Schools: Villanova Junior High

: 2028-06-30

#	Arrival	Departure	Description
1	2:02 PM	2:05 PM	Villanova Junior High
2	2:08 PM		COURTESY STOP/FAMILY RESPONSIBILITY ZONE SWEETENWATER AVE & CLIFFSIDE AVE
3	2:10 PM		20 CAMBRIDGE CRES
4	2:11 PM		58 SWANSEA ST; CONCEPTION BAY SOUTH; A1W
5	2:12 PM		#96 Swansea St
6	2:12 PM	2:13 PM	#117 Swansea St
7	2:13 PM	2:14 PM	Sparrow Dr @ Swansea St
8	2:14 PM	2:15 PM	SWANSEA ST; CONCEPTION BAY SOUTH & PETAWA PK; CONCEPTION BAY SOUTH
9	2:18 PM		SPARROW DR; CONCEPTION BAY SOUTH & STARRIGAN PL; CONCEPTION BAY SOUTH
10	2:19 PM	2:20 PM	30 SOUTHSORE DR; CONCEPTION BAY SOUTH; A1W
11	2:20 PM	2:21 PM	5 SOUTHSORE DR; CONCEPTION BAY SOUTH; A1W
12	2:22 PM	2:23 PM	BLACKSTRAP PATH; CONCEPTION BAY SOUTH & STRATTON PL; CONCEPTION BAY SOUTH
13	2:23 PM		26 BLACKSTRAP PATH
14	2:23 PM	2:24 PM	BLACKSTRAP PATH; CONCEPTION BAY SOUTH & CAINES PL; CONCEPTION BAY SOUTH
15	2:25 PM		14 TAMPA DR; CONCEPTION BAY SOUTH; A1W
16	2:27 PM	2:28 PM	Neils Line Ext @ Quartz Pl
17	2:28 PM	2:29 PM	16 SWANSEA ST; CONCEPTION BAY SOUTH; A1W

Route: 23-169-6 Run: 23-169-6A PM

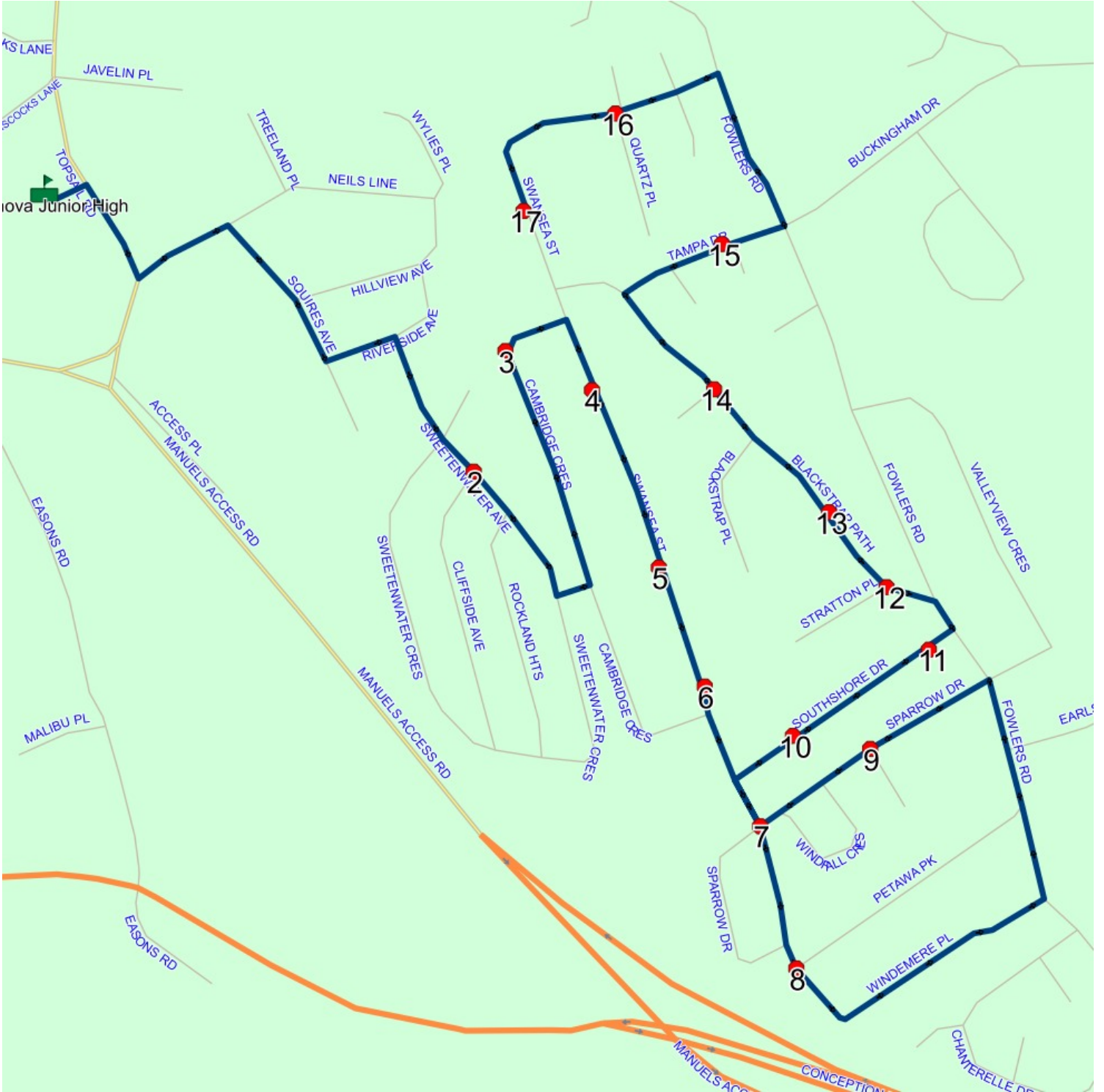

Route: 23-169-7 Run: 23-169-7A AM

Route: 23-169-7

Operator: Parsons and Sons Transportation Ltd.

Vehicle: 23-169-7

Description:

Schools: Villanova Junior High (305)

Run: 23-169-7A AM

Stops: 15

Start Time: 7:14 AM

Description: VJH Bus #7

End Time: 7:37 AM

Schools: Villanova Junior High

: 2028-06-30

#	Arrival	Departure	Description
1		7:14 AM	520 FOWLERS RD
2	7:15 AM	7:16 AM	FOWLERS RD & COZUMEL PL
3		7:17 AM	CHANTERELLE DR; CONCEPTION BAY SOUTH & CARDERO PL; CONCEPTION BAY SOUTH
4	7:17 AM	7:18 AM	#42 Chanterelle Dr
5		7:18 AM	CHANTERELLE DR & CARRIGAN PL
6		7:19 AM	#8 Chanterelle Dr
7	7:20 AM	7:21 AM	FOWLERS RD & PETAWA PK
8	7:21 AM	7:22 AM	#9 Earlston Ave
9	7:22 AM	7:23 AM	20 EARLSTON AVE
10	7:24 AM	7:25 AM	HALIBURTON ST; CONCEPTION BAY SOUTH & LUCSTON AVE; CONCEPTION BAY SOUTH
11		7:26 AM	THOMSTON AVE; CONCEPTION BAY SOUTH & KIRKSTON AVE; CONCEPTION BAY SOUTH
12		7:27 AM	34 KIRKSTON AVE; CONCEPTION BAY SOUTH; A1W
13	7:29 AM	7:30 AM	FOWLERS RD; CONCEPTION BAY SOUTH & VALLEYVIEW CRES; CONCEPTION BAY SOUTH
14		7:30 AM	FOWLERS RD & HORIZON PL
15	7:35 AM	7:37 AM	Villanova Junior High

Route: 23-169-7 Run: 23-169-7A AM



Route: 23-169-7 Run: 23-169-7A PM

Route: 23-169-7

Operator: Parsons and Sons Transportation Ltd.

Vehicle: 23-169-7

Description:

Schools: Villanova Junior High (305)

Run: 23-169-7A PM

Stops: 15

Start Time: 2:02 PM

Description: VJH Bus #7

End Time: 2:27 PM

Schools: Villanova Junior High

: 2028-06-30

#	Arrival	Departure	Description
1	2:02 PM	2:05 PM	Villanova Junior High
2	2:09 PM	2:10 PM	FOWLERS RD & HORIZON PL
3	2:10 PM		FOWLERS RD; CONCEPTION BAY SOUTH & VALLEYVIEW CRES; CONCEPTION BAY SOUTH
4	2:13 PM		34 KIRKSTON AVE; CONCEPTION BAY SOUTH; A1W
5	2:13 PM	2:14 PM	THOMSTON AVE; CONCEPTION BAY SOUTH & KIRKSTON AVE; CONCEPTION BAY SOUTH
6	2:15 PM	2:16 PM	HALIBURTON ST; CONCEPTION BAY SOUTH & LUCSTON AVE; CONCEPTION BAY SOUTH
7	2:17 PM	2:18 PM	20 EARLSTON AVE
8	2:18 PM	2:19 PM	#9 Earlston Ave
9	2:19 PM	2:20 PM	FOWLERS RD & PETAWA PK
10	2:21 PM	2:22 PM	#8 Chanterelle Dr
11	2:22 PM		CHANTERELLE DR & CARRIGAN PL
12	2:23 PM	2:24 PM	#42 Chanterelle Dr
13	2:24 PM		CHANTERELLE DR; CONCEPTION BAY SOUTH & CARDERO PL; CONCEPTION BAY SOUTH
14	2:25 PM	2:26 PM	FOWLERS RD & COZUMEL PL
15	2:27 PM		520 FOWLERS RD

Route: 23-169-7 Run: 23-169-7A PM

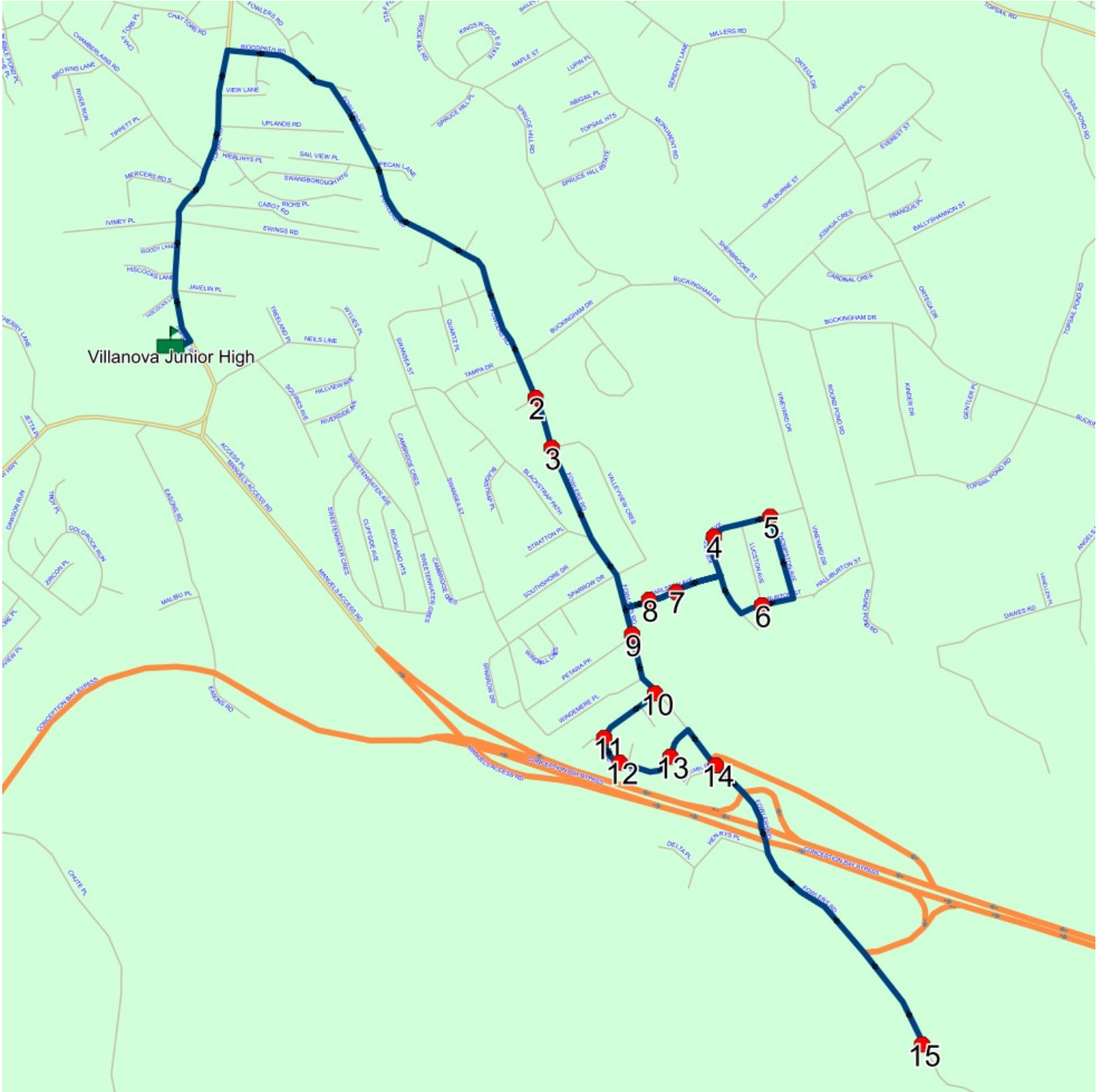

Route: 23-169-8 Run: 23-169-8A AM

Route: 23-169-8

Operator: Parsons and Sons Transportation Ltd.

Vehicle: 23-169-8

Description:

Schools: Villanova Junior High (305)

Run: 23-169-8A AM

Stops: 12

Start Time: 7:15 AM

Description: VJH Bus #8

End Time: 7:37 AM

Schools: Villanova Junior High

: 2028-06-30

#	Arrival	Departure	Description
1	7:15 AM	7:16 AM	Topsail @ Boggans Ln
2		7:17 AM	Mainsail Dr @ Belle Isle PL
3		7:18 AM	Millers @ Somerville Meadow
4	7:19 AM	7:20 AM	Millers @ Birchwood PI
5		7:21 AM	#2358 Topsail Rd (Post Office)
6	7:21 AM	7:22 AM	#6 Monument Rd
7	7:22 AM	7:23 AM	Monument @ Annies PI
8	7:23 AM	7:24 AM	Monument @ Barnes Ln
9	7:26 AM	7:27 AM	Topsail @ Red Sky Estates
10		7:28 AM	Topsail Rd @ Lions Cres
11	7:31 AM	7:32 AM	20 WINTERGREEN RD; CONCEPTION BAY SOUTH; A1W
12	7:35 AM	7:37 AM	Villanova Junior High Driveway

Route: 23-169-8 Run: 23-169-8A AM

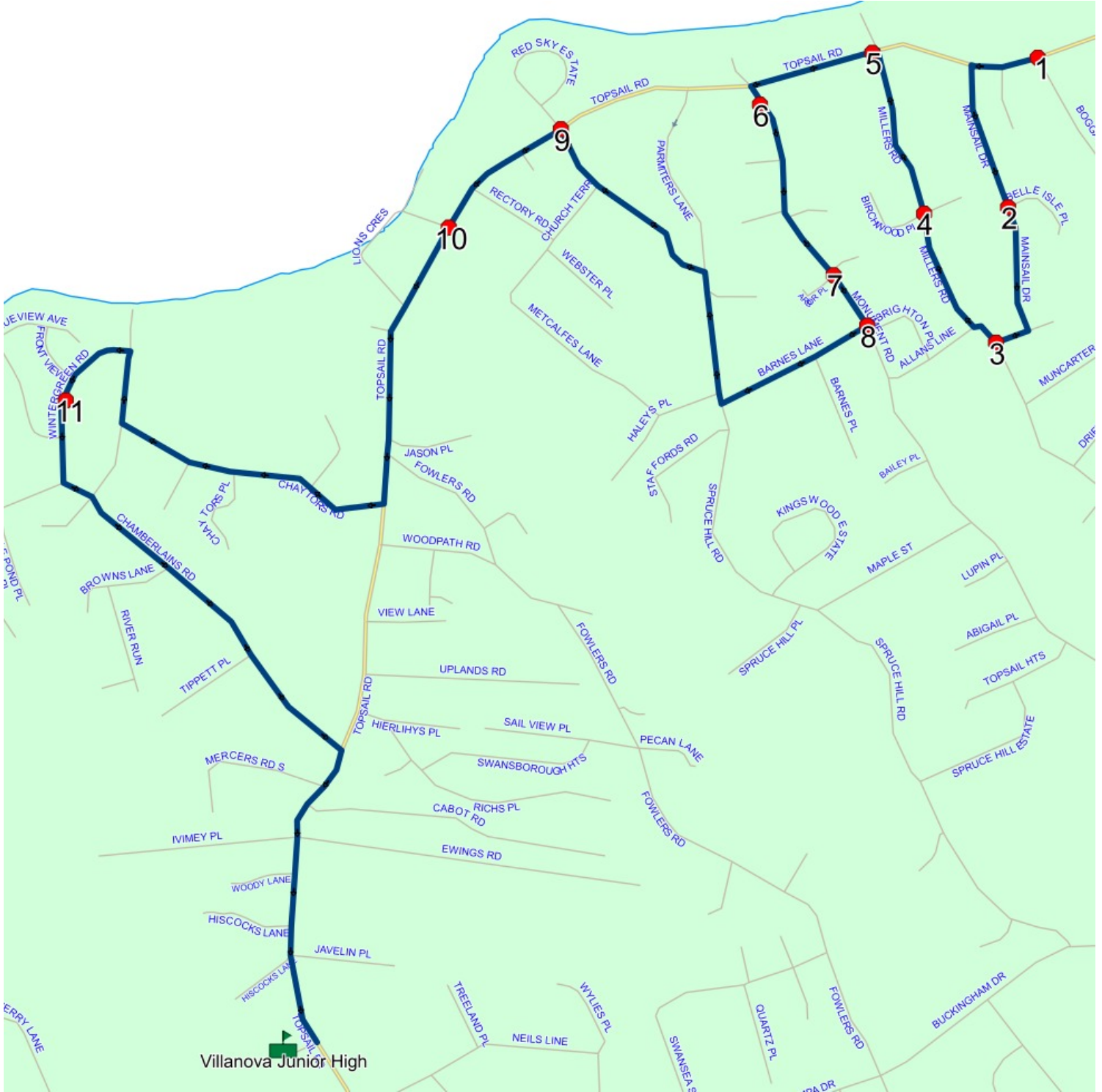

Route: 23-169-8 Run: 23-169-8A PM

Route: 23-169-8

Operator: Parsons and Sons Transportation Ltd.

Vehicle: 23-169-8

Description:

Schools: Villanova Junior High (305)

Run: 23-169-8A PM

Stops: 12

Start Time: 2:02 PM

Description: VJH Bus #8

End Time: 2:26 PM

Schools: Villanova Junior High

: 2028-06-30

#	Arrival	Departure	Description
1	2:02 PM	2:05 PM	Villanova Junior High Driveway
2	2:08 PM	2:09 PM	20 WINTERGREEN RD; CONCEPTION BAY SOUTH; A1W
3	2:12 PM	2:13 PM	Topsail Rd @ Lions Cres
4	2:13 PM	2:14 PM	Topsail @ Red Sky Estates
5	2:16 PM	2:17 PM	Monument @ Barnes Ln
6	2:17 PM	2:18 PM	Monument @ Annies Pl
7	2:19 PM		#6 Monument Rd
8	2:20 PM		#2358 Topsail Rd (Post Office)
9	2:20 PM	2:21 PM	Millers @ Birchwood Pl
10	2:22 PM	2:23 PM	Millers @ Somerville Meadow
11	2:24 PM	2:25 PM	Mainsail Dr @ Belle Isle PL
12	2:25 PM	2:26 PM	Topsail @ Boggans Ln

Route: 23-169-8 Run: 23-169-8A PM

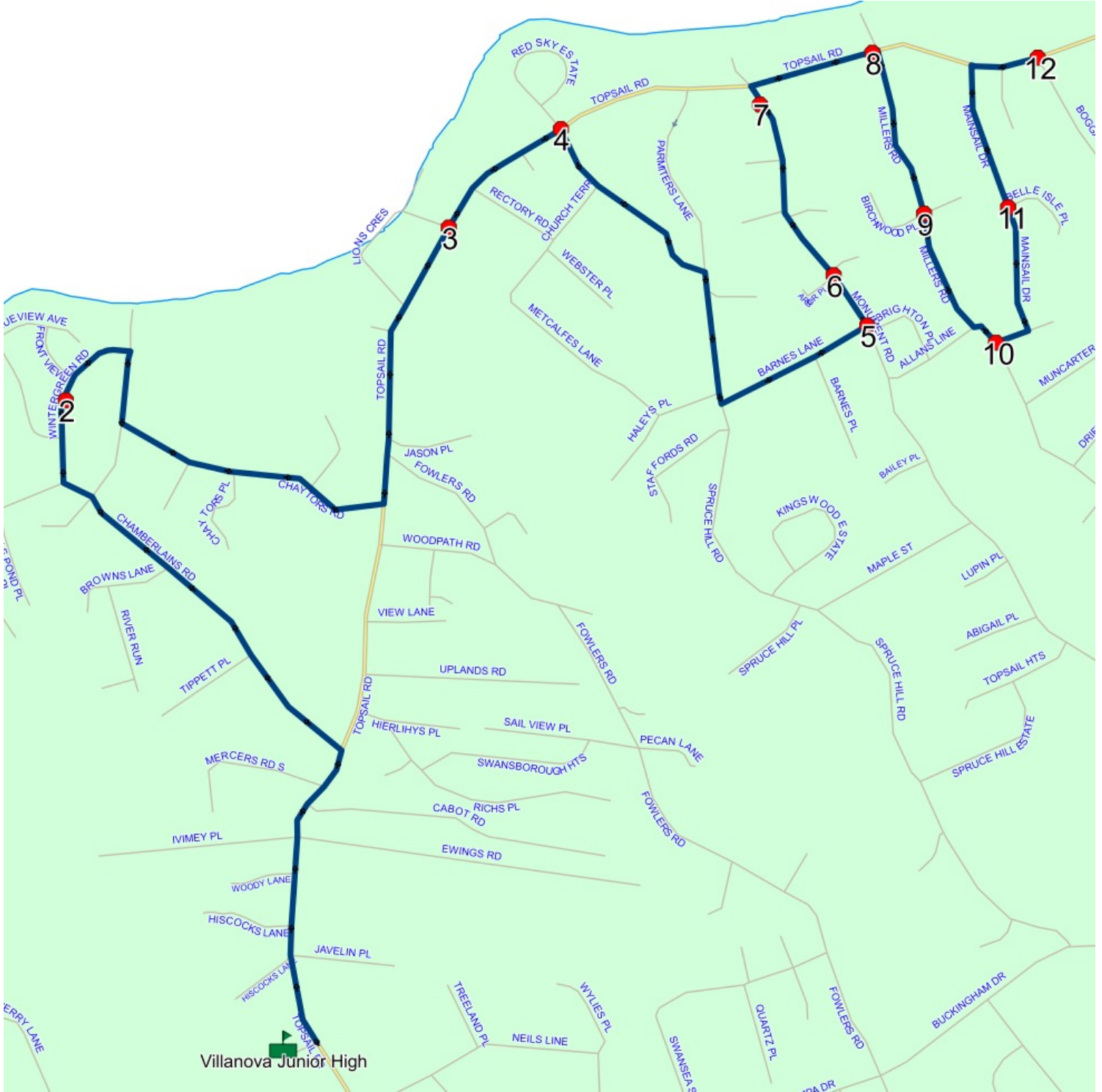

Route: 23-169-9 Run: 23-169-9A AM

Route: 23-169-9

Operator: Parsons and Sons Transportation Ltd.

Vehicle: 23-169-9

Description:

Schools: Villanova Junior High (305)

Run: 23-169-9A AM

Stops: 19

Start Time: 7:07 AM

Description: VJH Bus #9

End Time: 7:37 AM

Schools: Villanova Junior High

: 2028-06-30

#	Arrival	Departure	Description
1		7:07 AM	St. Thomas Line @ Meadow Rd
2		7:07 AM	St. Thomas Line @ Crimson St
3		7:08 AM	#35 Crimson St
4	7:09 AM	7:10 AM	Mullingar Dr @ Vambury St
5		7:11 AM	MONACO DR & ELLSWORTH ST
6	7:12 AM	7:13 AM	Ellsworth Street @ Magee Drive
7		7:14 AM	#15 Magee Dr
8	7:15 AM	7:16 AM	#32 Ridgewood Dr
9		7:16 AM	#62 Ridgewood Dr
10		7:17 AM	127 RIDGEWOOD DR
11		7:19 AM	161 SUMMIT DR; PARADISE; A1L
12	7:19 AM	7:20 AM	#137 Summit Dr
13	7:20 AM	7:21 AM	#69 Summit Dr
14		7:22 AM	#17 Rosewell Pl
15		7:24 AM	90 ST THOMAS LINE
16	7:24 AM	7:25 AM	ST THOMAS LINE; PARADISE & WINDMILL RD; PARADISE : 2025-06-30
17		7:25 AM	#22 St. Thomas Line
18	7:26 AM	7:27 AM	Twin Brooks Dr @ Pinehill Pl
19	7:35 AM	7:37 AM	Villanova Junior High Driveway

Route: 23-169-9 Run: 23-169-9A AM

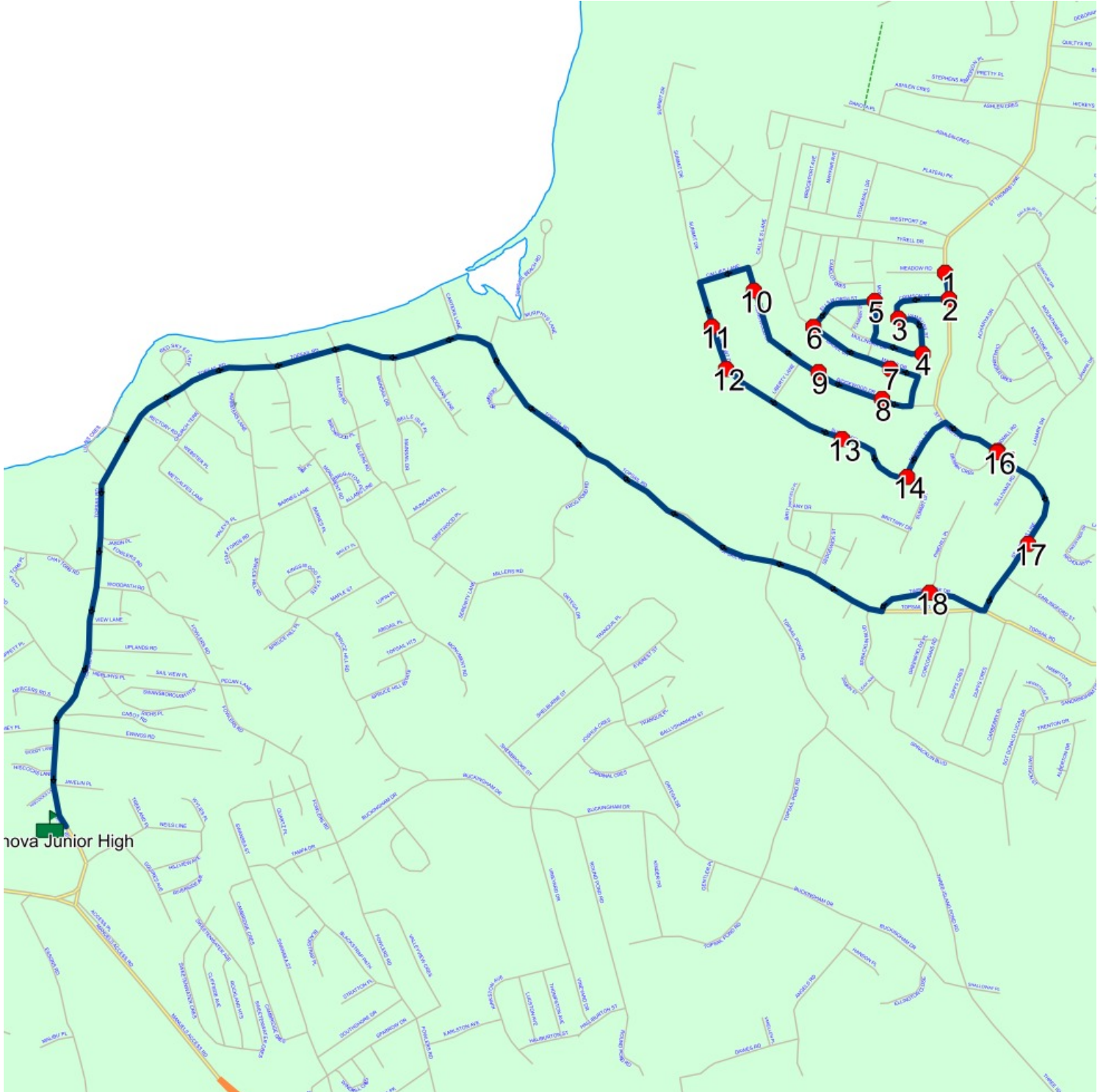

Route: 23-169-9 Run: 23-169-9A PM

Route: 23-169-9

Operator: Parsons and Sons Transportation Ltd.

Vehicle: 23-169-9

Description:

Schools: Villanova Junior High (305)

Run: 23-169-9A PM

Stops: 19

Start Time: 2:03 PM

Description: VJH Bus #9

End Time: 2:35 PM

Schools: Villanova Junior High

: 2028-06-30

#	Arrival	Departure	Description
1	2:03 PM	2:05 PM	Villanova Junior High Driveway
2	2:13 PM		Twin Brooks Dr @ Pinehill Pl
3	2:14 PM	2:15 PM	#22 St. Thomas Line
4	2:15 PM	2:16 PM	ST THOMAS LINE; PARADISE & WINDMILL RD; PARADISE : 2025-06-30
5	2:16 PM		90 ST THOMAS LINE
6	2:18 PM		#17 Rosewell Pl
7	2:19 PM	2:20 PM	#69 Summit Dr
8	2:20 PM	2:21 PM	#137 Summit Dr
9	2:21 PM	2:22 PM	161 SUMMIT DR; PARADISE; A1L
10	2:23 PM		127 RIDGEWOOD DR
11	2:24 PM		#62 Ridgewood Dr
12	2:25 PM		#32 Ridgewood Dr
13	2:27 PM		#15 Magee Dr
14	2:28 PM		Ellsworth Street @ Magee Drive
15	2:29 PM	2:30 PM	MONACO DR & ELLSWORTH ST
16	2:31 PM	2:32 PM	Mullingar Dr @ Vambury St
17	2:33 PM		#35 Crimson St
18	2:33 PM	2:34 PM	St. Thomas Line @ Crimson St
19	2:35 PM		St. Thomas Line @ Meadow Rd

Route: 23-169-9 Run: 23-169-9A PM

