

Route: 17-190-10 Run: 17-190-10 AM

Route: 17-190-10

Operator: TMN Busing Ltd

Vehicle: 17-190-10

Description:

Schools: Stephenville Primary (120) , Stephenville Middle School (396)

Run: 17-190-10 AM

Stops: 23

Start Time: 7:22 AM

Description:

End Time: 8:16 AM

Schools: Stephenville Primary, Stephenville Middle School

: 2025-06-30

#	Arrival	Departure	Description
1		7:23 AM	COLD BROOK RD TURNAROUND
2	7:24 AM	7:25 AM	COLD BROOK RD; COLD BROOK & WHITE'S LANE; COLD BROOK
3		7:25 AM	84 COLD BROOK RD; COLD BROOK; A0N
4	7:27 AM	7:28 AM	43 COLD BROOK RD; COLD BROOK; A0N
5		7:29 AM	30 COLD BROOK RD; COLD BROOK; A0N
6	7:30 AM	7:31 AM	14 COLD BROOK RD; COLD BROOK; A0N
7		7:32 AM	Cold Brook Road & HIGHWAY 460
8		7:35 AM	23 HIGHWAY 460; NOELS POND; A0N
9	7:35 AM	7:36 AM	HIGHWAY 460; NOELS POND & BLANCHARDS RD; NOELS POND
10		7:36 AM	NOELS POND & HIGHWAY 460
11		7:44 AM	MINNESOTA DR & PIEROWAY DR
12	7:44 AM	7:45 AM	5 PIEROWAY DR
13	7:45 AM	7:46 AM	PIEROWAY DR; STEPHENVILLE & PELLEY DR; STEPHENVILLE
14		7:57 AM	FOWLOW DR & GILLIS DR
15		7:58 AM	25 FOWLOW DR; STEPHENVILLE; A2N : 2024-06-30
16	7:58 AM	7:59 AM	FOWLOW DR; STEPHENVILLE & HILLIER AVE; STEPHENVILLE
17		8:00 AM	59 BRUCE BLVD; STEPHENVILLE; A2N
18		8:01 AM	79 BRUCE BLVD
19		8:03 AM	26 GILLIS DR
20		8:05 AM	49 FOWLOW DR
21		8:06 AM	5 WALSHS AVE; STEPHENVILLE; A2N : 2024-06-30
22	8:10 AM	8:11 AM	Stephenville Primary Driveway : 2024-06-30
23	8:15 AM	8:16 AM	Stephenville Middle School Driveway

Route: 17-190-10 Run: 17-190-10 AM



Route: 17-190-10 Run: 17-190-10 PM

Route: 17-190-10

Operator: TMN Busing Ltd

Vehicle: 17-190-10

Description:

Schools: Stephenville Primary (120) , Stephenville Middle School (396)

Run: 17-190-10 PM

Stops: 23

Start Time: 2:25 PM

Description:

End Time: 3:37 PM

Schools: Stephenville Primary, Stephenville Middle School

: 2025-06-30

#	Arrival	Departure	Description	
1	2:25 PM	2:40 PM	Stephenville Primary Driveway	: 2024-06-30
2	2:44 PM	2:45 PM	Stephenville Middle School Driveway	
3	2:53 PM	2:54 PM	5 WALSHS AVE; STEPHENVILLE; A2N	: 2024-06-30
4	2:55 PM		49 FOWLOW DR	
5	2:57 PM	2:58 PM	26 GILLIS DR	
6	2:58 PM	2:59 PM	79 BRUCE BLVD	
7	3:00 PM		59 BRUCE BLVD; STEPHENVILLE; A2N	
8	3:01 PM	3:02 PM	FOWLOW DR; STEPHENVILLE & HILLIER AVE; STEPHENVILLE	
9	3:02 PM		25 FOWLOW DR; STEPHENVILLE; A2N	: 2024-06-30
10	3:02 PM	3:03 PM	FOWLOW DR & GILLIS DR	
11	3:14 PM	3:15 PM	PIEROWAY DR; STEPHENVILLE & PELLEY DR; STEPHENVILLE	
12	3:15 PM	3:16 PM	5 PIEROWAY DR	
13	3:16 PM		MINNESOTA DR & PIEROWAY DR	
14	3:20 PM		23 HIGHWAY 460; NOELS POND; A0N	
15	3:21 PM		HIGHWAY 460; NOELS POND & BLANCHARDS RD; NOELS POND	
16	3:21 PM	3:22 PM	NOELS POND & HIGHWAY 460	
17	3:27 PM		Cold Brook Road & HIGHWAY 460	
18	3:29 PM		14 COLD BROOK RD; COLD BROOK; A0N	
19	3:30 PM	3:31 PM	30 COLD BROOK RD; COLD BROOK; A0N	
20	3:32 PM	3:33 PM	43 COLD BROOK RD; COLD BROOK; A0N	
21	3:34 PM	3:35 PM	84 COLD BROOK RD; COLD BROOK; A0N	
22	3:35 PM	3:36 PM	COLD BROOK RD; COLD BROOK & WHITE'S LANE; COLD BROOK	
23	3:37 PM		COLD BROOK RD TURNAROUND	

Route: 17-190-10 Run: 17-190-10 PM

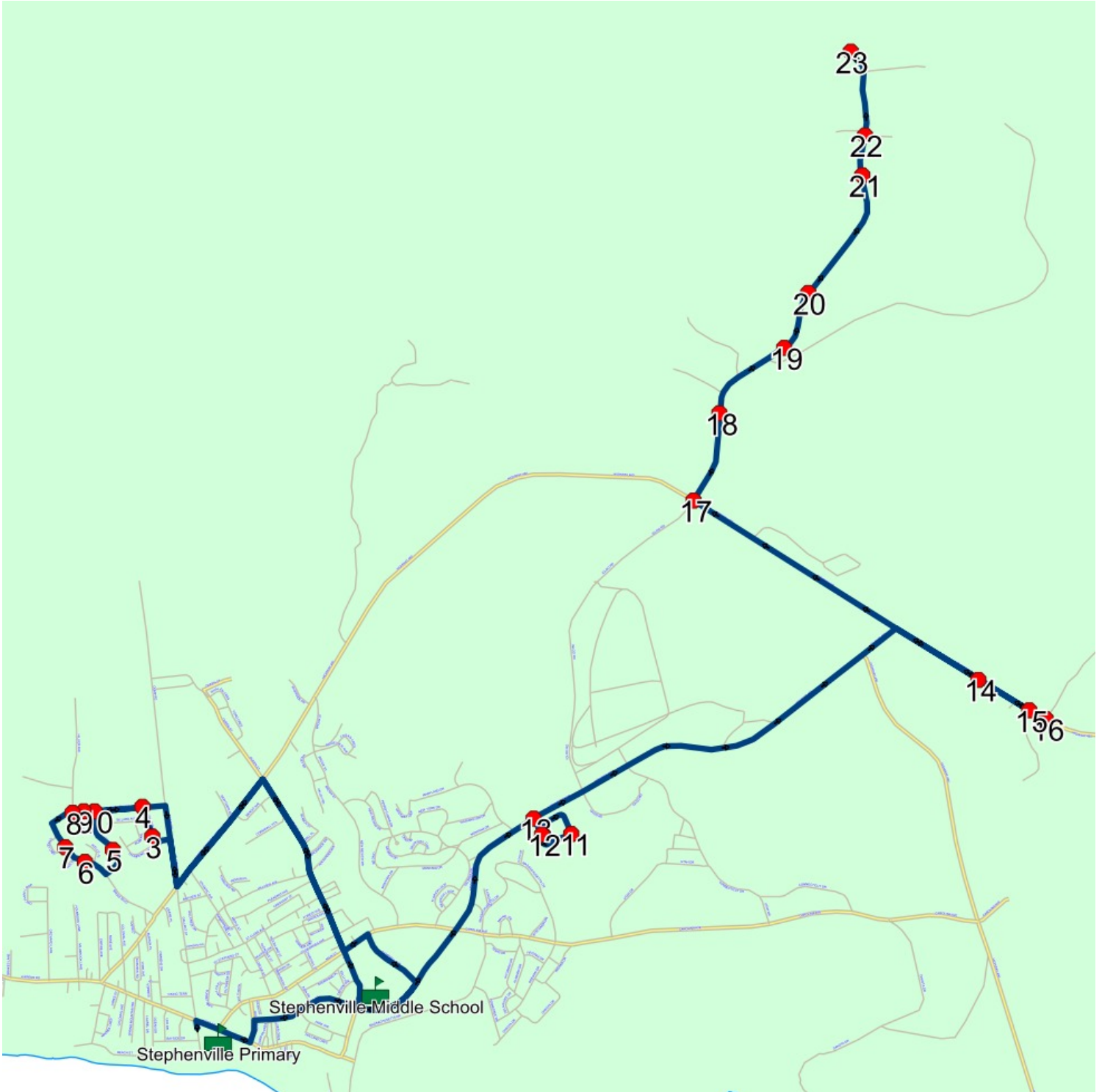

Route: 17-190-6 Run: 17-190-6A AM

Route: 17-190-6 Operator: TMN Busing Ltd
 Vehicle: 17-190-6
 Description:
 Schools: Stephenville Primary (120)

Run: 17-190-6A AM Description:
 Stops: 15 Start Time: 7:45 AM End Time: 8:11 AM
 Schools: Stephenville Primary
 : 2025-06-30

#	Arrival	Departure	Description
1		7:45 AM	KIPPENS RD & DOUCETTES LANE
2		7:45 AM	Bus Shelter 128 Kippens Rd
3		7:46 AM	213 Kippens Rd
4		7:47 AM	Bus Shelter Zenzville
5		7:48 AM	KIPPENS RD & DRIFTWOOD DR
6	7:55 AM	7:56 AM	16 Spruce Dr
7		7:57 AM	2 Birch Dr
8		7:59 AM	28 Birch Dr
9		8:01 AM	114 KIPPENS RD
10	8:01 AM	8:02 AM	Silver Dollar
11	8:02 AM	8:03 AM	Bus Shelter Edward's Lane
12		8:03 AM	Bus Shelter Oake Drive
13	8:04 AM	8:05 AM	12 Bayview Hgts
14	8:06 AM	8:07 AM	11 Leah Hgts
15	8:10 AM	8:11 AM	Stephenville Primary Driveway

Route: 17-190-6 Run: 17-190-6A AM



Route: 17-190-6 Run: 17-190-6A PM

Route: 17-190-6 Operator: TMN Busing Ltd
 Vehicle: 17-190-6
 Description:
 Schools: Stephenville Primary (120)

Run: 17-190-6A PM Stops: 15 Start Time: 2:25 PM Description: End Time: 3:08 PM
 Schools: Stephenville Primary
 : 2025-06-30

#	Arrival	Departure	Description
1	2:25 PM	2:40 PM	Stephenville Primary Driveway
2	2:44 PM		KIPPENS RD & DOUCETTES LANE
3	2:45 PM		Bus Shelter 128 Kippens Rd
4	2:46 PM		213 Kippens Rd
5	2:46 PM		Bus Shelter Zenzville
6	2:47 PM	2:48 PM	KIPPENS RD & DRIFTWOOD DR
7	2:55 PM	2:56 PM	16 Spruce Dr
8	2:57 PM		2 Birch Dr
9	2:59 PM	3:00 PM	28 Birch Dr
10	3:01 PM		114 KIPPENS RD
11	3:01 PM	3:02 PM	Silver Dollar
12	3:02 PM	3:03 PM	Bus Shelter Edward's Lane
13	3:03 PM	3:04 PM	Bus Shelter Oake Drive
14	3:05 PM		12 Bayview Hgts
15	3:07 PM	3:08 PM	11 Leah Hgts

Route: 17-190-6 Run: 17-190-6A PM



Route: 17-190-7 Run: 17-190-7A AM

Route: 17-190-7 Operator: TMN Busing Ltd
 Vehicle: 17-190-7
 Description:
 Schools: Stephenville Primary (120)

Run: 17-190-7A AM Description:
 Stops: 17 Start Time: 7:44 AM End Time: 8:11 AM
 Schools: Stephenville Primary
 : 2025-06-30

#	Arrival	Departure	Description
1		7:44 AM	ORCHARD LANE & ORCHARD LOOP
2		7:47 AM	54 KIPPENS RD
3	7:50 AM	7:51 AM	17 OAKE DR
4		7:52 AM	8 Island Pond Rd
5		7:53 AM	20 Island Pond Rd
6		7:54 AM	ISLAND POND RD & CEDAR DR
7		7:55 AM	CEDAR DR; KIPPENS & FELIX DR; KIPPENS
8		7:56 AM	CEDAR DR; KIPPENS & WOODS DR; KIPPENS
9		7:58 AM	Bus Shelter Oceanview & Hawthorn
10		7:59 AM	OCEAN VIEW DR & ALDER AVE
11		8:00 AM	GAUDONS LANE; KIPPENS & JUNIPER AVE; KIPPENS
12		8:01 AM	Gaudon's Lane & Aspen
13		8:02 AM	46 LAKEVIEW DR
14		8:03 AM	30 LAKEVIEW DR
15		8:05 AM	Corner of Lakeview & Fir
16		8:07 AM	COURTESY STOP/FAMILY RESPONSIBILITY ZONE 11 KIPPENS RD
17	8:10 AM	8:11 AM	Stephenville Primary Driveway

Route: 17-190-7 Run: 17-190-7A AM



Route: 17-190-7 Run: 17-190-7A PM

Route: 17-190-7

Operator: TMN Busing Ltd

Vehicle: 17-190-7

Description:

Schools: Stephenville Primary (120)

Run: 17-190-7A PM

Stops: 17

Start Time: 2:25 PM

Description:

End Time: 3:09 PM

Schools: Stephenville Primary

: 2025-06-30

#	Arrival	Departure	Description
1	2:25 PM	2:40 PM	Stephenville Primary Driveway
2	2:43 PM		COURTESY STOP/FAMILY RESPONSIBILITY ZONE 11 KIPPENS RD
3	2:45 PM	2:46 PM	Corner of Lakeview & Fir
4	2:47 PM		30 LAKEVIEW DR
5	2:48 PM		46 LAKEVIEW DR
6	2:49 PM		Gaudon's Lane & Aspen
7	2:50 PM		GAUDONS LANE; KIPPENS & JUNIPER AVE; KIPPENS
8	2:52 PM		OCEAN VIEW DR & ALDER AVE
9	2:53 PM		Bus Shelter Oceanview & Hawthorn
10	2:55 PM		CEDAR DR; KIPPENS & WOODS DR; KIPPENS
11	2:56 PM		CEDAR DR; KIPPENS & FELIX DR; KIPPENS
12	2:56 PM	2:57 PM	ISLAND POND RD & CEDAR DR
13	2:58 PM		20 Island Pond Rd
14	2:59 PM		8 Island Pond Rd
15	3:01 PM	3:02 PM	17 OAKE DR
16	3:06 PM		54 KIPPENS RD
17	3:08 PM	3:09 PM	ORCHARD LANE & ORCHARD LOOP

Route: 17-190-7 Run: 17-190-7A PM



Route: 17-190-8 Run: 17-190-8A AM

Route: 17-190-8

Operator: TMN Busing Ltd

Vehicle: 17-190-8

Description:

Schools: Stephenville Primary (120)

Run: 17-190-8A AM

Stops: 11

Start Time: 7:46 AM

Description:

End Time: 8:12 AM

Schools: Stephenville Primary

: 2025-06-30

#	Arrival	Departure	Description
1	7:46 AM	7:47 AM	Queen St/ Benoit's Subdivision
2		7:47 AM	Queen St / Cornwall Hgts
3	7:51 AM	7:52 AM	32 Georgia Drive
4		7:52 AM	GEORGIA DR & FLORIDA LOOP
5		7:55 AM	75 OHIO DR
6		7:56 AM	35 OHIO DR; STEPHENVILLE; A2N : 2025-06-30
7		7:59 AM	GEORGIA DR & GEORGIA LOOP
8	7:59 AM	8:00 AM	152 Georgia Drive : 2024-06-30
9	8:01 AM	8:02 AM	New Mexico / Pennsylvania Drive
10	8:02 AM	8:03 AM	Bottom New Mexico / Penns Drive
11	8:10 AM	8:12 AM	Stephenville Primary Driveway

Route: 17-190-8 Run: 17-190-8A AM

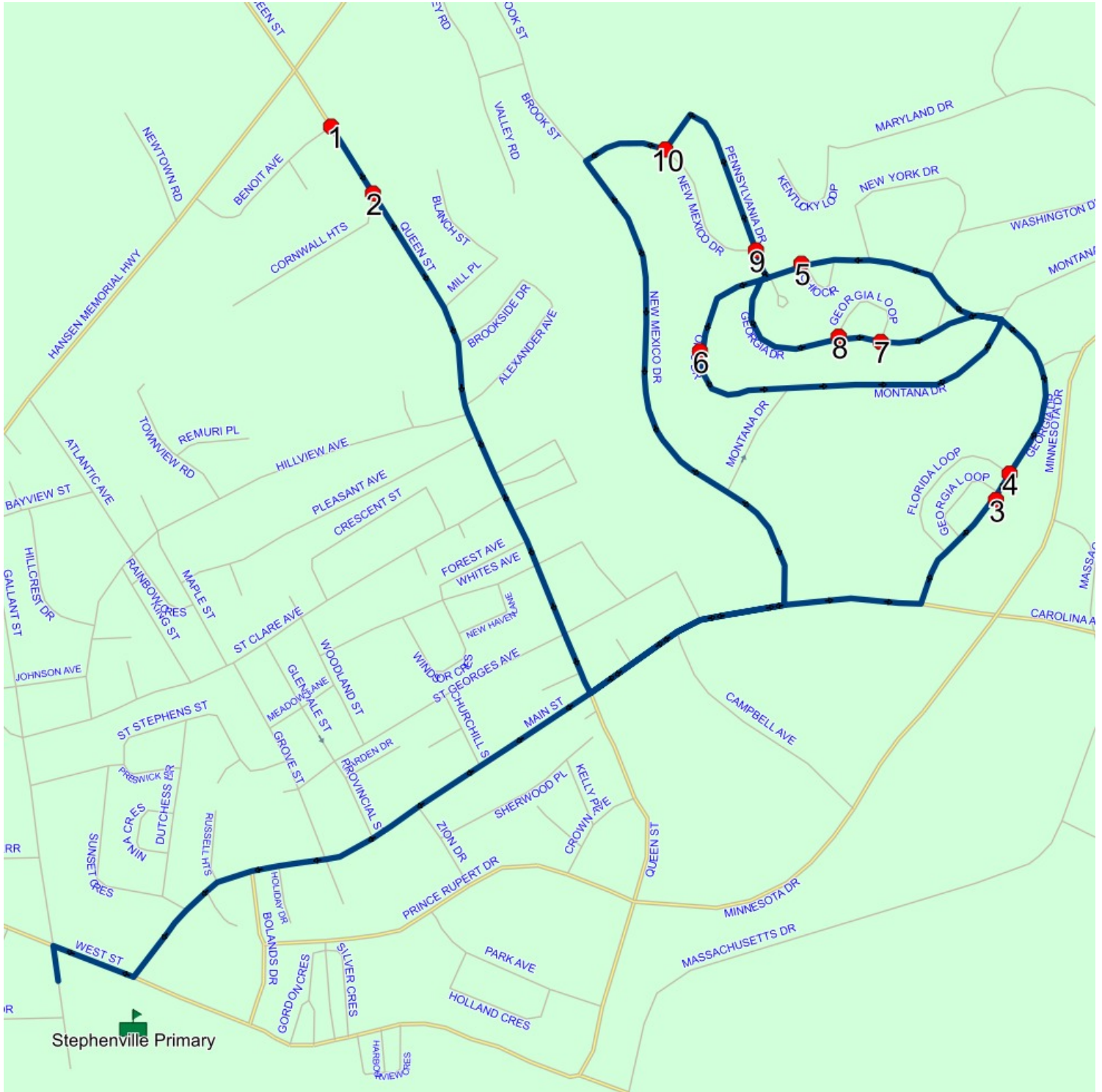

Route: 17-190-8 Run: 17-190-8A PM

Route: 17-190-8

Operator: TMN Busing Ltd

Vehicle: 17-190-8

Description:

Schools: Stephenville Primary (120)

Run: 17-190-8A PM

Stops: 11

Start Time: 2:20 PM

Description:

End Time: 3:02 PM

Schools: Stephenville Primary

: 2025-06-30

#	Arrival	Departure	Description
1	2:20 PM	2:40 PM	Stephenville Primary Driveway
2	2:43 PM	2:44 PM	Queen St/ Benoit's Subdivision
3	2:44 PM	2:45 PM	Queen St / Cornwall Hgts
4	2:49 PM	2:50 PM	32 Georgia Drive
5	2:50 PM		GEORGIA DR & FLORIDA LOOP
6	2:53 PM	2:54 PM	75 OHIO DR
7	2:54 PM	2:55 PM	35 OHIO DR; STEPHENVILLE; A2N : 2025-06-30
8	2:57 PM		Georgia Dr / Georgia Loop
9	2:58 PM		152 Georgia Drive : 2024-06-30
10	3:00 PM		New Mexico / Pennsylvania Drive
11	3:01 PM	3:02 PM	Bottom New Mexico / Penns Drive

Route: 17-190-8 Run: 17-190-8A PM

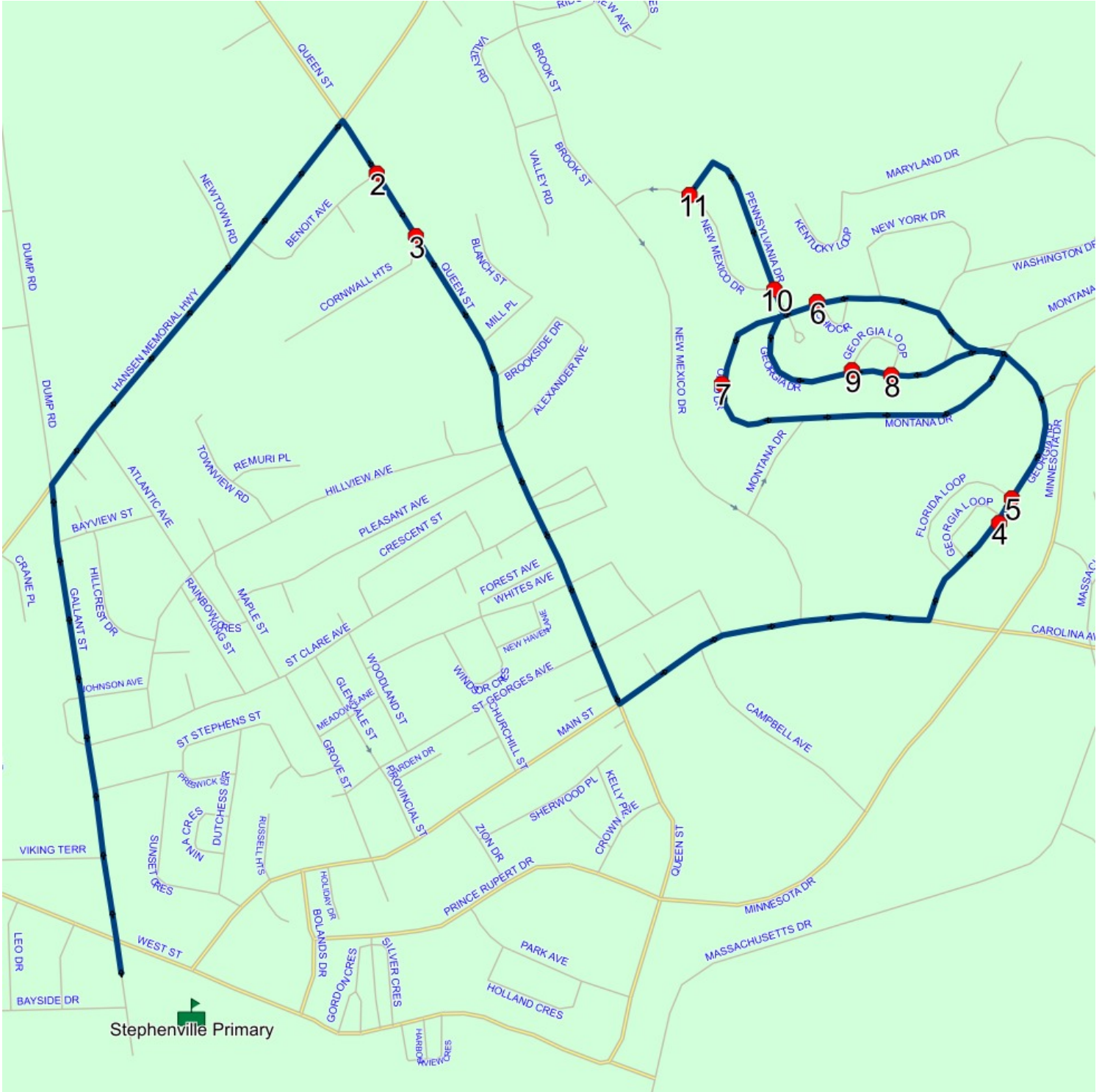

Route: 17-190-9 Run: 17-190-9A AM

Route: 17-190-9 Operator: TMN Busing Ltd
 Vehicle: 17-190-9
 Description:
 Schools: Stephenville Primary (120)

Run: 17-190-9A AM Description:
 Stops: 22 Start Time: 7:30 AM End Time: 8:12 AM
 Schools: Stephenville Primary
 : 2025-06-30

#	Arrival	Departure	Description
1		7:30 AM	Newtown Rd @ Hansen Hwy
2		7:31 AM	QUEEN ST & FORD CRES
3	7:32 AM	7:33 AM	GREEN DR & SIMON DR
4	7:33 AM	7:34 AM	GREEN DR
5		7:36 AM	#7 Ford Cres
6		7:38 AM	Crestwood Dr @ Hansen Hwy
7		7:39 AM	1A Brook Street
8	7:39 AM	7:40 AM	5 BROOK ST
9		7:40 AM	34 BROOK ST; STEPHENVILLE; A2N : 2026-06-30
10	7:40 AM	7:41 AM	Brook St @ Valley Road
11		7:42 AM	#98 New Mexico Dr
12	7:43 AM	7:44 AM	#58 New Mexico Dr
13	7:45 AM	7:46 AM	91 MONTANA DR; STEPHENVILLE; A2N : 2025-06-30
14		7:46 AM	#60 Montana Dr
15		7:47 AM	#150 Montana Dr
16	7:48 AM	7:49 AM	#61 Maryland Drive
17		7:55 AM	#94 Maryland Dr (before turnaround)
18	7:58 AM	7:59 AM	Stephenville Manor
19		8:00 AM	#110 Carolina Ave
20	8:01 AM	8:02 AM	23 OREGON DR
21		8:03 AM	#10 Alabama Dr
22	8:10 AM	8:12 AM	Stephenville Primary Driveway : 2024-06-30

Route: 17-190-9 Run: 17-190-9A AM

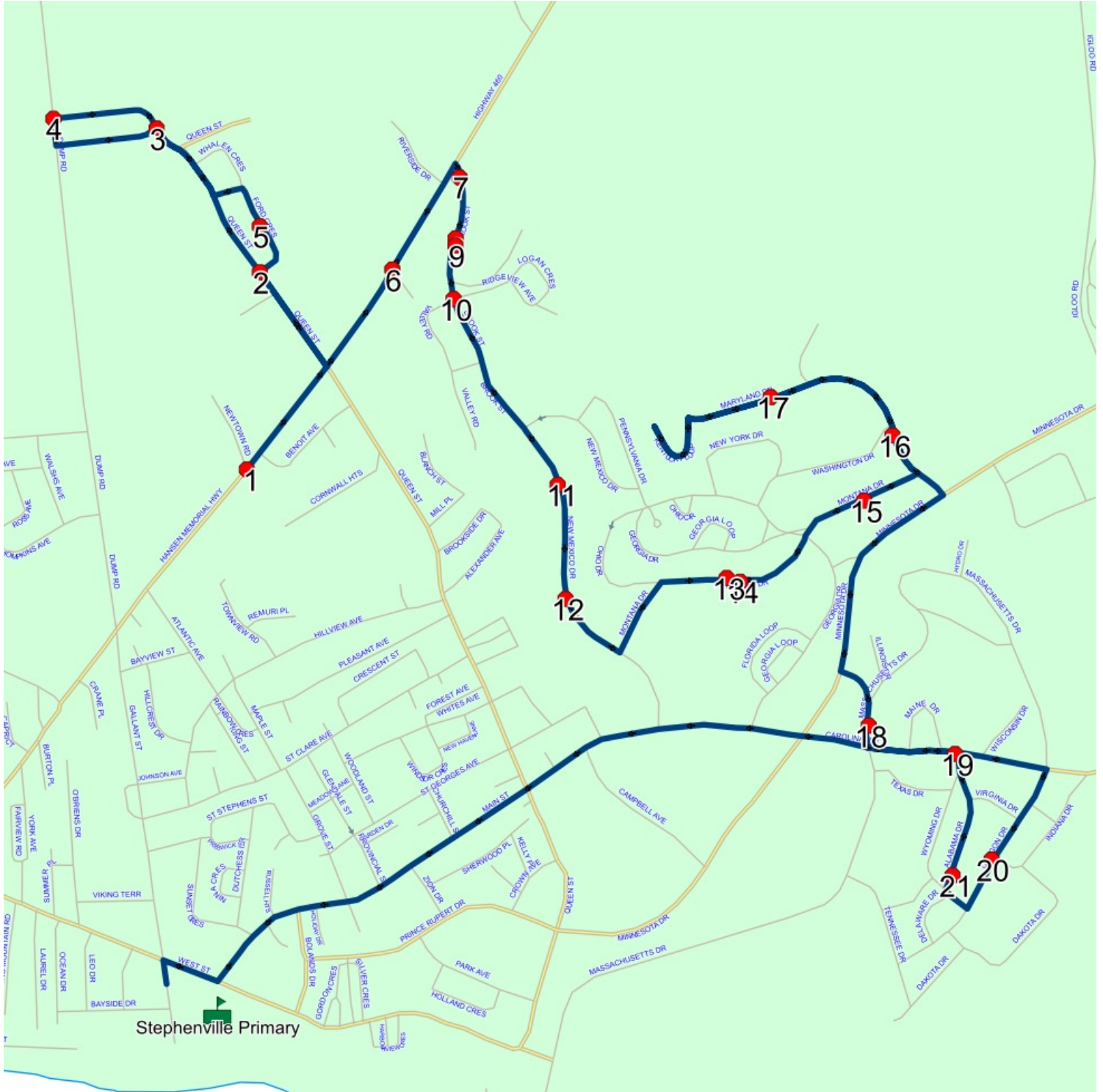

Route: 17-190-9 Run: 17-190-9A PM

Route: 17-190-9 Operator: TMN Busing Ltd
 Vehicle: 17-190-9
 Description:
 Schools: Stephenville Primary (120)

Run: 17-190-9A PM Description:
 Stops: 22 Start Time: 2:25 PM End Time: 3:19 PM
 Schools: Stephenville Primary
 : 2025-06-30

#	Arrival	Departure	Description	
1	2:25 PM	2:40 PM	Stephenville Primary Driveway	: 2024-06-30
2	2:43 PM		Newtown Rd @ Hansen Hwy	
3	2:44 PM	2:45 PM	QUEEN ST & FORD CRES	
4	2:46 PM	2:47 PM	GREEN DR	
5	2:47 PM	2:48 PM	GREEN DR & SIMON DR	
6	2:49 PM	2:50 PM	#7 Ford Cres	
7	2:52 PM		Crestwood Dr @ Hansen Hwy	
8	2:53 PM		1A Brook Street	
9	2:53 PM		5 BROOK ST	
10	2:54 PM		34 BROOK ST; STEPHENVILLE; A2N	: 2026-06-30
11	2:54 PM	2:55 PM	Brook St @ Valley Road	
12	2:56 PM	2:57 PM	#98 New Mexico Dr	
13	2:57 PM	2:58 PM	#58 New Mexico Dr	
14	3:00 PM		91 MONTANA DR; STEPHENVILLE; A2N	: 2025-06-30
15	3:00 PM	3:01 PM	#60 Montana Dr	
16	3:02 PM		#150 Montana Dr	
17	3:03 PM	3:04 PM	#61 Maryland Drive	
18	3:04 PM	3:05 PM	#94 Maryland Dr (before turnaround)	
19	3:13 PM	3:14 PM	Stephenville Manor	
20	3:15 PM		#110 Carolina Ave	
21	3:17 PM		#23 Oregon Dr	
22	3:18 PM	3:19 PM	#10 Alabama Dr	

Route: 17-190-9 Run: 17-190-9A PM

