

## Route: 15-040-21 Run: 15-040-21B AM

Route: 15-040-21 Operator: Dave Gulliver Cabs Ltd.

Vehicle: 15-040-21

Description:

Schools: Newtown Elementary (312)

Run: 15-040-21B AM

Stops: 15

Start Time: 8:05 AM

Description:

End Time: 8:28 AM

Schools: Newtown Elementary

: 2024-06-30

| #  | Arrival | Departure | Description                                    |
|----|---------|-----------|--|
| 1  |         | 8:05 AM   | 50 TEAKWOOD DR; ST JOHNS; A1H                  |
| 2  |         | 8:07 AM   | CHEESEMAN DR; ST JOHNS & SEQUOIA DR; ST JOHNS  |
| 3  | 8:10 AM | 8:11 AM   | #120 Cheeseman Dr                              |
| 4  | 8:11 AM | 8:12 AM   | Cheeseman Dr @ Ironwood Pl                     |
| 5  |         | 8:12 AM   | 160 CHEESEMAN DR; ST JOHNS; A1H                |
| 6  | 8:12 AM | 8:13 AM   | CHEESEMAN DR; ST JOHNS & CYPRESS ST; ST JOHNS  |
| 7  | 8:14 AM | 8:15 AM   | 10 REDBERRY ST; ST JOHNS; A1H                  |
| 8  |         | 8:15 AM   | 24 REDBERRY ST; ST JOHNS; A1H                  |
| 9  |         | 8:16 AM   | 24 PEPPERWOOD DR                               |
| 10 |         | 8:16 AM   | PEPPERWOOD DR; ST JOHNS & GINGER ST; ST JOHNS  |
| 11 | 8:17 AM | 8:18 AM   | 6 PEPPERWOOD DR; ST JOHNS; A1H                 |
| 12 |         | 8:18 AM   | CYPRESS ST; ST JOHNS & PEPPERWOOD DR; ST JOHNS |
| 13 |         | 8:19 AM   | 15 CYPRESS ST; ST JOHNS; A1H                   |
| 14 |         | 8:20 AM   | 5 CYPRESS ST; ST JOHNS; A1H                    |
| 15 | 8:25 AM | 8:28 AM   | Newtown Elementary                             |

Route: 15-040-21 Run: 15-040-21B AM

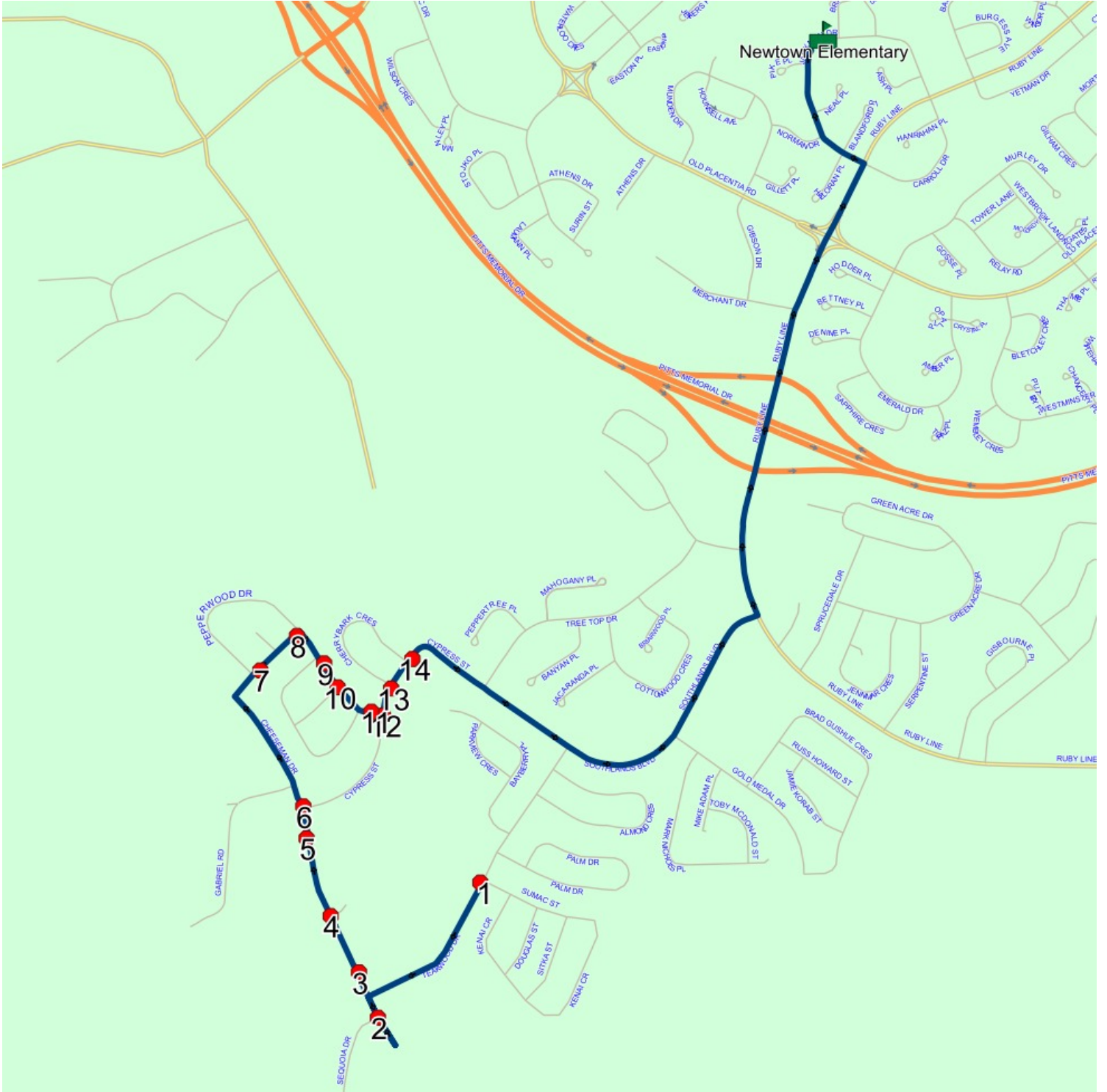

## Route: 15-040-21 Run: 15-040-21B PM

Route: 15-040-21 Operator: Dave Gulliver Cabs Ltd.

Vehicle: 15-040-21

Description:

Schools: Newtown Elementary (312)

Run: 15-040-21B PM

Stops: 15

Start Time: 2:45 PM

Description:

End Time: 3:21 PM

Schools: Newtown Elementary

: 2024-06-30

| #  | Arrival | Departure | Description                                    |
|----|---------|-----------|--|
| 1  | 2:45 PM | 3:00 PM   | Newtown Elementary                             |
| 2  | 3:04 PM | 3:05 PM   | 5 CYPRESS ST; ST JOHNS; A1H                    |
| 3  | 3:05 PM | 3:06 PM   | 15 CYPRESS ST; ST JOHNS; A1H                   |
| 4  | 3:06 PM | 3:07 PM   | CYPRESS ST; ST JOHNS & PEPPERWOOD DR; ST JOHNS |
| 5  | 3:07 PM | 3:08 PM   | 6 PEPPERWOOD DR; ST JOHNS; A1H                 |
| 6  | 3:08 PM |           | PEPPERWOOD DR; ST JOHNS & GINGER ST; ST JOHNS  |
| 7  | 3:09 PM |           | 24 PEPPERWOOD DR                               |
| 8  | 3:10 PM |           | 24 REDBERRY ST; ST JOHNS; A1H                  |
| 9  | 3:10 PM | 3:11 PM   | 10 REDBERRY ST; ST JOHNS; A1H                  |
| 10 | 3:12 PM | 3:13 PM   | CHEESEMAN DR; ST JOHNS & CYPRESS ST; ST JOHNS  |
| 11 | 3:13 PM | 3:14 PM   | 160 CHEESEMAN DR; ST JOHNS; A1H                |
| 12 | 3:14 PM | 3:15 PM   | Cheeseman Dr @ Ironwood Pl                     |
| 13 | 3:15 PM |           | #120 Cheeseman Dr                              |
| 14 | 3:16 PM |           | CHEESEMAN DR; ST JOHNS & SEQUOIA DR; ST JOHNS  |
| 15 | 3:20 PM | 3:21 PM   | 50 TEAKWOOD DR; ST JOHNS; A1H                  |



# Route: 15-040-22 Run: 15-040-22B AM

Route: 15-040-22 Operator: Dave Gulliver Cabs Ltd.

Vehicle: 15-040-22

Description:

Schools: Newtown Elementary (312)

Run: 15-040-22B AM

Stops: 17

Start Time: 8:02 AM

Description:

End Time: 8:27 AM

Schools: Newtown Elementary

: 2024-06-30

| #  | Arrival | Departure | Description  |
|----|---------|-----------|--|
| 1  |         | 8:02 AM   | 4 MARK NICHOLS PL                                      |
| 2  | 8:02 AM | 8:03 AM   | 56 MARK NICHOLS PL; ST JOHNS; A1H                      |
| 3  |         | 8:03 AM   | 66 MARK NICHOLS PL; ST JOHNS; A1H                      |
| 4  | 8:04 AM | 8:05 AM   | #9 Mike Adam Pl  |
| 5  |         | 8:06 AM   | #36 Gold Medal Dr                                      |
| 6  | 8:07 AM | 8:08 AM   | 97 BRAD GUSHUE CRES; ST JOHNS; A1H                     |
| 7  |         | 8:09 AM   | #18 Jamie Korab St                                     |
| 8  | 8:10 AM | 8:11 AM   | 48 BRAD GUSHUE CRES                                    |
| 9  |         | 8:11 AM   | 41 BRAD GUSHUE CRES; ST JOHNS; A1H                     |
| 10 |         | 8:12 AM   | #17 Brad Gushue Cres                                   |
| 11 | 8:14 AM | 8:15 AM   | TREE TOP DR; ST JOHNS & PEPPERTREE PL; ST JOHNS        |
| 12 | 8:15 AM | 8:16 AM   | Tree Top Dr @ Banyan Pl                                |
| 13 | 8:16 AM | 8:17 AM   | Cottonwood Cres @Jacaranda Pl                          |
| 14 |         | 8:17 AM   | Cottonwood Cres @ Briarwood Pl                         |
| 15 |         | 8:20 AM   | 49 GREAT SOUTHERN DR                                   |
| 16 |         | 8:21 AM   | GREAT SOUTHERN DR; ST JOHNS & CEDAR HILL PL; ST JOHN'S |
| 17 | 8:25 AM | 8:27 AM   | Newtown Elementary                                     |



Route: 15-040-22 Run: 15-040-22B AM

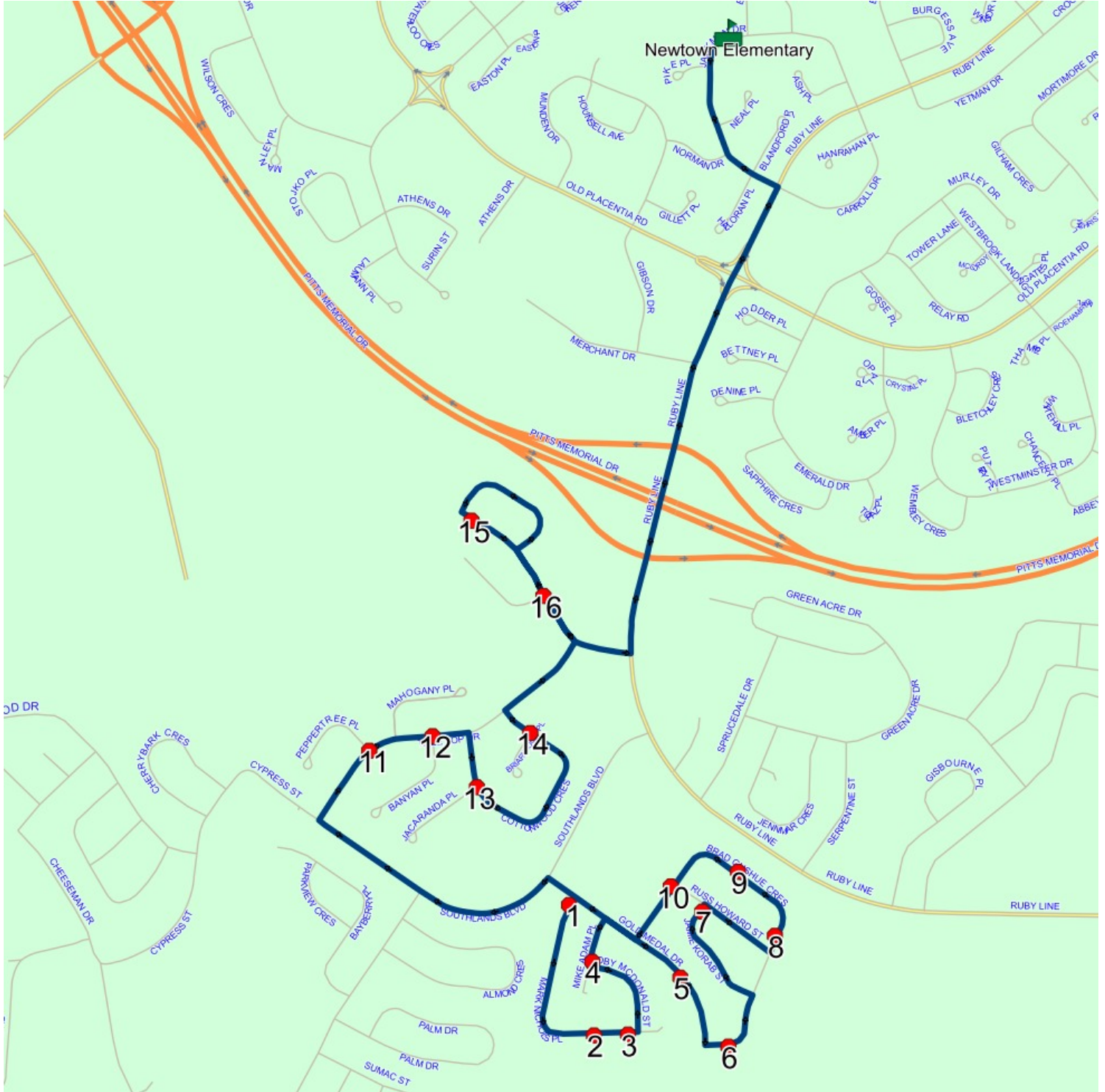

## Route: 15-040-22 Run: 15-040-22B PM

Route: 15-040-22 Operator: Dave Gulliver Cabs Ltd.

Vehicle: 15-040-22

Description:

Schools: Newtown Elementary (312)

Run: 15-040-22B PM

Stops: 17

Start Time: 2:45 PM

Description:

End Time: 3:25 PM

Schools: Newtown Elementary

: 2024-06-30

| #  | Arrival | Departure | Description  |
|----|---------|-----------|--|
| 1  | 2:45 PM | 3:00 PM   | Newtown Elementary                                     |
| 2  | 3:04 PM |           | 49 GREAT SOUTHERN DR                                   |
| 3  | 3:05 PM | 3:06 PM   | GREAT SOUTHERN DR; ST JOHNS & CEDAR HILL PL; ST JOHN'S |
| 4  | 3:07 PM | 3:08 PM   | Cottonwood Cres @ Briarwood Pl                         |
| 5  | 3:08 PM | 3:09 PM   | Cottonwood Cres @Jacaranda Pl                          |
| 6  | 3:09 PM | 3:10 PM   | Tree Top Dr @ Banyan Pl                                |
| 7  | 3:10 PM | 3:11 PM   | TREE TOP DR; ST JOHNS & PEPPERTREE PL; ST JOHNS        |
| 8  | 3:13 PM | 3:14 PM   | #17 Brad Gushue Cres                                   |
| 9  | 3:14 PM | 3:15 PM   | 41 BRAD GUSHUE CRES; ST JOHNS; A1H                     |
| 10 | 3:15 PM | 3:16 PM   | 48 BRAD GUSHUE CRES                                    |
| 11 | 3:16 PM | 3:17 PM   | #18 Jamie Korab St                                     |
| 12 | 3:18 PM | 3:19 PM   | 97 BRAD GUSHUE CRES; ST JOHNS; A1H                     |
| 13 | 3:19 PM | 3:20 PM   | #36 Gold Medal Dr                                      |
| 14 | 3:21 PM | 3:22 PM   | #9 Mike Adam Pl  |
| 15 | 3:23 PM |           | 66 MARK NICHOLS PL; ST JOHNS; A1H                      |
| 16 | 3:23 PM | 3:24 PM   | 56 MARK NICHOLS PL; ST JOHNS; A1H                      |
| 17 | 3:24 PM | 3:25 PM   | 4 MARK NICHOLS PL                                      |

Route: 15-040-22 Run: 15-040-22B PM

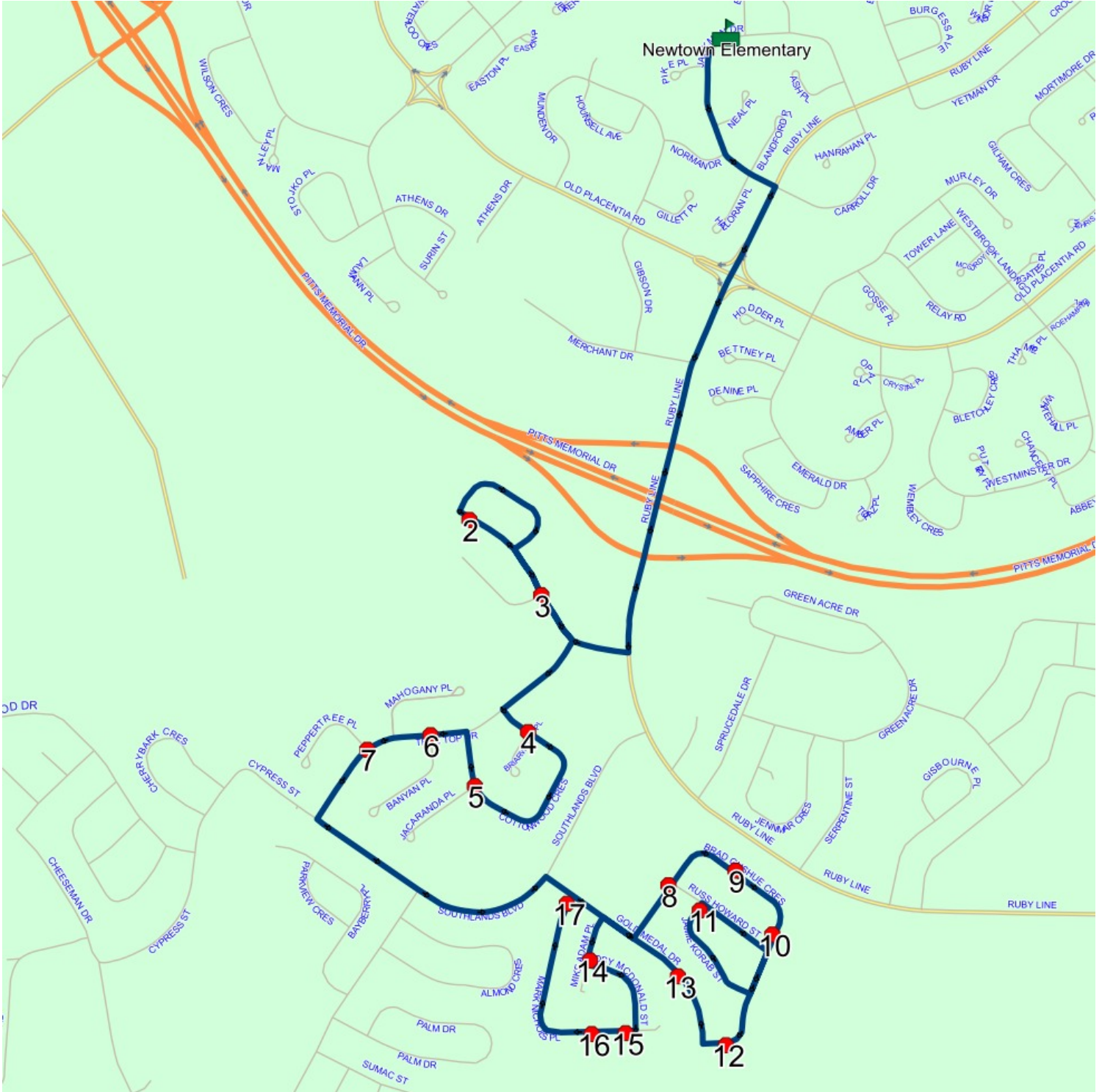



## Route: 17-130-1 Run: 17-130-1 AM

Route: 17-130-1 Operator: Executive Taxi Ltd.  
 Vehicle: 17-130-1  
 Description:  
 Schools: Newtown Elementary (312)

Run: 17-130-1 AM Description:  
 Stops: 16 Start Time: 8:00 AM End Time: 8:27 AM  
 Schools: Newtown Elementary  
 : 2024-06-30

| #  | Arrival | Departure | Description  |
|----|---------|-----------|--|
| 1  |         | 8:00 AM   | RUBY LINE; ST JOHNS & HEAVY TREE RD; ST JOHNS                                |
| 2  |         | 8:01 AM   | 349 RUBY LINE; ST JOHNS; A1G   |
| 3  | 8:02 AM | 8:03 AM   | 22 SERPENTINE ST; ST JOHNS; A1H  |
| 4  | 8:03 AM | 8:04 AM   | 66 GREEN ACRE DR; ST JOHNS; A1H  |
| 5  |         | 8:04 AM   | GREEN ACRE DR & BULRUSH AVE  |
| 6  |         | 8:06 AM   | DIAMOND MARSH DR; ST JOHNS & LICHEN ST; ST JOHNS                             |
| 7  | 8:06 AM | 8:07 AM   | 53 DIAMOND MARSH DR; ST JOHNS; A1H   |
| 8  | 8:08 AM | 8:09 AM   | 132 GREEN ACRE DR; ST JOHNS; A1H   |
| 9  | 8:09 AM | 8:10 AM   | Green Acre Dr @ Butterworth Pl   |
| 10 | 8:10 AM | 8:11 AM   | #29 Sprucedale Dr  |
| 11 |         | 8:15 AM   | COURTESY STOP/FAMILY RESPONSIBILITY ZONE 89 WESTMINSTER DR; MOUNT PEARL; A1N |
| 12 |         | 8:16 AM   | WESTMINSTER DR & CHANCERY PL   |
| 13 |         | 8:18 AM   | Trafalgar Dr @ Collingwood Cres  |
| 14 |         | 8:19 AM   | TRAFALGAR DR; MOUNT PEARL & HORATIO CLOSE; MOUNT PEARL                       |
| 15 |         | 8:20 AM   | Trafalgar Dr @ Gibraltar Close   |
| 16 | 8:25 AM | 8:27 AM   | Newtown Elementary   |

Route: 17-130-1 Run: 17-130-1 AM

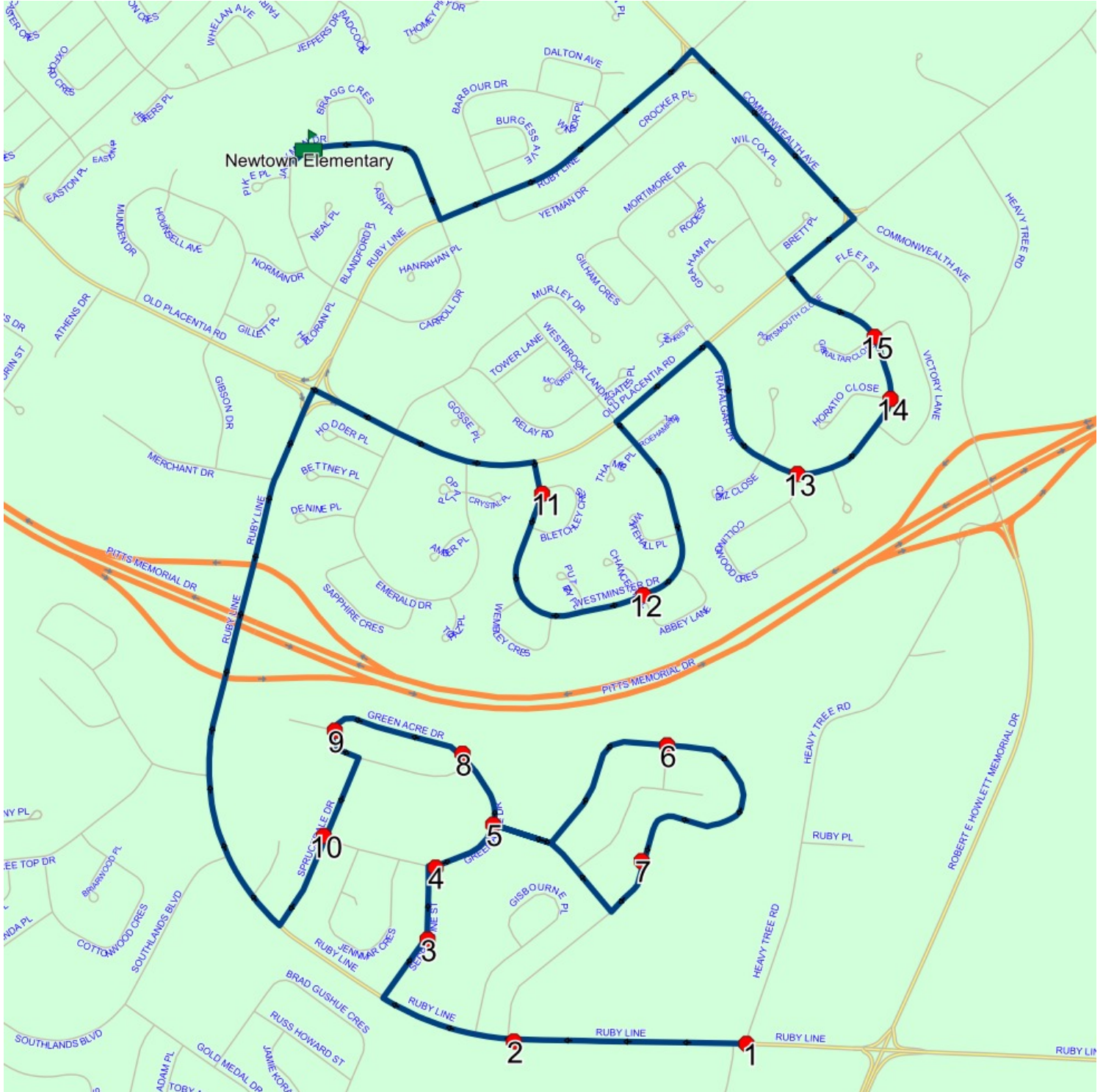

## Route: 17-130-1 Run: 17-130-1 PM

Route: 17-130-1 Operator: Executive Taxi Ltd.  
 Vehicle: 17-130-1  
 Description:  
 Schools: Newtown Elementary (312)

Run: 17-130-1 PM Description:  
 Stops: 16 Start Time: 2:45 PM End Time: 3:28 PM  
 Schools: Newtown Elementary  
 : 2024-06-30

| #  | Arrival | Departure | Description  |
|----|---------|-----------|--|
| 1  | 2:45 PM | 3:00 PM   | Newtown Elementary   |
| 2  | 3:03 PM |           | COURTESY STOP/FAMILY RESPONSIBILITY ZONE 89 WESTMINSTER DR; MOUNT PEARL; A1N |
| 3  | 3:03 PM | 3:04 PM   | WESTMINSTER DR & CHANCERY PL   |
| 4  | 3:06 PM |           | Trafalgar Dr @ Collingwood Cres  |
| 5  | 3:07 PM | 3:08 PM   | TRAFALGAR DR; MOUNT PEARL & HORATIO CLOSE; MOUNT PEARL                       |
| 6  | 3:08 PM |           | Trafalgar Dr @ Gibraltar Close   |
| 7  | 3:15 PM |           | #29 Sprucedale Dr  |
| 8  | 3:16 PM | 3:17 PM   | Green Acre Dr @ Butterworth Pl   |
| 9  | 3:17 PM | 3:18 PM   | 132 GREEN ACRE DR; ST JOHNS; A1H   |
| 10 | 3:18 PM |           | GREEN ACRE DR & BULRUSH AVE  |
| 11 | 3:20 PM |           | DIAMOND MARSH DR; ST JOHNS & LICHEN ST; ST JOHNS                             |
| 12 | 3:21 PM |           | 53 DIAMOND MARSH DR; ST JOHNS; A1H   |
| 13 | 3:23 PM | 3:24 PM   | 66 GREEN ACRE DR; ST JOHNS; A1H  |
| 14 | 3:25 PM |           | 22 SERPENTINE ST; ST JOHNS; A1H  |
| 15 | 3:26 PM | 3:27 PM   | 349 RUBY LINE; ST JOHNS; A1G   |
| 16 | 3:28 PM |           | RUBY LINE; ST JOHNS & HEAVY TREE RD; ST JOHNS                                |

Route: 17-130-1 Run: 17-130-1 PM



## Route: 17-130-2 Run: 17-130-2 AM

Route: 17-130-2

Operator: Executive Taxi Ltd.

Vehicle: 17-130-2

Description:

Schools: Newtown Elementary (312)

Run: 17-130-2 AM

Stops: 26

Start Time: 7:53 AM

Description:

End Time: 8:27 AM

Schools: Newtown Elementary

: 2024-06-30

| #  | Arrival | Departure | Description  |              |
|----|---------|-----------|--|--------------|
| 1  |         | 7:53 AM   | 27 LAUMANN PL; MOUNT PEARL; A1N                      | : 2025-06-30 |
| 2  |         | 7:54 AM   | Smallwood Dr @ Laumann Pl                            |              |
| 3  | 7:54 AM | 7:55 AM   | Smallwood Dr @ Stojko Pl                             |              |
| 4  | 7:56 AM | 7:57 AM   | 40 STOJKO PL   | : 2025-06-30 |
| 5  |         | 8:00 AM   | #15 Wilson Cres                                      |              |
| 6  |         | 8:01 AM   | #6 Manley Pl   |              |
| 7  |         | 8:04 AM   | #41 Ashford Dr                                       |              |
| 8  | 8:04 AM | 8:05 AM   | Ashford Dr @ Harvard Dr                              |              |
| 9  |         | 8:05 AM   | #68 Ashford Dr                                       |              |
| 10 |         | 8:06 AM   | #36 Ashford Dr                                       |              |
| 11 | 8:07 AM | 8:08 AM   | Carlton Dr @ Yale Pl                                 |              |
| 12 |         | 8:09 AM   | JEFFERS DR & DIAMOND PL                              |              |
| 13 | 8:09 AM | 8:10 AM   | JEFFERS DR; MOUNT PEARL & WOODFORD PL; MOUNT PEARL   |              |
| 14 |         | 8:10 AM   | Jeffers Dr @ Badcock Pl                              |              |
| 15 |         | 8:11 AM   | #42 Jeffers Dr                                       |              |
| 16 | 8:11 AM | 8:12 AM   | 64 JEFFERS DR  | : 2024-06-30 |
| 17 |         | 8:14 AM   | 90 COMMONWEALTH AVE                                  |              |
| 18 |         | 8:14 AM   | WHITELEY DR; MOUNT PEARL & PUMPHREY AVE; MOUNT PEARL |              |
| 19 | 8:14 AM | 8:15 AM   | #58 Whiteley Dr                                      |              |
| 20 |         | 8:15 AM   | WHITELEY DR & THOMEY PL                              |              |
| 21 |         | 8:16 AM   | 3 WHITELEY DR; MOUNT PEARL; A1N                      |              |
| 22 |         | 8:19 AM   | MORTIMORE DR & GRAHAM PL                             |              |
| 23 | 8:19 AM | 8:20 AM   | Mortimore Dr @ Rodes Pl                              |              |
| 24 |         | 8:20 AM   | #15 Mortimore Dr                                     |              |
| 25 | 8:23 AM | 8:24 AM   | 54 MUNDEN DR; MOUNT PEARL; A1N                       | : 2024-06-30 |
| 26 | 8:25 AM | 8:27 AM   | Newtown Elementary                                   |              |



Route: 17-130-2 Run: 17-130-2 AM

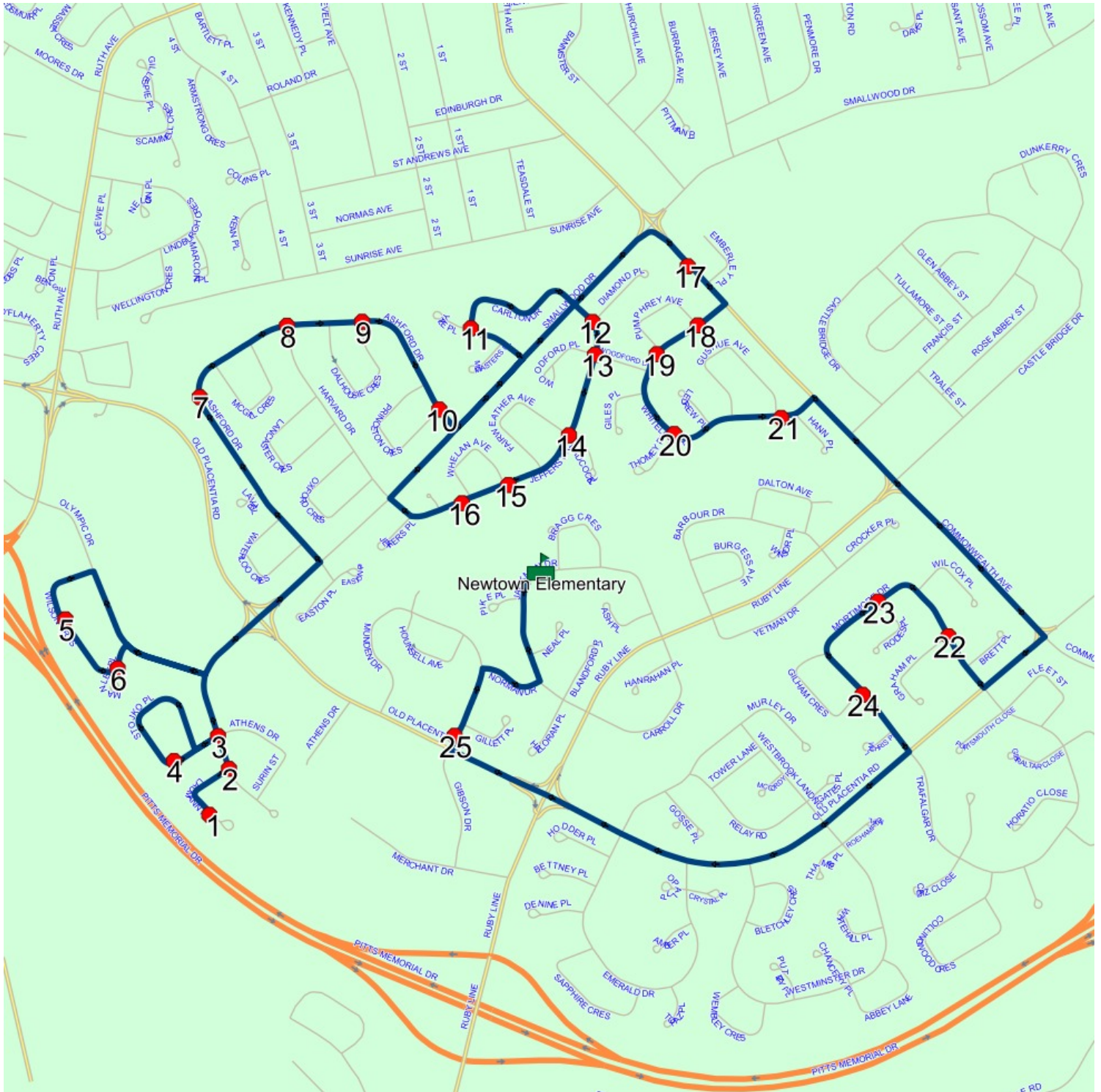

## Route: 17-130-2 Run: 17-130-2 PM

Route: 17-130-2

Operator: Executive Taxi Ltd.

Vehicle: 17-130-2

Description:

Schools: Newtown Elementary (312)

Run: 17-130-2 PM

Stops: 26

Start Time: 2:45 PM

Description:

End Time: 3:37 PM

Schools: Newtown Elementary

: 2024-06-30

| #  | Arrival | Departure | Description  |              |
|----|---------|-----------|--|--------------|
| 1  | 2:45 PM | 3:00 PM   | Newtown Elementary                                   |              |
| 2  | 3:01 PM | 3:02 PM   | 54 MUNDEN DR; MOUNT PEARL; A1N                       | : 2024-06-30 |
| 3  | 3:05 PM | 3:06 PM   | #15 Mortimore Dr                                     |              |
| 4  | 3:06 PM | 3:07 PM   | Mortimore Dr @ Rodes Pl                              |              |
| 5  | 3:07 PM |           | MORTIMORE DR & GRAHAM PL                             |              |
| 6  | 3:11 PM |           | WHITELEY DR; MOUNT PEARL & PUMPHREY AVE; MOUNT PEARL |              |
| 7  | 3:11 PM | 3:12 PM   | #58 Whiteley Dr                                      |              |
| 8  | 3:12 PM | 3:13 PM   | WHITELEY DR & THOMEY PL                              |              |
| 9  | 3:13 PM | 3:14 PM   | 3 WHITELEY DR; MOUNT PEARL; A1N                      |              |
| 10 | 3:15 PM |           | COMMONWEALTH AVE & EMBERLEY PL                       |              |
| 11 | 3:18 PM | 3:19 PM   | 64 JEFFERS DR  | : 2024-06-30 |
| 12 | 3:19 PM | 3:20 PM   | #42 Jeffers Dr                                       |              |
| 13 | 3:20 PM |           | Jeffers Dr @ Badcock Pl                              |              |
| 14 | 3:21 PM |           | JEFFERS DR; MOUNT PEARL & WOODFORD PL; MOUNT PEARL   |              |
| 15 | 3:21 PM | 3:22 PM   | JEFFERS DR & DIAMOND PL                              |              |
| 16 | 3:22 PM | 3:23 PM   | Carlton Dr @ Yale Pl                                 |              |
| 17 | 3:25 PM |           | #36 Ashford Dr                                       |              |
| 18 | 3:26 PM |           | #68 Ashford Dr                                       |              |
| 19 | 3:26 PM |           | Ashford Dr @ Harvard Dr                              |              |
| 20 | 3:27 PM |           | #41 Ashford Dr                                       |              |
| 21 | 3:30 PM |           | #6 Manley Pl   |              |
| 22 | 3:30 PM | 3:31 PM   | #15 Wilson Cres                                      |              |
| 23 | 3:33 PM |           | Smallwood Dr @ Stojko Pl                             |              |
| 24 | 3:35 PM |           | 40 STOJKO PL   | : 2025-06-30 |
| 25 | 3:36 PM |           | Smallwood Dr @ Laumann Pl                            |              |
| 26 | 3:36 PM | 3:37 PM   | 27 LAUMANN PL; MOUNT PEARL; A1N                      | : 2025-06-30 |



Route: 17-130-2 Run: 17-130-2 PM

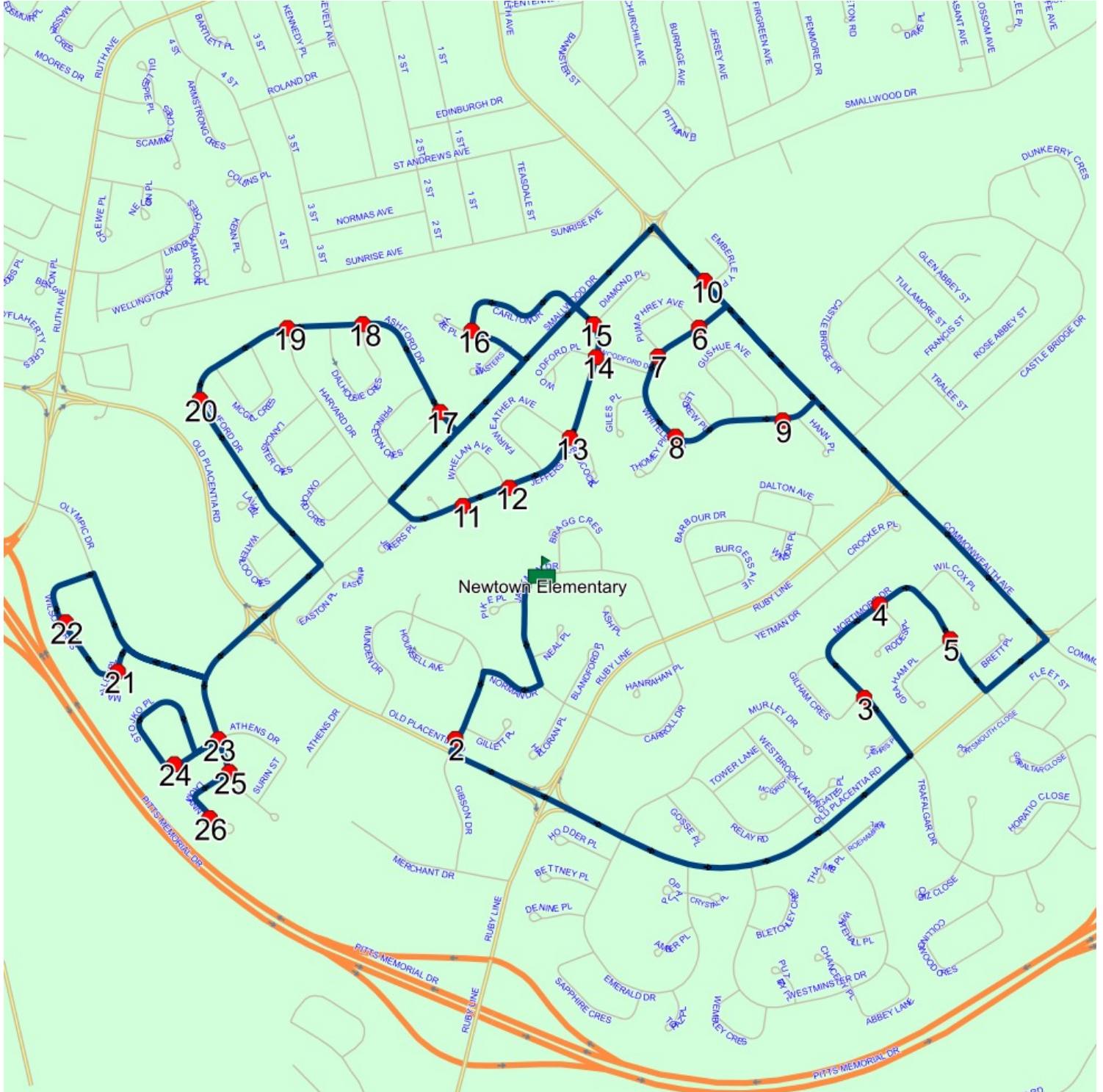

## Route: 17-130-4 Run: 17-130-4 AM

Route: 17-130-4

Operator: Executive Taxi Ltd.

Vehicle: 17-130-4

Description:

Schools: Newtown Elementary (312)

Run: 17-130-4 AM

Stops: 15

Start Time: 8:04 AM

Description:

End Time: 8:27 AM

Schools: Newtown Elementary

: 2024-06-30

| #  | Arrival | Departure | Description                                  |
|----|---------|-----------|--|
| 1  |         | 8:04 AM   | TEAKWOOD DR & CHEESEMAN DR                   |
| 2  |         | 8:04 AM   | MAILBOXES NEAR 80 TEAKWOOD DR; ST JOHNS; A1H |
| 3  | 8:05 AM | 8:06 AM   | SUMAC ST; ST JOHNS & DOUGLAS ST; ST JOHNS    |
| 4  | 8:06 AM | 8:07 AM   | Sumac St @ Sitka St                          |
| 5  | 8:07 AM | 8:08 AM   | 43 KENAI CR                                  |
| 6  | 8:08 AM | 8:09 AM   | Kenai Cres @ Sitka St                        |
| 7  | 8:11 AM | 8:12 AM   | #66 Palm Dr                                  |
| 8  | 8:12 AM | 8:13 AM   | #36 Palm Dr                                  |
| 9  |         | 8:13 AM   | 10 PALM DR; ST JOHNS; A1H                    |
| 10 | 8:14 AM | 8:15 AM   | 18 BAYBERRY PL; ST JOHNS; A1H                |
| 11 |         | 8:16 AM   | #48 Bayberry Pl                              |
| 12 | 8:17 AM | 8:18 AM   | 15 TEAKWOOD DR; ST JOHNS; A1H                |
| 13 | 8:18 AM | 8:19 AM   | #50 Almond Cres                              |
| 14 | 8:19 AM | 8:20 AM   | 10 ALMOND CRES; ST JOHNS; A1H                |
| 15 | 8:25 AM | 8:27 AM   | Newtown Elementary                           |

: 2025-06-30

Route: 17-130-4 Run: 17-130-4 AM

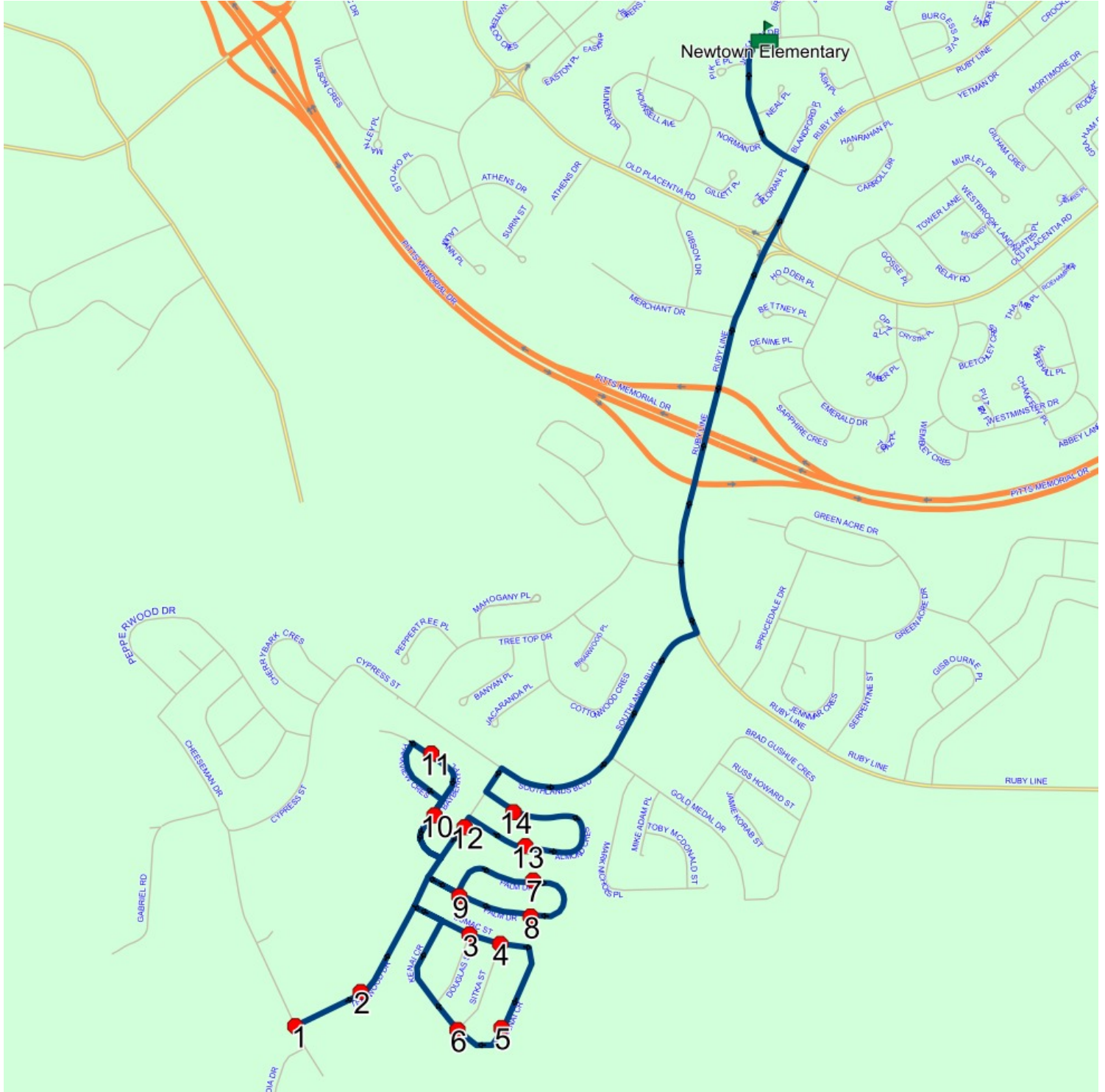



## Route: 17-130-4 Run: 17-130-4 PM

Route: 17-130-4

Operator: Executive Taxi Ltd.

Vehicle: 17-130-4

Description:

Schools: Newtown Elementary (312)

Run: 17-130-4 PM

Stops: 15

Start Time: 2:45 PM

Description:

End Time: 3:23 PM

Schools: Newtown Elementary

: 2024-06-30

| #  | Arrival | Departure | Description                                  |
|----|---------|-----------|--|
| 1  | 2:45 PM | 3:00 PM   | Newtown Elementary : 2025-06-30              |
| 2  | 3:05 PM | 3:06 PM   | 10 ALMOND CRES; ST JOHNS; A1H                |
| 3  | 3:06 PM | 3:07 PM   | #50 Almond Cres                              |
| 4  | 3:08 PM |           | 15 TEAKWOOD DR; ST JOHNS; A1H                |
| 5  | 3:09 PM | 3:10 PM   | #48 Bayberry Pl                              |
| 6  | 3:11 PM |           | 18 BAYBERRY PL; ST JOHNS; A1H                |
| 7  | 3:12 PM | 3:13 PM   | 10 PALM DR; ST JOHNS; A1H                    |
| 8  | 3:13 PM | 3:14 PM   | #36 Palm Dr                                  |
| 9  | 3:15 PM |           | #66 Palm Dr                                  |
| 10 | 3:18 PM |           | Kenai Cres @ Sitka St                        |
| 11 | 3:18 PM | 3:19 PM   | 43 KENAI CR                                  |
| 12 | 3:20 PM | 3:21 PM   | Sumac St @ Sitka St                          |
| 13 | 3:21 PM |           | SUMAC ST; ST JOHNS & DOUGLAS ST; ST JOHNS    |
| 14 | 3:23 PM |           | MAILBOXES NEAR 80 TEAKWOOD DR; ST JOHNS; A1H |
| 15 | 3:23 PM |           | TEAKWOOD DR & CHEESEMAN DR                   |



## Route: 23-735-1 Run: 23-735-1 AM

Route: 23-735-1

Operator: Executive Taxi Ltd.

Vehicle: 23-735-1

Description:

Schools: Newtown Elementary (312)

Run: 23-735-1 AM

Stops: 12

Start Time: 7:56 AM

Description:

End Time: 8:27 AM

Schools: Newtown Elementary

: 2024-06-30

| #  | Arrival | Departure | Description  |
|----|---------|-----------|--|
| 1  | 7:57 AM | 7:58 AM   | 110 PEARLTOWN RD                                   |
| 2  | 7:58 AM | 7:59 AM   | BROOKFIELD RD; ST. JOHN'S & PEARLTOWN RD; ST JOHNS |
| 3  | 8:03 AM | 8:04 AM   | 191 BROOKFIELD RD; ST JOHNS; A1E                   |
| 4  |         | 8:06 AM   | Brookfield Rd @ Tobins Rd                          |
| 5  |         | 8:07 AM   | #300 Brookfield Rd                                 |
| 6  | 8:10 AM | 8:11 AM   | 89 CASTLE BRIDGE DR; ST JOHNS; A1N                 |
| 7  | 8:11 AM | 8:12 AM   | Castle Brdige Dr @ Francis St                      |
| 8  | 8:14 AM | 8:15 AM   | 22 TULLAMORE ST; ST JOHNS; A1N                     |
| 9  | 8:15 AM | 8:16 AM   | Glen Abbey St @ Castle Bridge Dr                   |
| 10 | 8:16 AM | 8:17 AM   | GLEN ABBEY ST & ALDERGROVE PL                      |
| 11 |         | 8:19 AM   | COMMONWEALTH AVE & EMBERLEY PL                     |
| 12 | 8:25 AM | 8:27 AM   | Newtown Elementary                                 |

Route: 23-735-1 Run: 23-735-1 AM

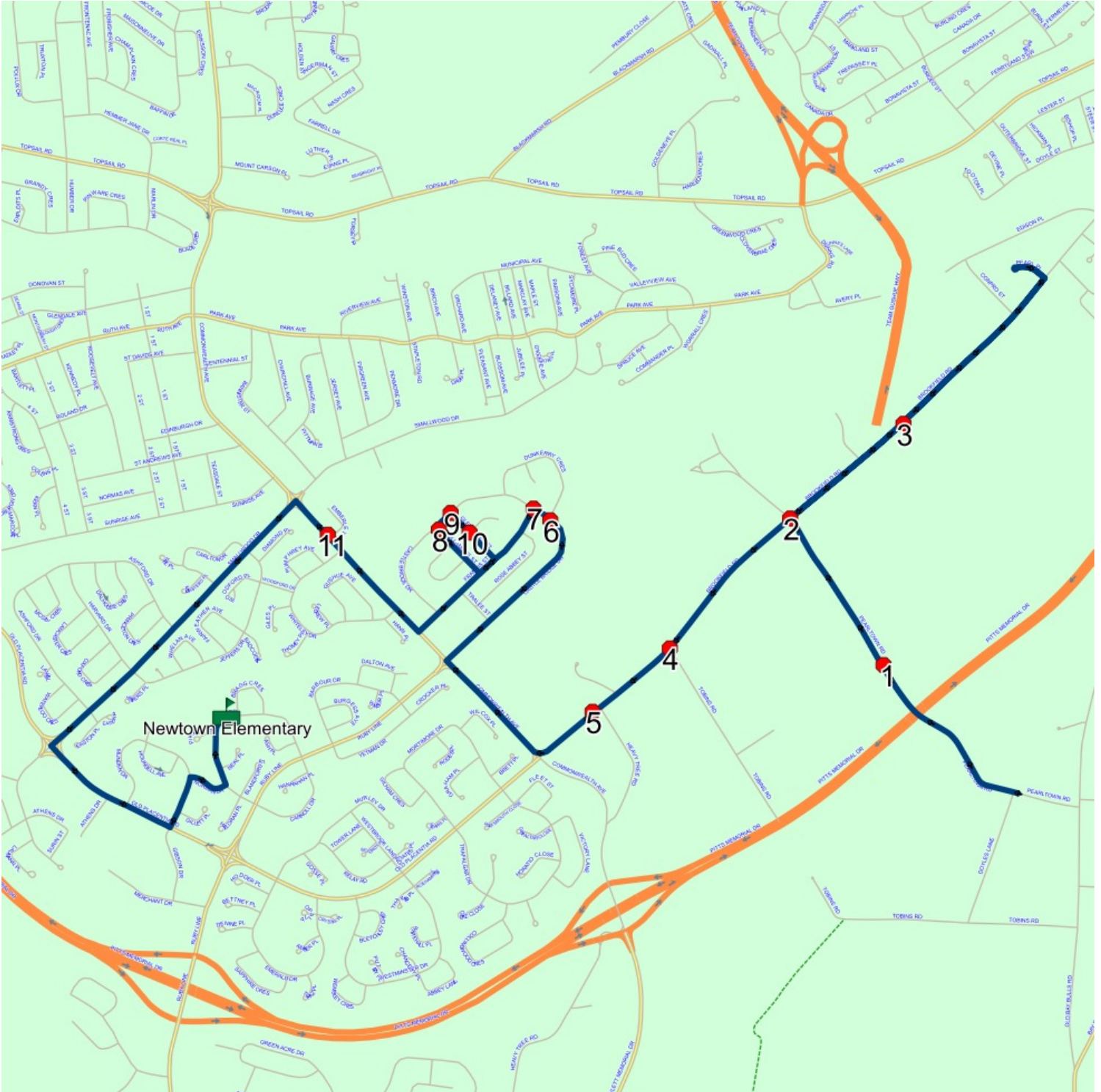

## Route: 23-735-1 Run: 23-735-1 PM

Route: 23-735-1

Operator: Executive Taxi Ltd.

Vehicle: 23-735-1

Description:

Schools: Newtown Elementary (312)

Run: 23-735-1 PM

Stops: 12

Start Time: 2:45 PM

Description:

End Time: 3:30 PM

Schools: Newtown Elementary

: 2024-06-30

| #  | Arrival | Departure | Description  |
|----|---------|-----------|--|
| 1  | 2:45 PM | 3:00 PM   | Newtown Elementary                                 |
| 2  | 3:04 PM |           | 90 COMMONWEALTH AVE                                |
| 3  | 3:07 PM | 3:08 PM   | GLEN ABBEY ST & ALDERGROVE PL                      |
| 4  | 3:08 PM | 3:09 PM   | Glen Abbey St @ Castle Bridge Dr                   |
| 5  | 3:10 PM | 3:11 PM   | 22 TULLAMORE ST; ST JOHNS; A1N                     |
| 6  | 3:12 PM | 3:13 PM   | Castle Brdige Dr @ Francis St                      |
| 7  | 3:14 PM | 3:15 PM   | 89 CASTLE BRIDGE DR; ST JOHNS; A1N                 |
| 8  | 3:18 PM |           | #300 Brookfield Rd                                 |
| 9  | 3:19 PM | 3:20 PM   | Brookfield Rd @ Tobins Rd                          |
| 10 | 3:21 PM |           | BROOKFIELD RD; ST. JOHN'S & PEARLTOWN RD; ST JOHNS |
| 11 | 3:22 PM | 3:23 PM   | 191 BROOKFIELD RD; ST JOHNS; A1E                   |
| 12 | 3:28 PM | 3:29 PM   | 110 PEARLTOWN RD                                   |



Route: 23-735-1 Run: 23-735-1 PM

