

Route: GAN 01 Run: GC/SP 01 PM

Route: GAN 01 Operator: Gov (Gander)

Vehicle: 429-20

Description: Gander Route 1

Schools: Gander Collegiate (418) , St. Paul's Intermediate School (420) , Gander Academy (417) , Gander Elementary School (495)

Run: GC/SP 01 PM

Description:

Stops: 8

Start Time: 2:07 PM

End Time: 3:36 PM

Schools: Gander Collegiate, St. Paul's Intermediate School, Gander Academy, Gander Elementary School

#	Arrival	Departure	Description
1	2:07 PM	2:34 PM	Gander Collegiate Driveway
2	2:40 PM	2:55 PM	Gander Academy Driveway
3		3:10 PM	Gander Elementary School
4	3:30 PM		76 KINGS RD
5	3:32 PM		56 KINGS RD
6	3:33 PM		15 KINGS RD
7	3:34 PM	3:35 PM	1 KINGS RD
8	3:36 PM		TURNAROUND

Route: GAN 01 Run: GC/SP 01 PM



Route: GAN 01 Run: GC/SP 01A AM

Route: GAN 01 Operator: Gov (Gander)

Vehicle: 429-20

Description: Gander Route 1

Schools: Gander Collegiate (418) , St. Paul's Intermediate School (420)

Run: GC/SP 01A AM

Stops: 7

Start Time: 7:38 AM

Description: Benton

End Time: 8:01 AM

Schools: Gander Collegiate, St. Paul's Intermediate School

#	Arrival	Departure	Description
1		7:38 AM	TURNAROUND
2		7:40 AM	1 KINGS RD
3		7:41 AM	15 KINGS RD
4		7:42 AM	56 KINGS RD
5		7:44 AM	76 KINGS RD
6	7:59 AM		Gander Collegiate Driveway
7	8:00 AM	8:01 AM	St. Paul's Intermediate School Driveway

Route: GAN 01 Run: GC/SP 01A AM



Route: GAN 02 Run: GC/SP 02A AM

Route: GAN 02 Operator: Gov (Gander)

Vehicle: 328-15

Description:

Schools: Gander Collegiate (418) , St. Paul's Intermediate School (420)

Run: GC/SP 02A AM

Stops: 8

Start Time: 7:42 AM

Description:

End Time: 8:01 AM

Schools: Gander Collegiate, St. Paul's Intermediate School

#	Arrival	Departure	Description
1		7:42 AM	COURTESY STOP FAMILY RESPONSIBILITY ZONE (175 BYRD AVE)
2	7:43 AM	7:44 AM	87 Rickenbacker
3	7:48 AM	7:49 AM	71 Blackwood Drive
4	7:50 AM	7:51 AM	25 Blackwood Drive
5		7:52 AM	31 EDINBURGH AVE; GANDER; A1V : 2024-06-30
6	7:52 AM	7:54 AM	55 Edinburgh
7	7:58 AM	7:59 AM	Gander Collegiate Driveway : 2024-06-30
8	8:00 AM	8:01 AM	St. Paul's Intermediate School Driveway

Route: GAN 02 Run: GC/SP 02A AM

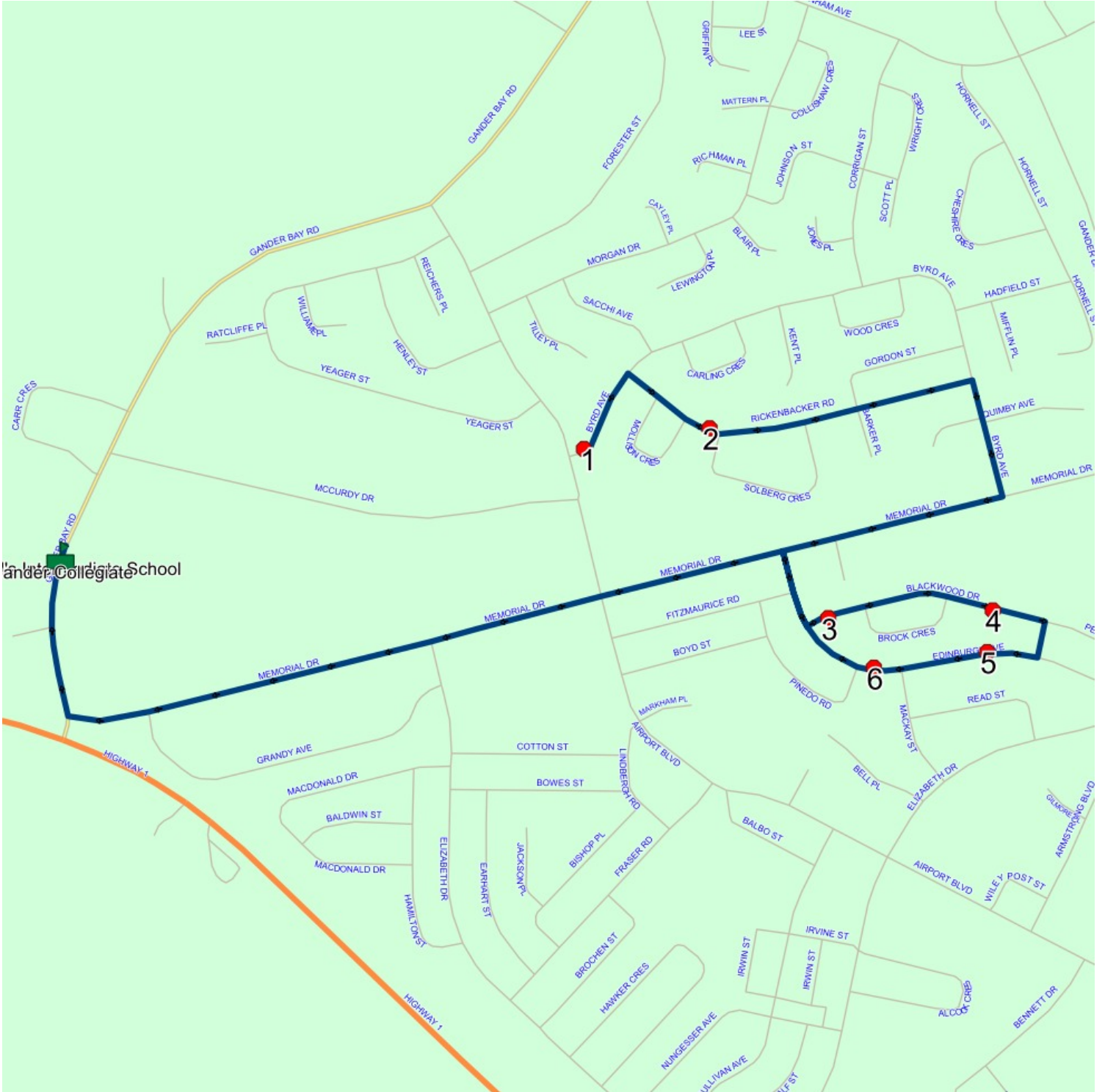

Route: GAN 02 Run: GC/SP 02A PM

Route: GAN 02 Operator: Gov (Gander)

Vehicle: 328-15

Description:

Schools: Gander Collegiate (418) , St. Paul's Intermediate School (420)

Run: GC/SP 02A PM

Stops: 7

Start Time: 2:17 PM

Description:

End Time: 2:37 PM

Schools: Gander Collegiate, St. Paul's Intermediate School

#	Arrival	Departure	Description	
1	2:17 PM	2:20 PM	Gander Collegiate Driveway	: 2024-06-30
2	2:25 PM	2:26 PM	55 Edinburgh	
3	2:26 PM	2:27 PM	31 EDINBURGH AVE; GANDER; A1V	: 2024-06-30
4	2:28 PM	2:29 PM	25 Blackwood Drive	
5	2:30 PM	2:31 PM	71 Blackwood Drive	
6	2:35 PM	2:36 PM	87 Rickenbacker	
7	2:37 PM		COURTESY STOP FAMILY RESPONSIBILITY ZONE (175 BYRD AVE)	

Route: GAN 02 Run: GC/SP 02A PM

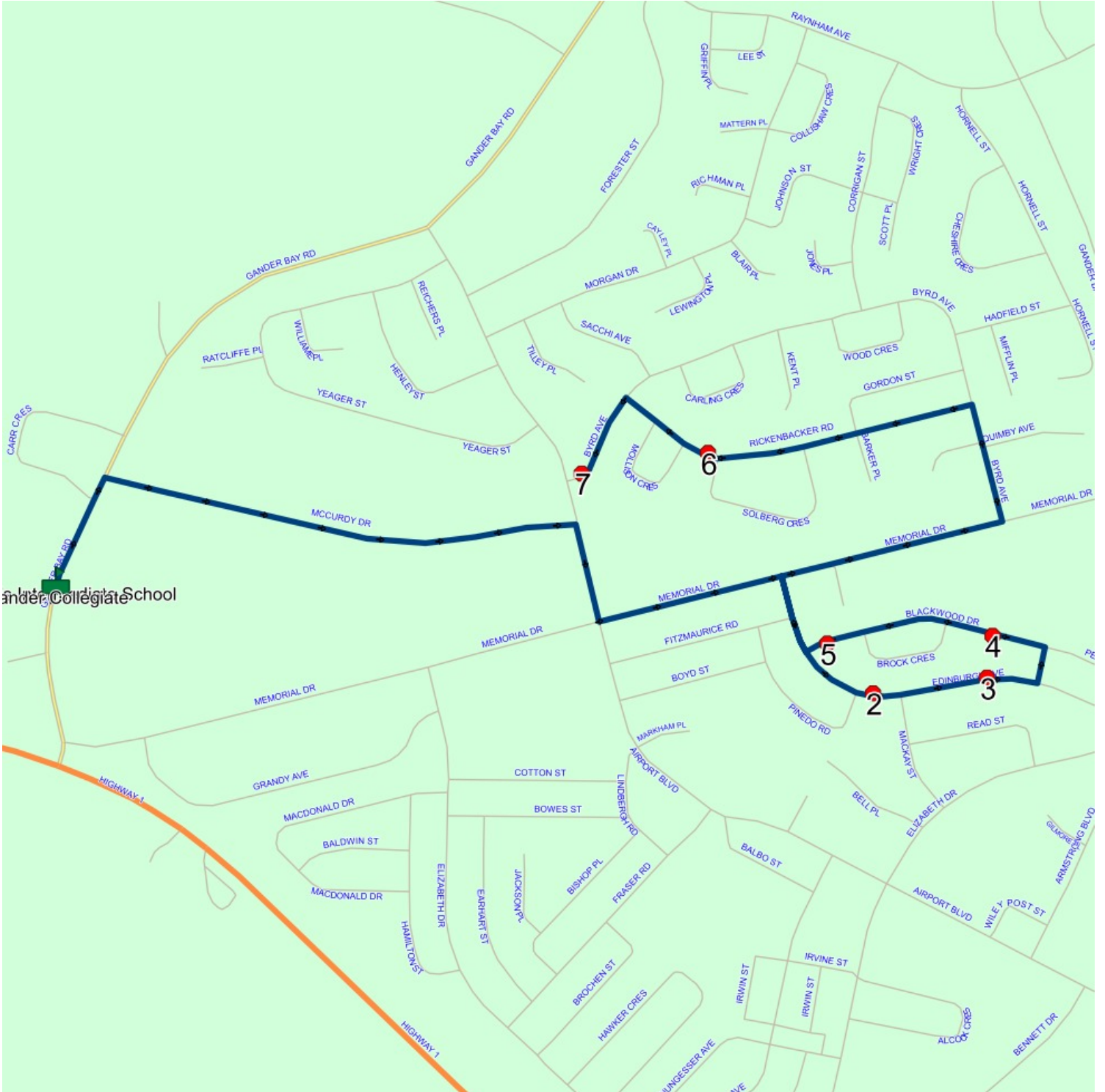

Route: GAN 03 Run: GC/SP 03A AM

Route: GAN 03 Operator: Gov (Gander)

Vehicle: 285-14

Description:

Schools: Gander Collegiate (418) , St. Paul's Intermediate School (420)

Run: GC/SP 03A AM

Stops: 8

Start Time: 7:37 AM

Description:

End Time: 8:02 AM

Schools: Gander Collegiate, St. Paul's Intermediate School

#	Arrival	Departure	Description
1		7:37 AM	GANDER BAY RD TURNAROUND
2	7:37 AM	7:38 AM	500 GANDER BAY RD
3	7:41 AM	7:42 AM	Mitchell @Bannock St
4	7:43 AM	7:44 AM	BANNOCK ST; GANDER & BRIGGS ST; GANDER
5	7:46 AM	7:47 AM	Between 22-24 Cochran St
6	7:51 AM	7:53 AM	EDINBURGH AVE/ OLD MR. T'S
7	7:58 AM	7:59 AM	Gander Collegiate Driveway
8	8:00 AM	8:02 AM	St. Paul's Intermediate School Driveway

Route: GAN 03 Run: GC/SP 03A AM



Route: GAN 03 Run: GC/SP 03A PM

Route: GAN 03 Operator: Gov (Gander)

Vehicle: 285-14

Description:

Schools: Gander Collegiate (418) , St. Paul's Intermediate School (420)

Run: GC/SP 03A PM

Stops: 7

Start Time: 2:07 PM

Description:

End Time: 2:42 PM

Schools: Gander Collegiate, St. Paul's Intermediate School

#	Arrival	Departure	Description
1	2:07 PM	2:20 PM	Gander Collegiate Driveway
2	2:26 PM	2:27 PM	EDINBURGH AVE/ OLD MR. T'S
3	2:31 PM	2:32 PM	Between 22-24 Cochran St
4	2:34 PM	2:35 PM	BANNOCK ST; GANDER & BRIGGS ST; GANDER
5	2:36 PM	2:38 PM	Mitchell @Bannock St
6	2:41 PM		500 GANDER BAY RD
7	2:42 PM		GANDER BAY RD TURNAROUND

Route: GAN 03 Run: GC/SP 03A PM

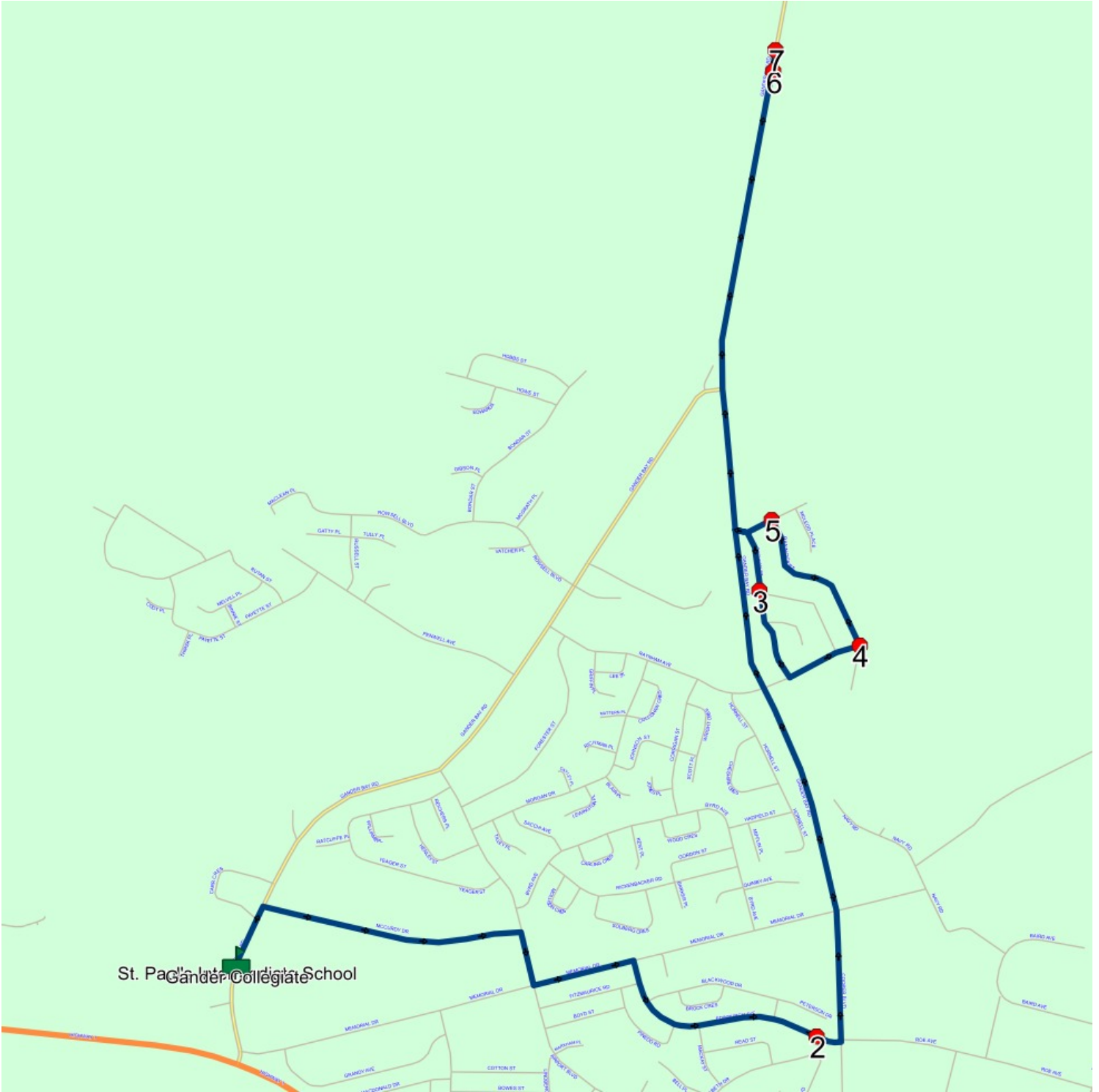

Route: GAN 04 Run: GC/SP 04 AM

Route: GAN 04 Operator: Gov (Gander)

Vehicle: 006-17

Description:

Schools: Gander Collegiate (418) , St. Paul's Intermediate School (420)

Run: GC/SP 04 AM

Stops: 6

Start Time: 7:44 AM

Description:

End Time: 8:02 AM

Schools: Gander Collegiate, St. Paul's Intermediate School

#	Arrival	Departure	Description
1	7:44 AM	7:45 AM	134 PENWELL AVE; GANDER; A1V
2	7:46 AM	7:47 AM	Payette at Thirsk
3	7:48 AM	7:50 AM	Binnie St @ Corner of Melvill
4	7:52 AM	7:53 AM	Stop sign on Payette @pennwell
5	7:58 AM	7:59 AM	Gander Collegiate Driveway
6	8:00 AM	8:02 AM	St. Paul's Intermediate School Driveway

Route: GAN 04 Run: GC/SP 04 AM



Route: GAN 04 Run: GC/SP 04 PM

Route: GAN 04 Operator: Gov (Gander)

Vehicle: 006-17

Description:

Schools: Gander Collegiate (418) , St. Paul's Intermediate School (420)

Run: GC/SP 04 PM

Stops: 5

Start Time: 2:07 PM

Description:

End Time: 2:33 PM

Schools: Gander Collegiate, St. Paul's Intermediate School

#	Arrival	Departure	Description
1	2:07 PM	2:20 PM	Gander Collegiate Driveway
2	2:24 PM	2:25 PM	Stop sign on Payette @pennwell
3	2:28 PM	2:29 PM	Binnie St @ Corner of Melvill
4	2:30 PM	2:32 PM	Payette at Thirsk
5	2:33 PM		134 PENWELL AVE; GANDER; A1V

Route: GAN 04 Run: GC/SP 04 PM



Route: GAN 05 Run: GC/SP 05A AM

Route: GAN 05 Operator: Gov (Gander)

Vehicle: 400-19

Description:

Schools: St. Paul's Intermediate School (420) , Gander Collegiate (418)

Run: GC/SP 05A AM

Stops: 9

Start Time: 7:35 AM

Description:

End Time: 7:57 AM

Schools: St. Paul's Intermediate School, Gander Collegiate

#	Arrival	Departure	Description
1	7:35 AM	7:36 AM	60 PENWELL AVE/ POLELINE
2		7:36 AM	Penwell @ Dehavilland St
3		7:41 AM	Bondar @Howe
4	7:42 AM	7:43 AM	Hobbs St @ House #24
5	7:44 AM	7:45 AM	Howe St @ Corner of EdwardsPI
6		7:47 AM	Bondar @ Gibson
7	7:49 AM	7:50 AM	Rowsell @ Vatcher
8	7:53 AM	7:54 AM	St. Paul's Intermediate School Driveway
9	7:55 AM	7:57 AM	Gander Collegiate Driveway

Route: GAN 05 Run: GC/SP 05A AM



Route: GAN 05 Run: GC/SP 05A PM

Route: GAN 05 Operator: Gov (Gander)

Vehicle: 400-19

Description:

Schools: Gander Collegiate (418) , St. Paul's Intermediate School (420)

Run: GC/SP 05A PM

Stops: 8

Start Time: 2:17 PM

Description:

End Time: 2:39 PM

Schools: Gander Collegiate, St. Paul's Intermediate School

#	Arrival	Departure	Description
1	2:17 PM	2:20 PM	Gander Collegiate Driveway
2	2:24 PM	2:25 PM	Rowsell @ Vatcher
3	2:26 PM	2:27 PM	Bondar @ Gibson
4	2:28 PM		Bondar @Howe
5	2:30 PM		Hobbs St @ House #24
6	2:32 PM		Howe St @ Corner of EdwardsPI
7	2:38 PM		Penwell @ Dehavilland St
8	2:38 PM	2:39 PM	60 PENWELL AVE/ POLELINE

Route: GAN 05 Run: GC/SP 05A PM



Route: GAN 06 Run: GC/SP 06A AM

Route: GAN 06 Operator: Gov (Gander)

Vehicle: 187-11

Description:

Schools: Gander Collegiate (418) , St. Paul's Intermediate School (420)

Run: GC/SP 06A AM

Stops: 9

Start Time: 7:39 AM

Description:

End Time: 8:01 AM

Schools: Gander Collegiate, St. Paul's Intermediate School

#	Arrival	Departure	Description
1	7:39 AM	7:40 AM	ROBERTSON AVE
2	7:42 AM	7:43 AM	TOWERS AVE/ PETER PAN
3	7:44 AM	7:45 AM	CURTISS AVE/ MAIL BOX
4		7:46 AM	25 Curtis Ave
5		7:47 AM	49 GRAY AVE
6	7:53 AM	7:54 AM	HAMILTON ST & BALDWIN ST
7		7:55 AM	COURTESY STOP FAMILY RESPONSIBILITY ZONE (GRANDY AVE & ELIZABETH DR)
8	7:58 AM	7:59 AM	Gander Collegiate Driveway
9	8:00 AM	8:01 AM	St. Paul's Intermediate School Driveway

Route: GAN 06 Run: GC/SP 06A AM

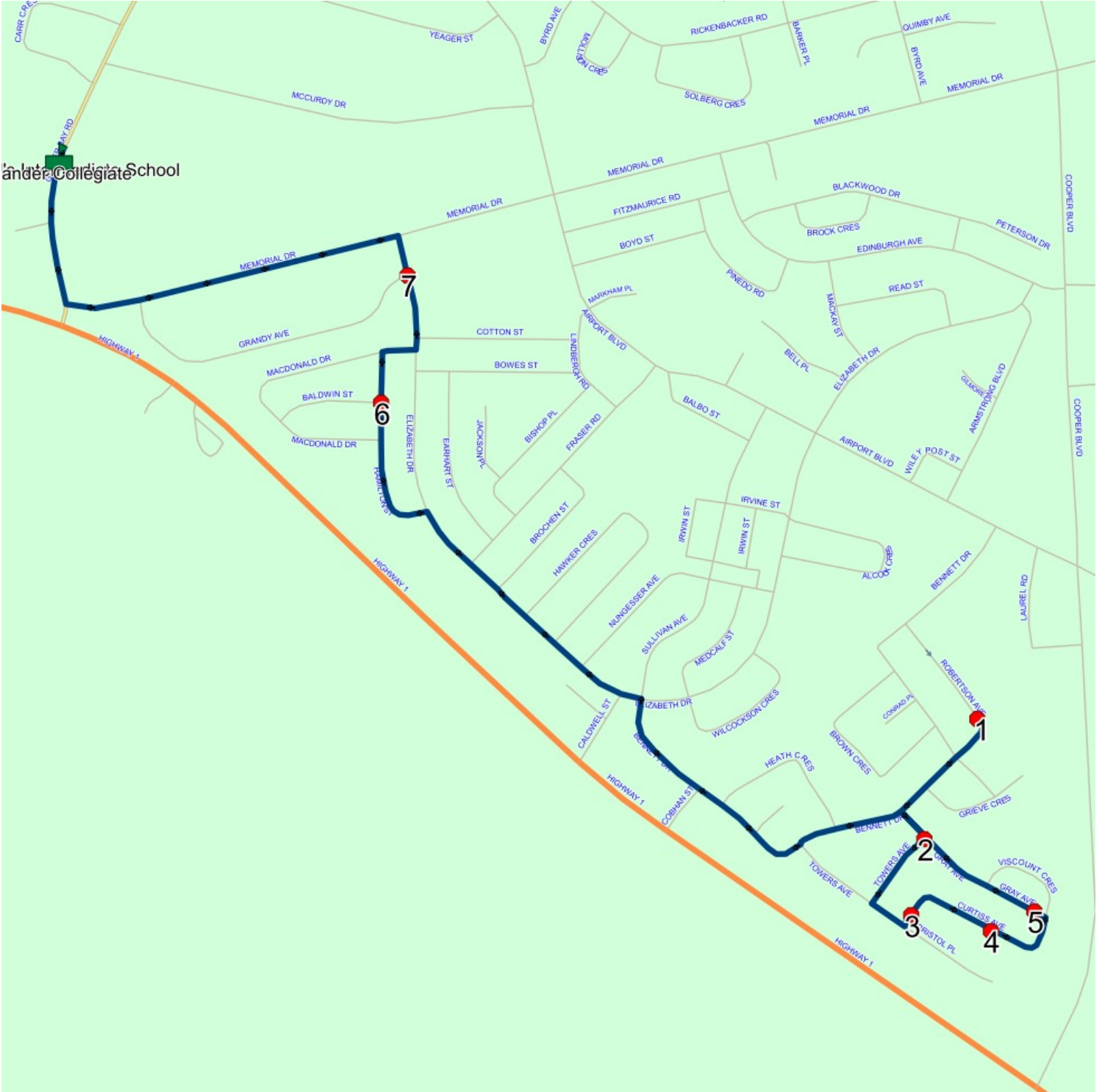

Route: GAN 06 Run: GC/SP 06A PM

Route: GAN 06 Operator: Gov (Gander)

Vehicle: 187-11

Description:

Schools: Gander Collegiate (418) , St. Paul's Intermediate School (420)

Run: GC/SP 06A PM

Stops: 9

Start Time: 2:17 PM

Description:

End Time: 2:40 PM

Schools: Gander Collegiate, St. Paul's Intermediate School

#	Arrival	Departure	Description
1	2:17 PM	2:20 PM	Gander Collegiate Driveway
2	2:23 PM		COURTESY STOP FAMILY RESPONSIBILITY ZONE (GRANDY AVE & ELIZABETH DR)
3	2:24 PM	2:25 PM	HAMILTON ST & BALDWIN ST
4	2:29 PM	2:30 PM	67 BENNETT DR
5	2:30 PM	2:31 PM	37 TOWERS AVE/ PETER PAN
6	2:33 PM	2:34 PM	CURTISS AVE/ MAIL BOX
7	2:34 PM	2:35 PM	25 Curtis Ave
8	2:35 PM	2:36 PM	49 GRAY AVE
9	2:39 PM	2:40 PM	ROBERTSON AVE

Route: GAN 06 Run: GC/SP 06A PM

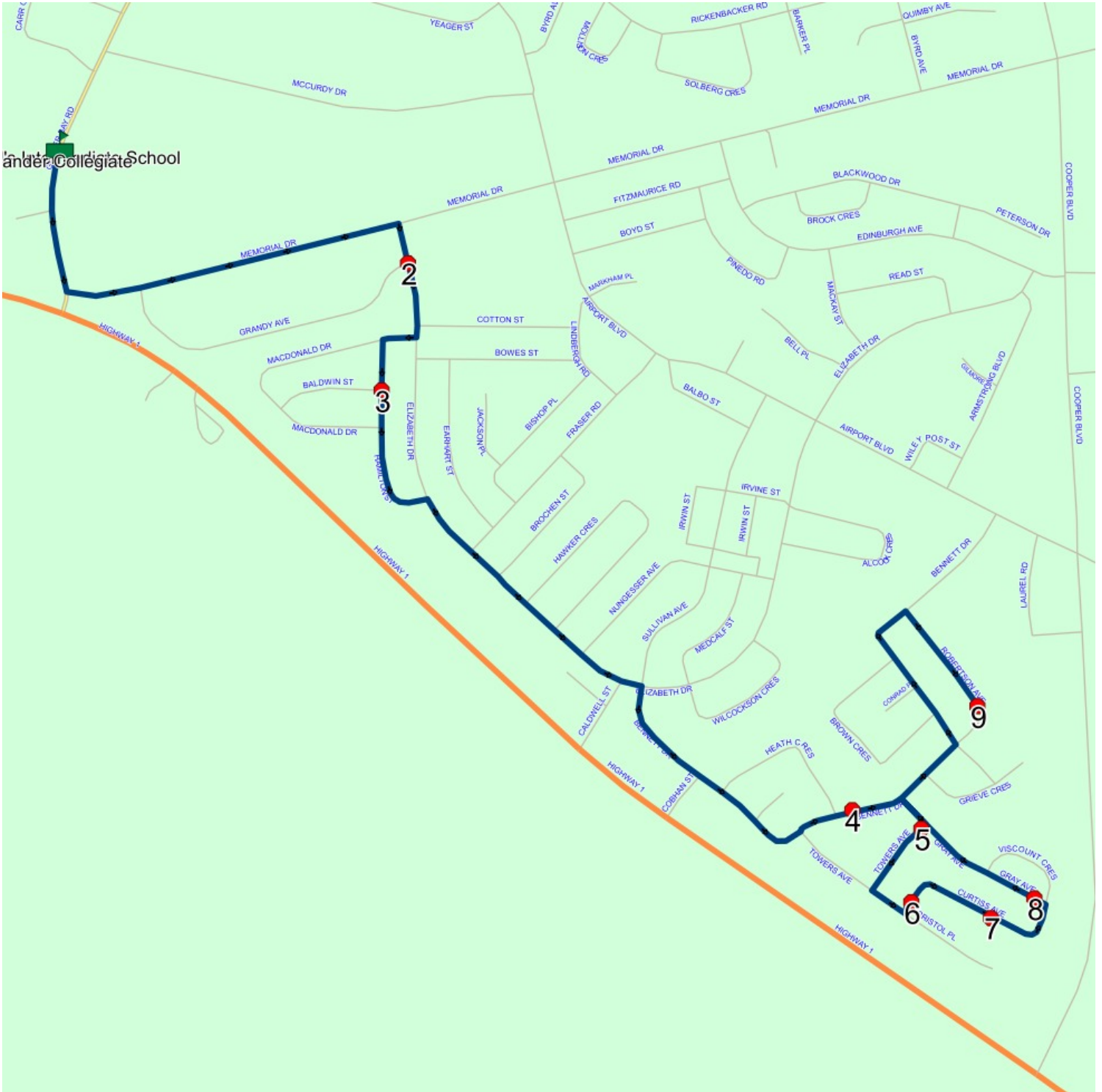

Route: GAN 07 Run: GC/SP 07 AM

Route: GAN 07 Operator: Gov (Gander)

Vehicle: 401-19

Description:

Schools: Gander Collegiate (418) , St. Paul's Intermediate School (420)

Run: GC/SP 07 AM

Description:

Stops: 6

Start Time: 7:45 AM

End Time: 8:02 AM

Schools: Gander Collegiate, St. Paul's Intermediate School

#	Arrival	Departure	Description
1	7:45 AM	7:47 AM	127 BENNETT DR/ B& B APPTS
2	7:49 AM	7:50 AM	HEATH CRE @ BENNETT
3	7:52 AM	7:54 AM	203 ELIZABETH DR/ BOARD OFFICE
4		7:55 AM	COURTESY STOP FAMILY RESPONSIBILITY ZONE (GRANDY AVE & ELIZABETH DR)
5	7:58 AM	7:59 AM	Gander Collegiate Driveway
6	8:00 AM	8:02 AM	St. Paul's Intermediate School Driveway

Route: GAN 07 Run: GC/SP 07 AM

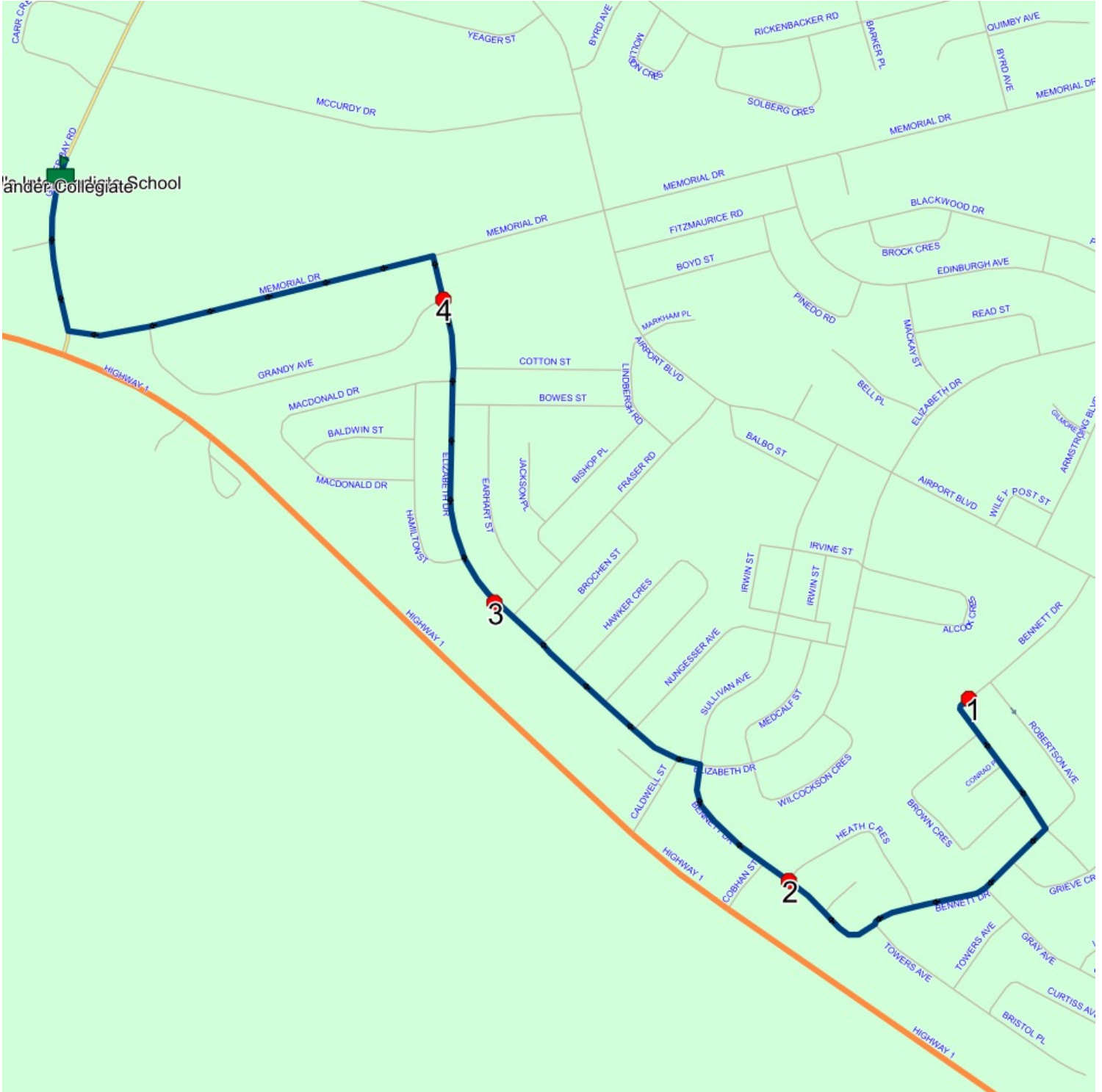

Route: GAN 07 Run: GC/SP 07 PM

Route: GAN 07 Operator: Gov (Gander)

Vehicle: 401-19

Description:

Schools: Gander Collegiate (418) , St. Paul's Intermediate School (420)

Run: GC/SP 07 PM

Stops: 6

Start Time: 2:16 PM

Description:

End Time: 2:33 PM

Schools: Gander Collegiate, St. Paul's Intermediate School

#	Arrival	Departure	Description
1	2:16 PM	2:20 PM	Gander Collegiate Driveway
2	2:23 PM		COURTESY STOP FAMILY RESPONSIBILITY ZONE (GRANDY AVE & ELIZABETH DR)
3	2:24 PM	2:26 PM	203 ELIZABETH DR/ BOARD OFFICE
4	2:27 PM	2:28 PM	HEATH CRE @ BENNETT
5	2:29 PM	2:30 PM	67 BENNETT DR; GANDER; A1V
6	2:32 PM	2:33 PM	127 BENNETT DR/ B& B APPTS

Route: GAN 07 Run: GC/SP 07 PM

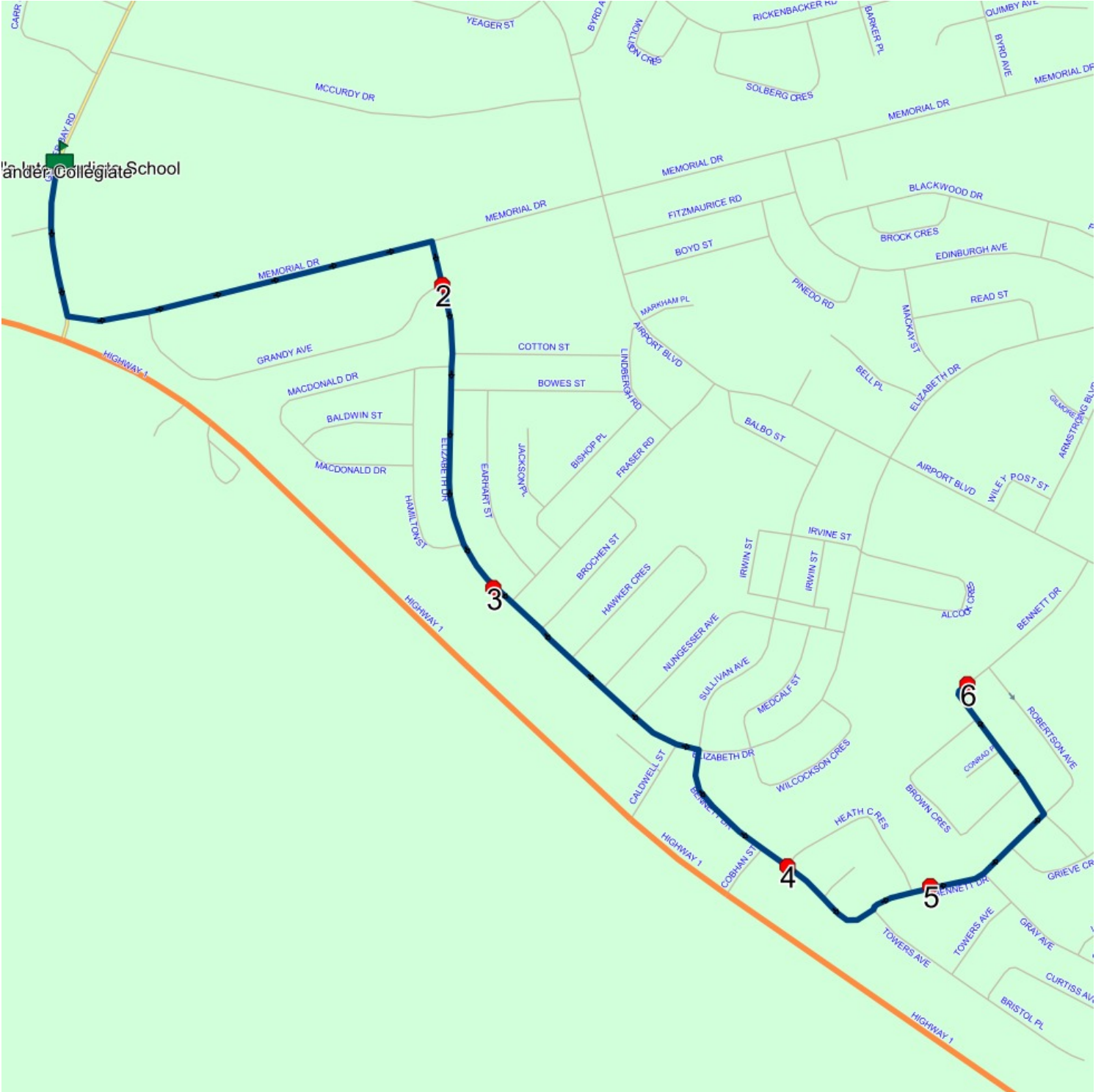

Route: GAN 08 Run: GC/SP 08A AM

Route: GAN 08 Operator: Gov (Gander)

Vehicle: 186-11

Description:

Schools: Gander Collegiate (418) , St. Paul's Intermediate School (420)

Run: GC/SP 08A AM

Stops: 7

Start Time: 7:45 AM

Description:

End Time: 8:01 AM

Schools: Gander Collegiate, St. Paul's Intermediate School

#	Arrival	Departure	Description
1	7:45 AM	7:46 AM	HORNELL ST & CHESHIRE CRES
2	7:46 AM	7:47 AM	37 HORNELL ST; GANDER; A1V
3	7:49 AM	7:50 AM	GORDON ST PLAYGROUND
4	7:51 AM	7:53 AM	BETWEEN 20 & 22 BYRD AVE
5	7:53 AM	7:54 AM	22 MEMORIAL DR
6	7:58 AM	7:59 AM	Gander Collegiate Driveway
7	8:00 AM	8:01 AM	St. Paul's Intermediate School Driveway

Route: GAN 08 Run: GC/SP 08A AM

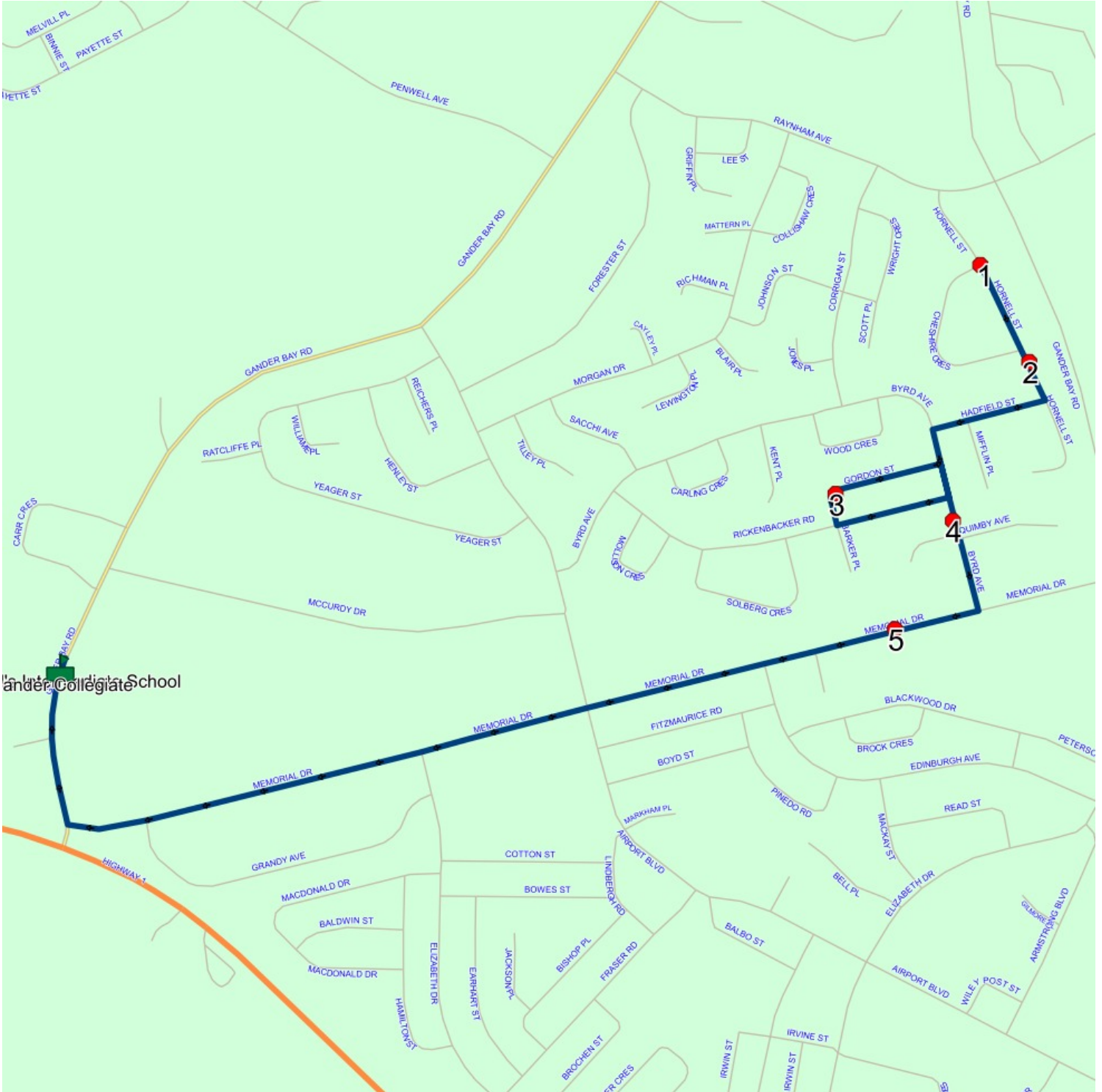

Route: GAN 08 Run: GC/SP 08A PM

Route: GAN 08 Operator: Gov (Gander)

Vehicle: 186-11

Description:

Schools: Gander Collegiate (418) , St. Paul's Intermediate School (420)

Run: GC/SP 08A PM

Stops: 6

Start Time: 2:07 PM

Description:

End Time: 2:34 PM

Schools: Gander Collegiate, St. Paul's Intermediate School

#	Arrival	Departure	Description
1	2:07 PM	2:20 PM	Gander Collegiate Driveway
2	2:24 PM	2:25 PM	22 MEMORIAL DR
3	2:26 PM	2:28 PM	BETWEEN 20 & 22 BYRD AVE.
4	2:29 PM	2:30 PM	GORDON ST PLAYGROUND
5	2:32 PM	2:33 PM	37 HORNELL ST; GANDER; A1V
6	2:33 PM	2:34 PM	HORNELL ST & CHESHIRE CRES

Route: GAN 08 Run: GC/SP 08A PM

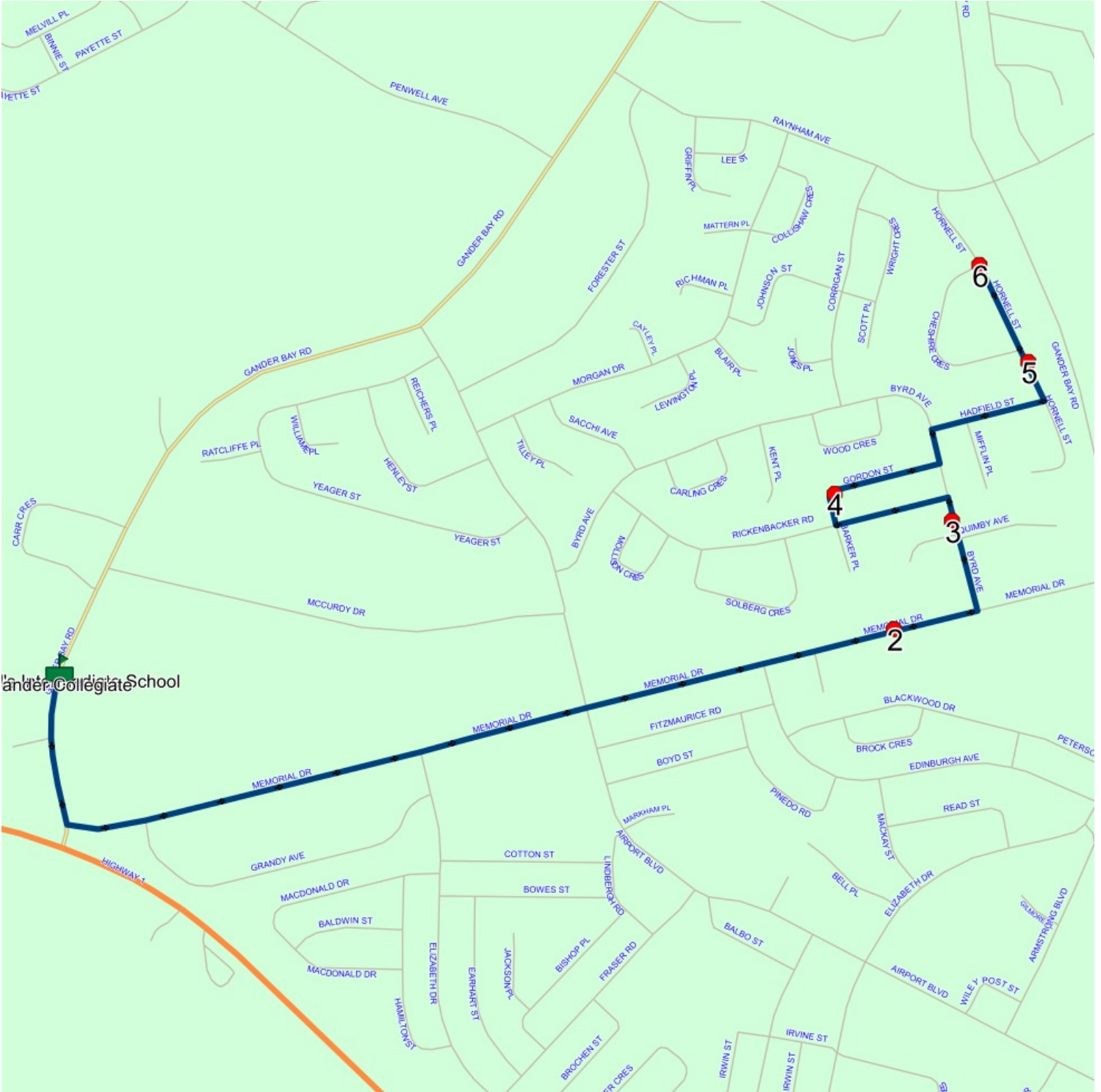

Route: GAN 09 Run: GC/SP 09A AM

Route: GAN 09 Operator: Gov (Gander)

Vehicle: 284-14

Description:

Schools: Gander Collegiate (418) , St. Paul's Intermediate School (420)

Run: GC/SP 09A AM

Stops: 6

Start Time: 7:48 AM

Description:

End Time: 8:01 AM (14 min)

Schools: Gander Collegiate, St. Paul's Intermediate School

#	Arrival	Departure	Description
1	7:48 AM	7:49 AM	Raynham between Forrester & Griffin
2	7:50 AM	7:51 AM	30 MORGAN DR; GANDER; A1V
3	7:52 AM	7:53 AM	76 morgan Dr
4	7:53 AM	7:54 AM	122 Morgan Dr
5	7:58 AM	7:59 AM	Gander Collegiate Driveway
6	8:00 AM	8:01 AM	St. Paul's Intermediate School Driveway

Route: GAN 09 Run: GC/SP 09A AM

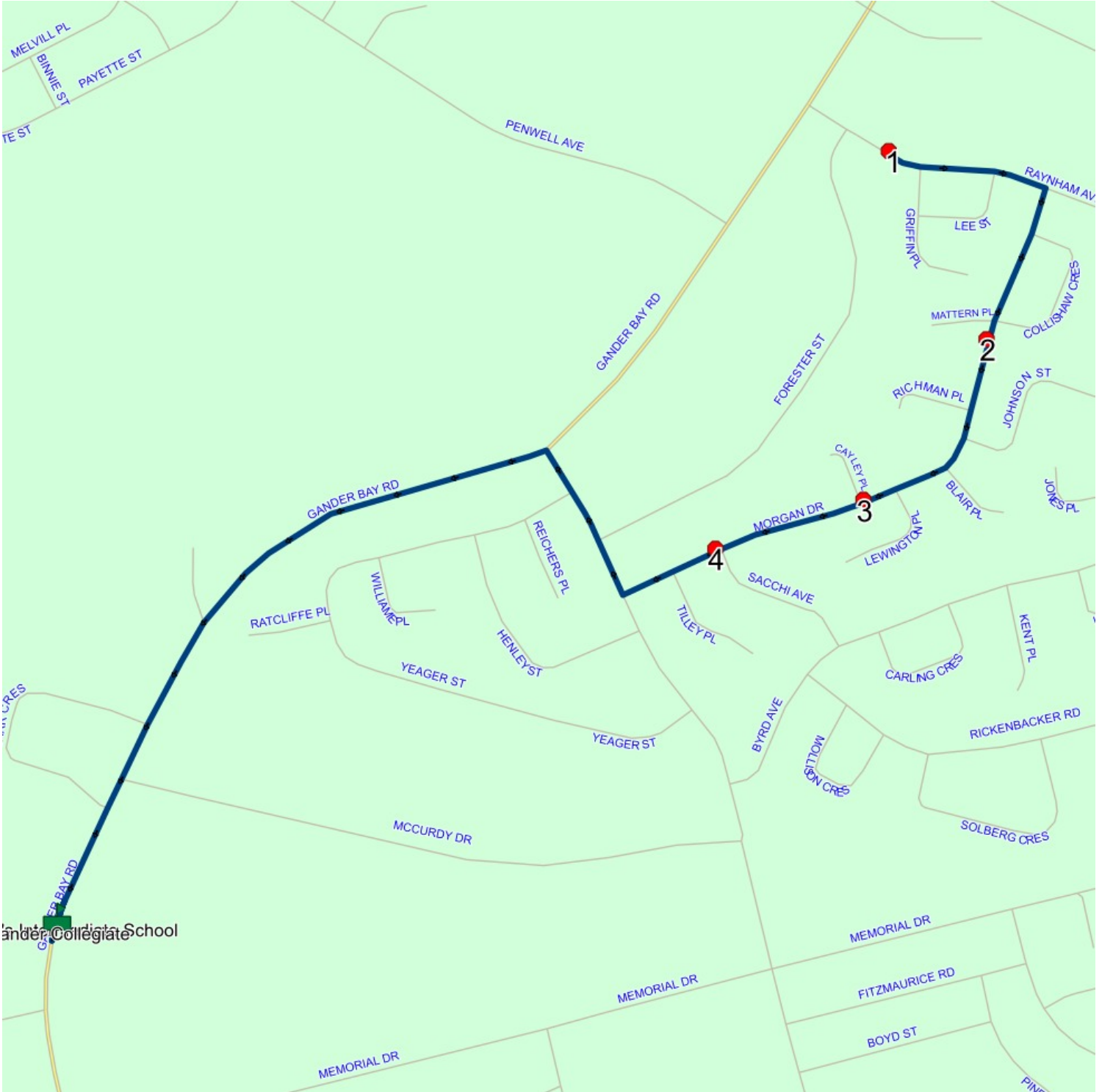

Route: GAN 09 Run: GC/SP 09A PM

Route: GAN 09 Operator: Gov (Gander)

Vehicle: 284-14

Description:

Schools: Gander Collegiate (418) , St. Paul's Intermediate School (420)

Run: GC/SP 09A PM

Stops: 6

Start Time: 2:17 PM

Description:

End Time: 2:30 PM

Schools: Gander Collegiate, St. Paul's Intermediate School

#	Arrival	Departure	Description
1	2:17 PM	2:20 PM	Gander Collegiate Driveway
2	2:22 PM		COURTESY STOP FAMILY RESPONSIBILITY ZONE (AIRPORT BLVD & FORESTER ST)
3	2:23 PM	2:24 PM	122 Morgan Dr
4	2:24 PM	2:25 PM	76 morgan Dr
5	2:26 PM	2:28 PM	30 MORGAN DR; GANDER; A1V
6	2:29 PM	2:30 PM	Raynham between Forrester & Griffin

Route: GAN 09 Run: GC/SP 09A PM



Route: GAN 10 Run: GC/SP 10A AM

Route: GAN 10 Operator: Gov (Gander)

Vehicle: 326-15

Description:

Schools: Gander Collegiate (418) , St. Paul's Intermediate School (420)

Run: GC/SP 10A AM

Description:

Stops: 6

Start Time: 7:43 AM

End Time: 8:02 AM

Schools: Gander Collegiate, St. Paul's Intermediate School

#	Arrival	Departure	Description
1		7:43 AM	COURTESY STOP FAMILY RESPONSIBILITY ZONE (175 BYRD AVE)
2	7:44 AM	7:46 AM	95 BYRD AVE/ OLD NEEDS
3	7:47 AM	7:48 AM	BETWEEN 18 & 24 JOHNSON ST/ OLD PLAYGROUND
4	7:50 AM	7:51 AM	Raynham @ Corrigan St
5	7:58 AM	7:59 AM	Gander Collegiate Driveway
6	8:00 AM	8:02 AM	St. Paul's Intermediate School Driveway

Route: GAN 10 Run: GC/SP 10A AM

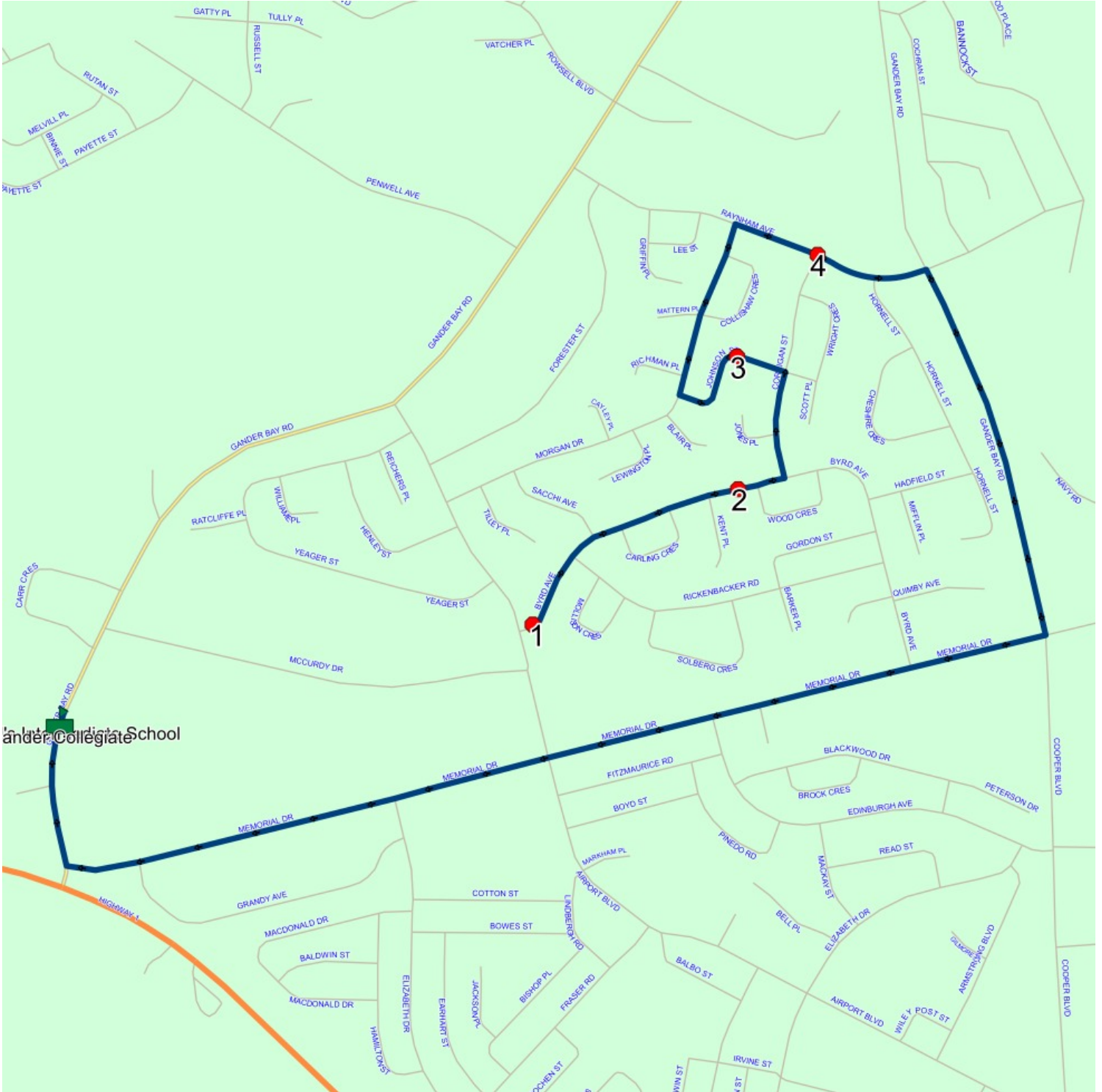

Route: GAN 10 Run: GC/SP 10A PM

Route: GAN 10 Operator: Gov (Gander)

Vehicle: 326-15

Description:

Schools: Gander Collegiate (418) , St. Paul's Intermediate School (420)

Run: GC/SP 10A PM

Stops: 5

Start Time: 2:16 PM

Description:

End Time: 2:32 PM

Schools: Gander Collegiate, St. Paul's Intermediate School

#	Arrival	Departure	Description
1	2:16 PM	2:20 PM	Gander Collegiate Driveway
2	2:24 PM		COURTESY STOP FAMILY RESPONSIBILITY ZONE (175 BYRD AVE)
3	2:25 PM	2:27 PM	95 BYRD AVE/ OLD NEEDS
4	2:28 PM	2:29 PM	BETWEEN 18 & 24 JOHNSON ST/ OLD PLAYGROUND
5	2:31 PM	2:32 PM	Raynham @ Corrigan St

Route: GAN 10 Run: GC/SP 10A PM

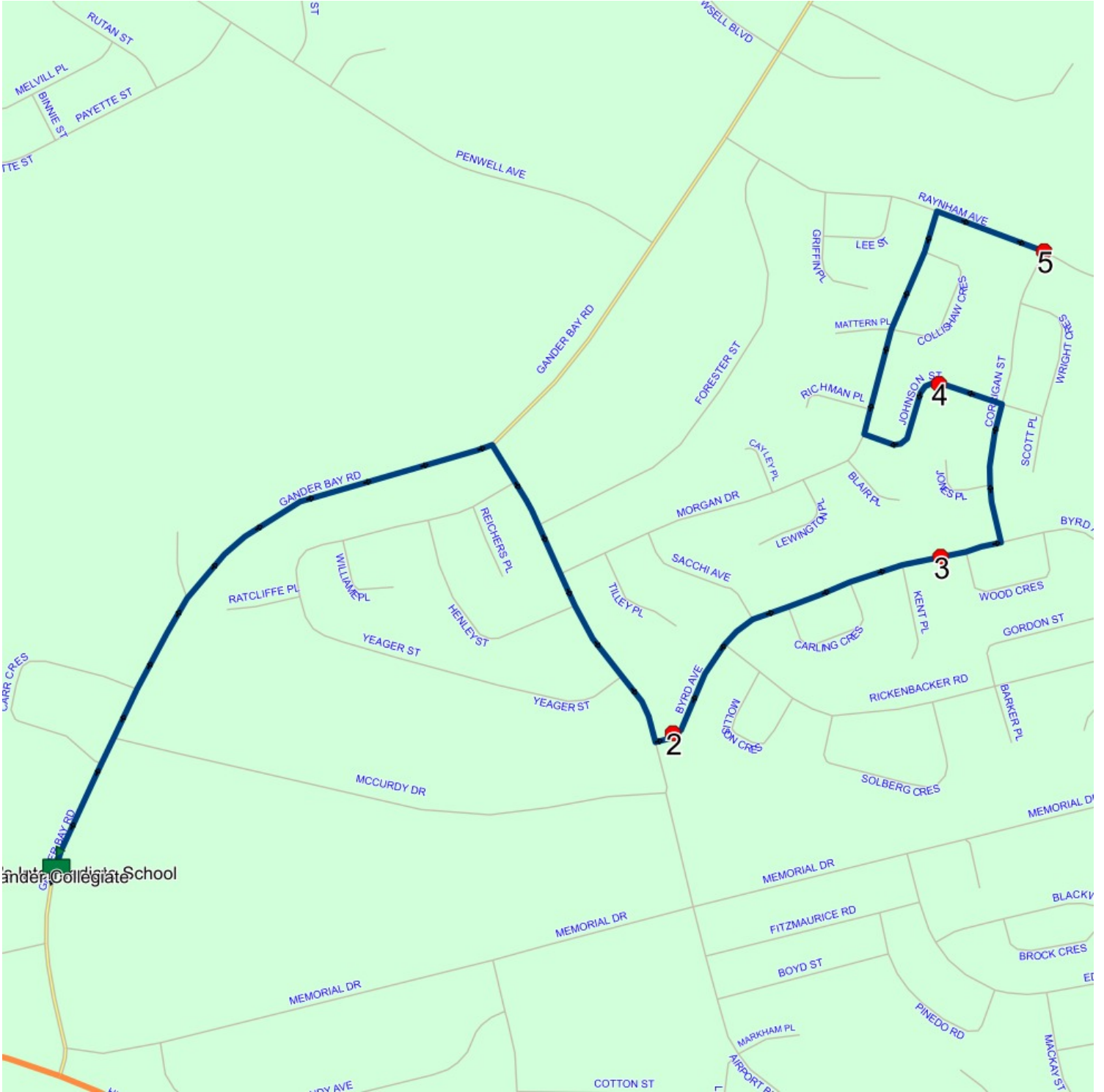

Route: GAN 11 Run: GC/SP 11A AM

Route: GAN 11 Operator: Gov (Gander)

Vehicle: 496-24

Description:

Schools: Gander Collegiate (418) , St. Paul's Intermediate School (420)

Run: GC/SP 11A AM

Stops: 5

Start Time: 7:47 AM

Description:

End Time: 8:02 AM

Schools: Gander Collegiate, St. Paul's Intermediate School

#	Arrival	Departure	Description
1	7:47 AM	7:50 AM	#4 Nungesser Avenue
2	7:51 AM	7:53 AM	#170 Sullivan
3		7:55 AM	COURTESY STOP FAMILY RESPONSIBILITY ZONE (GRANDY AVE & ELIZABETH DR)
4	7:57 AM	7:59 AM	Gander Collegiate Driveway
5	8:00 AM	8:02 AM	St. Paul's Intermediate School Driveway

Route: GAN 11 Run: GC/SP 11A AM

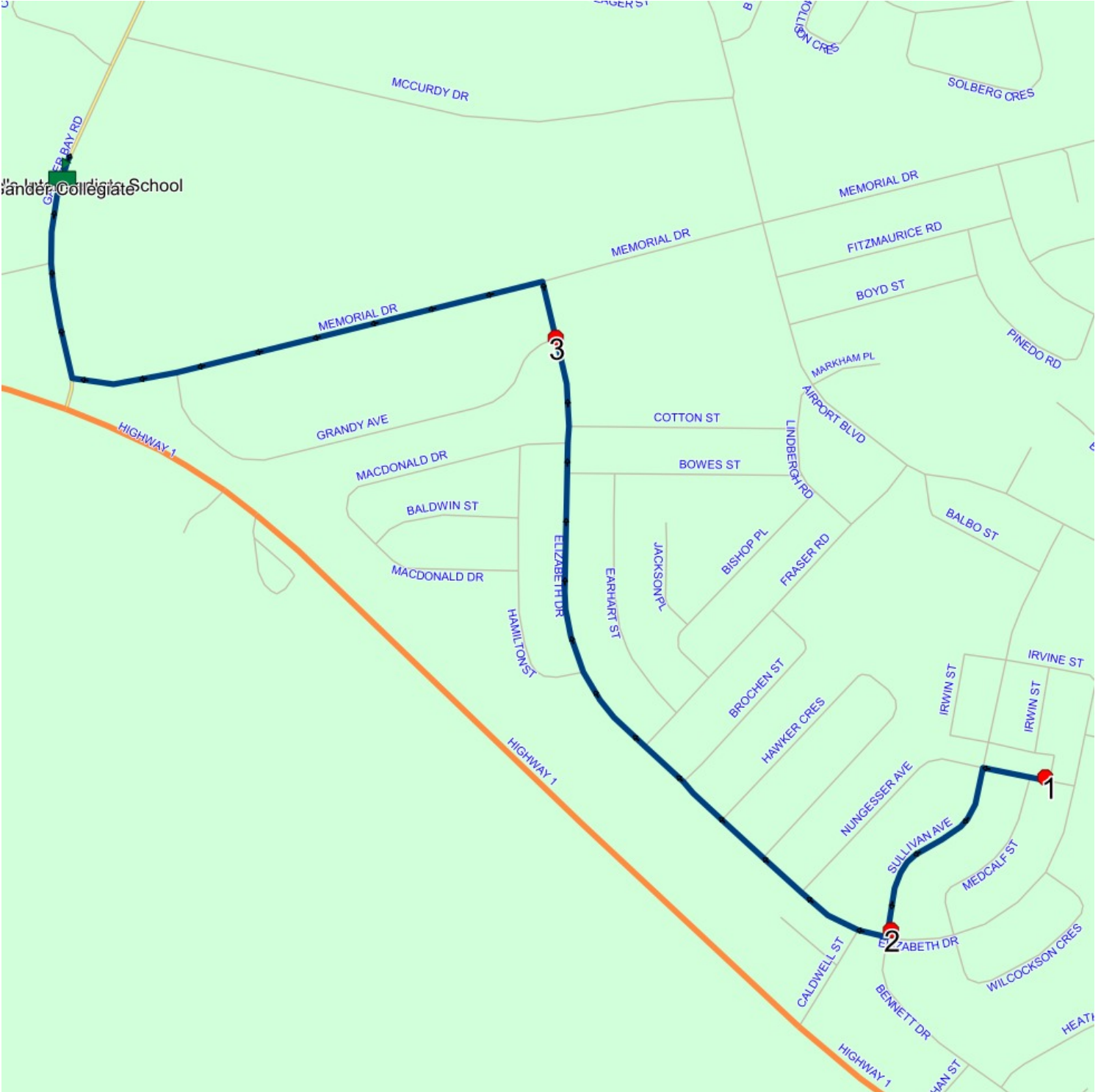

Route: GAN 11 Run: GC/SP 11A PM

Route: GAN 11 Operator: Gov (Gander)

Vehicle: 496-24

Description:

Schools: Gander Collegiate (418) , St. Paul's Intermediate School (420)

Run: GC/SP 11A PM

Stops: 4

Start Time: 2:16 PM

Description:

End Time: 2:31 PM

Schools: Gander Collegiate, St. Paul's Intermediate School

#	Arrival	Departure	Description
1	2:16 PM	2:20 PM	Gander Collegiate Driveway
2	2:24 PM		COURTESY STOP FAMILY RESPONSIBILITY ZONE (GRANDY AVE & ELIZABETH DR)
3	2:27 PM	2:28 PM	#170 Sullivan
4	2:29 PM	2:31 PM	#4 Nungesser Avenue

Route: GAN 11 Run: GC/SP 11A PM

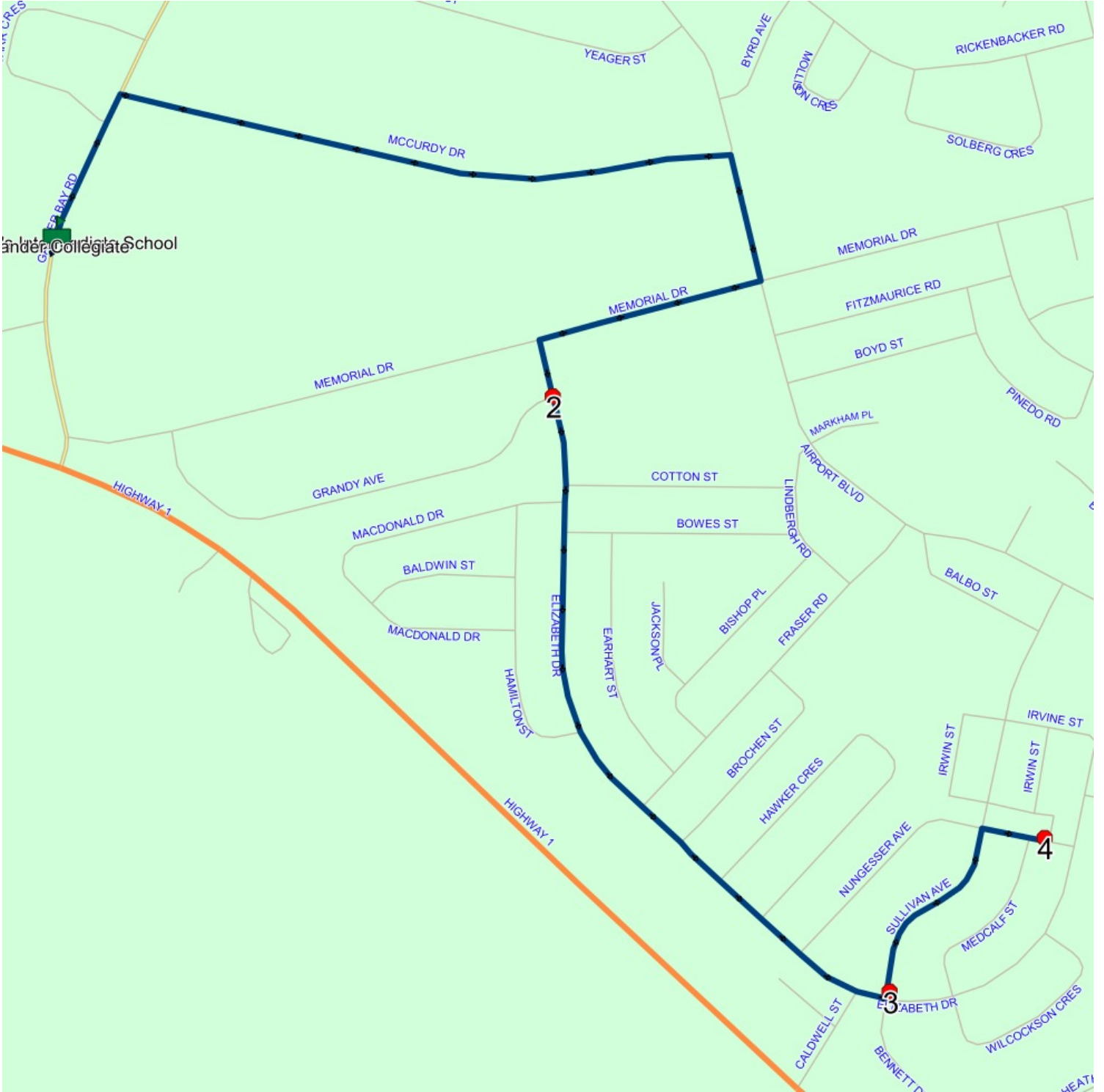

Route: GAN 12 Run: GC/SP 12A AM

Route: GAN 12 Operator: Gov (Gander)

Vehicle: 286-14

Description:

Schools: Gander Collegiate (418) , St. Paul's Intermediate School (420)

Run: GC/SP 12A AM

Stops: 9

Start Time: 7:37 AM

Description:

End Time: 8:02 AM

Schools: Gander Collegiate, St. Paul's Intermediate School

#	Arrival	Departure	Description
1	7:37 AM	7:38 AM	23 RUSSELL ST
2	7:39 AM	7:40 AM	Rowsell @ Maclean
3	7:45 AM	7:46 AM	Rowsell (Front of 89)
4	7:46 AM	7:47 AM	61 ROWSELL BLVD/ PARK BENCH
5		7:50 AM	Open Space #26 Forrester
6	7:51 AM	7:52 AM	Between # 69 & # 71 Forrester
7	7:53 AM	7:54 AM	Henley @ Airport Blvd
8	7:58 AM	8:00 AM	Gander Collegiate Driveway
9	8:00 AM	8:02 AM	St. Paul's Intermediate School Driveway

Route: GAN 12 Run: GC/SP 12A AM



Route: GAN 12 Run: GC/SP 12A PM

Route: GAN 12 Operator: Gov (Gander)

Vehicle: 286-14

Description:

Schools: Gander Collegiate (418) , St. Paul's Intermediate School (420)

Run: GC/SP 12A PM

Stops: 8

Start Time: 2:16 PM

Description:

End Time: 2:41 PM

Schools: Gander Collegiate, St. Paul's Intermediate School

#	Arrival	Departure	Description
1	2:16 PM	2:20 PM	Gander Collegiate Driveway
2	2:24 PM	2:25 PM	Henley @ Airport Blvd
3	2:25 PM	2:26 PM	Between # 69 & # 71 Forrester
4	2:27 PM	2:28 PM	Open Space #26 Forrester
5	2:31 PM		61 ROWSELL BLVD/ PARK BENCH
6	2:32 PM	2:33 PM	Rowsell (Front of 89)
7	2:34 PM	2:35 PM	Rowsell @ Maclean
8	2:40 PM	2:41 PM	23 RUSSELL ST

Route: GAN 12 Run: GC/SP 12A PM



Route: GAN 13 Run: GC/SP 13 AM

Route: GAN 13 Operator: Gov (Gander)

Vehicle: 186-11

Description:

Schools: Gander Collegiate (418) , St. Paul's Intermediate School (420)

Run: GC/SP 13 AM

Stops: 8

Start Time: 7:40 AM

Description:

End Time: 8:01 AM

Schools: Gander Collegiate, St. Paul's Intermediate School

#	Arrival	Departure	Description
1		7:40 AM	2 Memorial
2		7:42 AM	MEMORIAL DR/ Lakeside Homes
3	7:46 AM	7:47 AM	Gander Academy
4	7:51 AM	7:52 AM	31 Yeager
5	7:52 AM	7:54 AM	Ratcliffe Place @ Yeager
6		7:54 AM	Williams Place @ Yeager
7	7:58 AM	8:00 AM	Gander Collegiate Driveway
8	8:00 AM	8:01 AM	St. Paul's Intermediate School Driveway

Route: GAN 13 Run: GC/SP 13 AM



Route: GAN 13 Run: GC/SP 13 PM

Route: GAN 13 Operator: Gov (Gander)

Vehicle: 186-11

Description:

Schools: St. Paul's Intermediate School (420) , Gander Collegiate (418)

Run: GC/SP 13 PM

Stops: 8

Start Time: 2:18 PM

Description:

End Time: 2:56 PM

Schools: St. Paul's Intermediate School, Gander Collegiate

#	Arrival	Departure	Description
1	2:18 PM	2:20 PM	St. Paul's Intermediate School Driveway
2	2:26 PM	2:39 PM	Gander Collegiate Driveway
3	2:41 PM	2:42 PM	Williams Place @ Yeager
4	2:42 PM	2:43 PM	Ratcliffe Place @ Yeager
5	2:44 PM	2:45 PM	31 Yeager
6	2:48 PM	2:50 PM	Gander Academy
7	2:53 PM	2:54 PM	MEMORIAL DR/ Lakeside Homes
8	2:55 PM	2:56 PM	2 Memorial

Route: GAN 13 Run: GC/SP 13 PM

